Weather Outlook
Tonight
Cold

Temperatures today: Max., 27; Min., 24
Detailed Report on Last Page

The Kingston Daily Freeman

First in News
Local, National, Foreign
Ulster County's Leading
Advertising Medium

VOL. LXXII.—No. 24. CITY OF KINGSTON, N. Y., SATURDAY EVENING, NOVEMBER 14, 1942. PRICE FIVE CENTS.

NAVY FINDS EDDIE RICKENBACKER

French Battle Nazis in Tunisia as Allies Land Parachute Troops; Hitler Says Allies Hit Hard

Anglo Army Continues Nazi Chase

Montgomery Tells Men to Go "on With Task and Good Hunting to You All"

Navy Is Fighting

French Navy Reported Battering Axis Sea Reinforcements

By ROGER D. GREENE
(Associated Press War Editor)

French and German troops battled in the streets of ancient Tunis today while the vanguard of a powerful Anglo-American expeditionary force raced across the Tunisian frontier to combat Nazi airborne invaders of the key North African buffer state.

Unofficial reports reaching London said the Allies were moving parachute troops into the developing struggle for Tunisia, where the Nazis had seized several airports.

Tunisia lies between American-occupied Algeria and Italian Libya.

Simultaneously, British headquarters announced that Gen. B. L. Montgomery's victorious British 8th Army had swept 40 miles beyond fallen Tobruk in pursuit of Nazi Field Marshal Erwin Rommel's fleeing troops.

Hitler's high command acknowledged that the British were attacking "with undiminished force on a wide front." The Italian high command also reported "heavy enemy pressure" in the Libyan desert.

Abandoned without a fight, Tobruk fell to the British yesterday morning, and today's communique said the triumphant imperials already had cleared the desert as far westward as Gazala.

"On with the task—good hunting to you all!" was the message General Montgomery sent to his troops as the chase of Rommel's battered forces continued.

"In three weeks we have completely smashed the German and Italian army," the British field commander said, announcing the virtual destruction of 12 Axis divisions.

A spokesman at Allied headquarters in London said between 60,000 and 100,000 Axis prisoners had been captured in the British advance from the old El Alamein front.

A British military commentator in London said between 60,000 and 100,000 Axis prisoners had been captured in the British advance from the old El Alamein front, 80 miles west of Alexandria.

"We have made a very good start and today there are no German or Italian soldiers on Egyptian territory except as prisoners," Montgomery told his troops.

"Our task is not finished yet."

A British communique indicated that Adolf Hitler was making a desperate attempt to reinforce his tenuous grip on the French protectorate of Tunisia, reporting that allied fighters yesterday shot down seven large Axis aircraft out of a formation of 60 planes en route from North Africa toward Sicily. Six others were badly damaged.

These were presumably Axis transport planes returning north to pick up more troops and supplies. Allied headquarters said the Germans already had landed 12-ton tanks in Tunisia by air and were trying to bring other reinforcements by sea.

Naval Battle Goes On

French radio broadcast said a naval battle was in progress off American-occupied Algeria, next door to Tunisia, which suggested that allied warships were attacking the Axis sea-borne reinforcements.

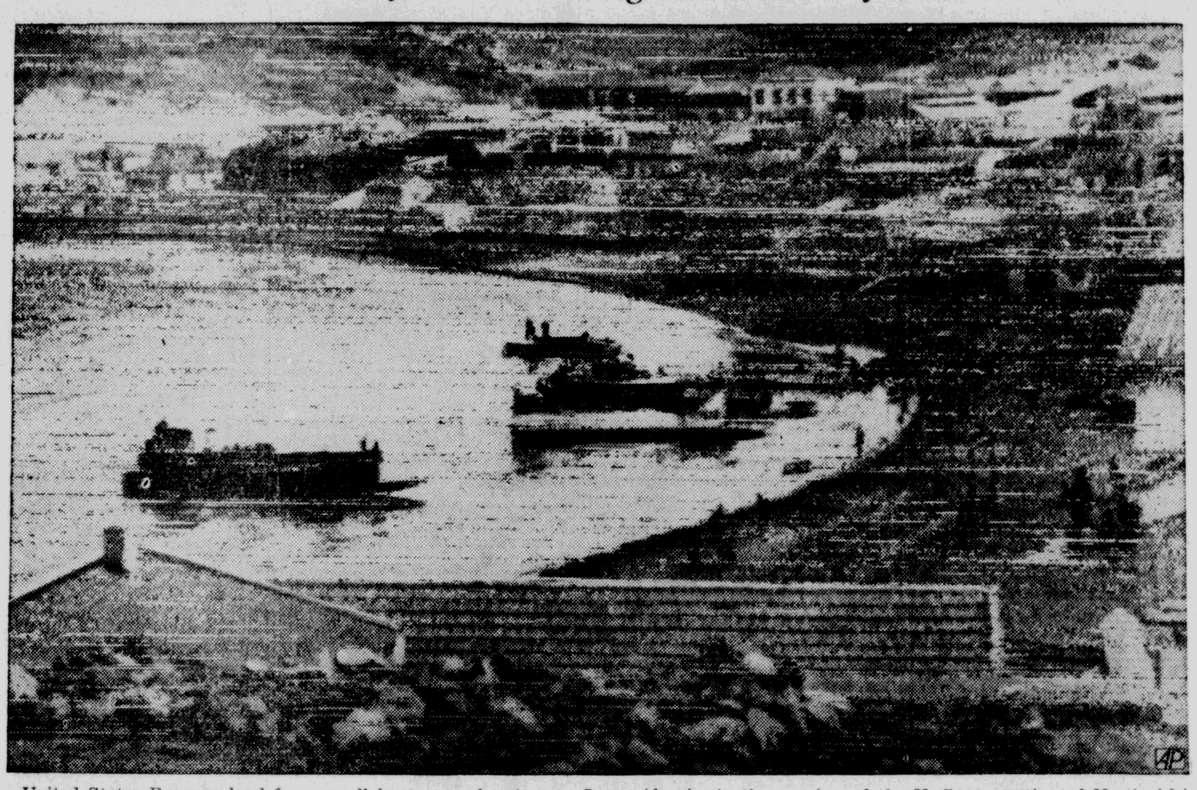
Latest dispatches pictured Tunisia, site of the 2,700-year-old Carthaginian empire, as the scene of widespread battle, with French troops fiercely resisting Nazi parachute troops in the crooked, winding streets of Tunis, the capital, and at other strategic centers.

All French soldiery in North Africa had now apparently swung over to the side of the United Nations, spurred on by appeals by such leaders as Admiral Jean Darlan, Gen. Henri Honore Giraud and Gen. Auguste Nogues.

All these former French mili-

(Continued on Page Two)

First Picture of U. S. Landings on North Africa Front



United States Rangers land from small boats on a beach near Oran, Algeria, in the opening of the U. S. occupation of North Africa. This first picture on the opening of the second front in Africa is from the earliest British Newsreel Association film to reach London. The picture was transmitted by radio from London to New York.

New Budget Plan Changes Procedure Of County Board

Equalization Board to Meet Wednesday; Supervisors to Present Budgets for Townships

The new town budget system which goes into effect January 1 has changed the procedure in the annual session of the Board of Supervisors.

In former years the supervisors were able to bring in and offer "piecemeal" resolutions which provided the clerk with day to day business. Under the new system the town budgets will come in as a unit. For that reason Clerk James A. Simpson is seeking to have all town supervisors bring in their budgets Monday evening so that action may be taken.

The business of the session is practically at a standstill until the matter of consideration of town budgets is taken up.

A very brief session was held Friday evening at which time routine business was transacted. County Clerk Robert A. Snyder asked that $1,000 be appropriated for repairing and rebinding record books in the county clerk's office and that $500 be appropriated for extra clerk hire in the Motor Vehicle Bureau office during rush periods. Referred to committee on county clerk.

The board voted unanimously to retain George R. Fearon to prosecute a claim for unpaid highway moneys due from the state to the towns. In 1940 the state failed to pay certain state aid moneys to towns under Sections 112 and 279. Actions have been brought against the state in the Court of Claims and the decision is pending. Mr. Fearon offered to prosecute the claim of the towns in this county with others from other counties. He was voted a retainer of $10 and, should he be successful in the matter, he will receive 10 per cent of the moneys recovered. The 1940 money is about $33,000.

A communication was received from the state in which the state's figures on equalization rates were presented as follows: Denning 44 per cent, Esopus 35 per cent, Gardiner 40 per cent, Hardenbergh 40 per cent, Hurley 45 per cent, Kingston town 50 per cent, Lloyd 55 per cent, Marbletown 50 per cent, Marlborough 30 per cent, New Paltz 42 per cent, Olive 50 per cent, Plattekill 20 per cent, Rochester 46 per cent, Rosendale 25 per cent, Saugerties 50 per cent, Shandaken 48 per cent, Shawangunk 70 per cent, Wawarsing 47 per cent, Woodstock 55 per cent, Kingston City 70 per cent.

Referred to committee on equalization.

County Clerk Robert A. Snyder

(Continued on Page 10)

Stalin Has High Praise For U. S., British Push

Sends Letter to Associated Press Chief of Bureau in Moscow, Lauds Organization of Campaign

(Less than six weeks ago, Henry C. Cassidy, chief of The Associated Press bureau in Moscow, scored a journalistic coup when he obtained from Joseph Stalin a written statement expressing for the first time the Soviet premier's views on the second front question. Now Cassidy has scored again by obtaining from Stalin his reactions to the Allied thrust into North Africa.)

By HENRY C. CASSIDY
(Copyright, 1942, by The Associated Press)

Moscow, Nov. 14,—Joseph Stalin gave high praise today to the American and British campaign in North Africa and declared that it had created the prerequisites for a second front in Europe and shifted the political and military situation in Europe "in favor of the Anglo-Soviet-American coalition."

In his second letter to this correspondent in six weeks, the Soviet leader said the operations in North Africa could have been executed only by "first rate organizers" and pledged that "the Red army will fulfill its tasks with honor as it has been fulfilling it throughout the war."

The Soviet leader said the North African campaign would result in "a certain relief in pressure" on the Soviet Union in the near future and provided the "prospect of the disintegration of the Italo-German coalition."

The authorized English translation of the text of Stalin's letter follows:

"Dear Mr. Cassidy:

"I am answering your questions which reached me on November 12th.

"One. What is the Soviet view of the allied campaign in Africa?

"Answer. The Soviet view of this campaign is that it represents an outstanding factor major importance demonstrating the growing might of the armed forces of the allies and opening the prospect of the disintegration of the Italo-German coalition in the nearest future.

"The campaign in Africa refutes once more the skeptics who affirm that Anglo-American leaders are not capable of organizing a serious war campaign. There can be no doubt that no one but first rate organizers could carry out such serious war operations as the successful landings in North Africa across the ocean, as the quick occupation of harbors and wide territories from Casablanca to Bougie and as the smashing of Italo-German armies in the western desert, being effected with such mastery.

"Two. How effective has this campaign been in relieving pressure on the Soviet Union and what further aid does the Soviet Union await?

"Answer. It is yet too soon to say to what an extent this campaign has been effective in relieving immediate pressure on the Soviet Union. But it may be confidently said that the effect will not be a small one and that a cer-

(Continued on Page 12)

Single Manpower Head Considered

Executive Order May Be Forthcoming to End Confused Authority

Washington, Nov. 14 (AP)—Reorganization of the nation's manpower machinery under one directing head was reported today to be under consideration by President Roosevelt.

Although professing to be in the dark as to the exact nature of the President's plans, informed legislators said there appeared to be no doubt an executive order would be forthcoming soon to end what has been described in congress as "confusion and overlapping authority" among manpower agencies.

There was conjecture that the President would set up an agency charged not only with procuring sufficient workers at the right time and place, but also with authority to make certain that necessary materials were on hand to keep these workers busy.

This plan might also call for integration of the selective service system so that a comprehensive program of balancing manpower needs could be put into effect, as suggested by the senate defense investigating committee, in a report which the President has had for more than a month.

In this connection, one adminis-

(Continued on Page 10)

Tire Registration Centers Are Given By Ration Boards

Gasoline, Tires to Be Given on Mileage Basis; Two Essential Points Are Vital to Check

Under the new gasoline and tire ration regulations every holder of a Basic "A" or "D" gasoline ration book must re-register for gasoline and tires next week, Thursday, Friday or Saturday, November 19, 20 and 21, at one of the officially designated registration stations. This registration is for all holders of Basic "A" ration book for passenger cars and Basic "D" books for motorcycles.

A joint announcement of the registration period in Kingston and Ulster county was made yesterday by John M. Cashin, chairman of the Kingston City War Price and Ration Board, and Irving J. Kauder, chairman of the Ulster County War Price and Ration Board.

Under the new plan gasoline and tires will be rationed on a mileage basis and it is imperative that every owner of a passenger car holding the "A" book or a motorcycle owner with a "D" book register at one of the official inspection and registration stations during those three days. This will be a big task and all owners are urged to make application as early as possible.

The Kingston there are 36 offical inspection stations where forms will be available and where the required inspection of tires will be attended to. In the county there are 86 official stations which have been designated by the County Board. A fee of 25 cents may be charged by the station for the inspection of the five tires which must be registered by serial number at the time of the filling out of the application and registration form.

There are two very essential points which every car owner must bear in mind when calling at one of the official inspection stations for the tire inspection and in making out his application. The serial number of the five tires which you intend to keep and operate on your car must be available to the inspector and it is necessary to bring along your gas ration books. Mileage on the car must also be known, since speedometer mileage will be taken by the inspector and placed on the application blanks.

If those who call for an inspection and application form bring this date with them the process will be materially speeded up since all of the information required for re-registration is contained on the

(Continued on Page Two)

Japanese Admit Naval Damage in Solomons Battle

Imperial Tokyo Report Is First Announcement of New Major Battle Being Waged

(By The Associated Press)

Imperial Tokyo headquarters acknowledged today that a Japanese battleship had been damaged and two Japanese destroyers sunk in a fierce three-day-old battle still raging off Guadalcanal Island in the Solomons, but declared that heavy blows had been inflicted on the Allies.

This was the first indication of a major new sea-air battle around the lower end of the South Sea archipelago, where U. S. Army troops and Marines have been holding out for weeks against encircling Japanese forces.

More than balancing its own losses, as usual, the Japanese command asserted that powerful Japanese naval and air forces had sunk six United Nations cruisers and a destroyer, heavily damaged two cruisers and three destroyers, set three transports afire and shot down 19 planes.

Ten Japanese planes were listed as missing.

All these claims lacked confirmation from any Allied source, but Tokyo's admission that a Japanese battleship had been damaged suggested that the main enemy fleet had returned and that a large-scale engagement was in progress.

The Japanese fleet had previously withdrawn from the Solomons after suffering heavy losses.

Imperial headquarters said Japanese warships launched the attack Thursday and by night had penetrated into Allied naval lines and "destroyed more than half of the entire enemy naval craft and transports there."

Latest Allied communiques made no mention of any such battle, but declared that hard-hitting attacks on the Japanese ashore, at sea and in the air were cutting away enemy strength in the South Pacific.

Tabulating these blows, the navy in Washington and Gen. Douglas MacArthur's headquarters said American and Allied forces had damaged two Japanese cruisers and an 8,000-ton transport, destroyed 30 large landing boats and 30 planes, silenced enemy shore batteries and killed 700 Japanese.

The navy said the U. S. cruiser San Francisco and the destroyer Buchanan, moving in to support American ground troops on Guadalcanal, turned their heavy guns on Japanese troops east of Henderson air field, setting large fires and destroying 30 of 75 enemy landing boats.

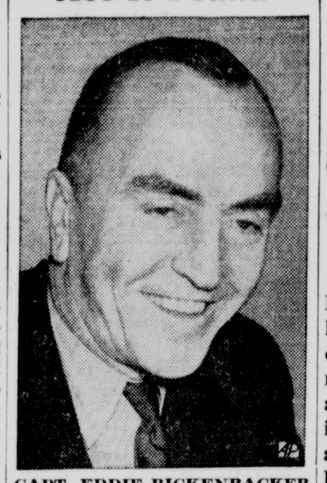
While the American warships were pouring shells into the enemy, the Japanese attacked by air, but 28 U. S. Grumman Wildcats rose to the attack and shot down 16 bombers and five Zero fighters while shipboard anti-aircraft gunners shot down nine others.

Only one of 31 enemy planes escaped, the navy said.

Thirty Americans were killed when a flaming enemy plane, apparently in a "suicide dive," crashed on the deck of the San Francisco and five others were killed on the Buchanan in the explosion

(Continued on Page 12)

Ace Is Found



CAPT. EDDIE RICKENBACKER

Second November Draft Contingent To Go to Albany

Group of 135 Men Will Go to Induction Center for Physical Tests Tuesday Morning

A second November contingent composed of 135 men will leave the Kingston draft office on Tuesday, November 17, for the army induction center at Albany where they will be given a physical examination. Those accepted will be immediately inducted into the U. S. Army.

Included in the contingent are Corporation Counsel Joseph H. Forman, Sidney G. Lutzin, superintendent of public recreation, James M. Brett of the Kingston fire department, and Kenneth G. Appleton, instructor in music and in charge of the Kingston High School Band.

The official list follows:

Andrew W. Plapp
Kenneth L. Stratton
Donald C. Pierson
Walter K. Hubbard
Frank R. Hanlon
Eugene A. Knapp
Francis J. Brown
Francis W. Churchwell
Donald A. Boss
Edward M. Norton
Kenneth C. Appleton
George E. Savatgy
Eugene F. Scharp
William J. Duffy
John S. Fisher
Robert N. Purvis
Willard A. Berryan
John F. DeLuca
Joseph J. Weiss
Albert G. Tyler
Peter J. Leonardo
Fred H. Werner
Victor J. Kowal
Benson V. Miller
Patrick W. Newell
Melvin C. Miller
Edward J. Reilly
William D. Mergendahl
Homer C. Korner
Charles J. Golnek
Elwyn C. Hanley
William K. Bodenweber
Charles J. Freer
Eldoras Dingman, Jr.
Joseph H. Forman
Walter Glowinski
Sidney G. Lutzin

(Continued on Page Two)

Group of 88 Men Will Leave City Tuesday for Camp Upton Assignments

Tuesday, November 17, will prove a big day in Kingston with the Kingston draft board at 10 o'clock that morning sending a contingent of 135 men to an army induction center in Albany for physical tests, and at noon 88 men who were inducted into the army on November 10, will leave for Camp Upton.

The 88 men who leave for Camp Upton are those of the first contingent this month who passed the physical examinations in Albany and were inducted into the U. S. Army at that time.

Fire Chief Joseph L. Murphy, who is serving as grand marshal of all the parades that escort the new members of the U. S. Army to the West Shore railroad station, is preparing plans for the parade next Tuesday.

All organizations who plan to take part in the parade should get in touch with the fire chief and they will be assigned a place in the parade.

Included in the contingent that will leave for Camp Upton next Tuesday are Attorney Andrew J. Cook, Jr., son of former County Judge Andrew J. Cook, and one of the younger members of the Ulster County Bar. He served as one of the assistant leaders when the quota left Kingston November 10 for Albany.

Daniel J. Bittner, better known as "Danny Bittner", one of the leading pianists of the Hudson river valley, is also a member of the contingent. Danny Bittner for years has played the piano at the weekly luncheon meetings of the Kingston Kiwanis Club and also at many public assemblages.

Also members of the contingent are Theodore Gallop, the Strand jeweler, and Oscar Hawksley, both of whom with Bittner, served as assistant leaders when the group

(Continued on Page Two)

Ace, Two Of Crew Are Saved at Sea

Three Other Fliers Are Found Safe on Island; One Man Dies on Raft.

Ace Is Well

Condition of Noted American Ace Is Reported Good

Washington, Nov. 14 (AP)—Dauntless Eddie Rickenbacker has been rescued, in good condition, the Navy announced today, three weeks after his airplane radioed that it was about out of gasoline and then vanished in the Pacific.

Rickenbacker, America's ace of aces in the first World War and the country's embodied proof that you can't keep a good man down, was picked from a raft bobbing in the sea by a Navy Catalina flying boat along with two of his crew. They were 600 miles north of Samoa.

Three other army fliers who were with him on a survey of Pacific war zone air force operations have been located on an island. The rescue of one was announced yesterday and the seventh man of Rickenbacker's crew died in the long wait for rescue.

Colonel Hans C. Adamson and Private John F. Bartek were Rickenbacker's two companions at the time of rescue.

Adamson also was in good condition, the navy said, but Bartek is in serious condition. He is expected to recover from the suffering of exposure.

A fourth man on the little rubber raft which saved the 52-year old Rickenbacker had been Sergeant Alexander Caczmarczyk. He died several days ago and was buried at sea.

The three men located on the island are to have help from a United States Naval officer who has been flown there. The officer was directed to examine the condition of these men, give them immediate attention as needed and return them to a United States Naval base.

They also were located by a Catalina flying boat although there was no indication as to whether it was the same plane that saved Captain Rickenbacker and his raft companions.

Details of the rescue were not immediately available, but the Catalina is capable of landing on the sea and has already performed many daring rescues of stranded fliers and other persons from rafts so that it was considered probable that as soon as Rickenbacker, Adamson and Bartek were sighted by this plane, the plane landed, taxied alongside their tiny raft and took them in.

A widespread search had been on from the moment that it became apparent that Rickenbacker was probably down at sea following the receipt of the message on October 21 that the fuel supplies of his plane would not last an hour.

His Pacific trip was along the same lines as a survey he had previously made for Secretary Stimson of air force operations in the European theatre.

Hope of his safe rescue grew rapidly yesterday after the war department announced that his pilot had been found on a life raft. The Navy did not give the time of Rickenbacker's rescue.

"Captain Eddie Rickenbacker, Colonel Hans C. Adamson and Private John F. Bartek, all of the United States army who have been missing since October 21 when the plane in which they were flying was forced down in the Pacific, have been rescued from the sea by a Navy Catalina flying boat," the navy reported.

"Captain Rickenbacker reported that Sergeant Alexander Caczmar-

(Continued on Page 12)

Weather Outlook
Tonight
Cold
Temperatures today: Max., 27; Min., 24
Detailed Report on Last Page

The Kingston Daily Freeman

First In News
Local, National, Foreign
Ulster County's Leading
Advertising Medium

VOL. LXXII.—No. 24. CITY OF KINGSTON, N. Y., SATURDAY EVENING, NOVEMBER 14, 1942. PRICE FIVE CENTS.

NAVY FINDS EDDIE RICKENBACKER

French Battle Nazis in Tunisia as Allies Land Parachute Troops; Hitler Says Allies Hit Hard

Anglo Army Continues Nazi Chase

Montgomery Tells Men to Go "on With Task and Good Hunting to You All"

Navy Is Fighting

French Navy Reported Battering Axis Sea Reinforcements

By ROGER D. GREENE
(Associated Press War Editor)

French and German troops battled in the streets of ancient Tunis today while the vanguard of a powerful Anglo-American expeditionary force raced across the Tunisian frontier to combat Nazi airborne invaders of the key North African buffer state.

Unofficial reports reaching London said the Allies were moving parachute troops into the developing struggle for Tunisia, where the Nazis had seized several airports.

Tunisia lies between American-occupied Algeria and Italian Libya.

Simultaneously, British headquarters announced that Gen. B. L. Montgomery's victorious British 8th Army had swept 40 miles beyond fallen Tobruk in pursuit of Nazi Field Marshal Erwin Rommel's fleeing troops.

Hitler's high command acknowledged that the British were attacking "with undiminished force on a wide front." The Italian high command also reported "heavy enemy pressure" in the Libyan desert.

Abandoned without a fight, Tobruk fell to the British yesterday morning, and today's communique said the triumphant imperials already had cleared the desert as far westward as Gazala.

"On with the task—good hunting to you all!" was the message General Montgomery sent to his troops as the chase of Rommel's battered forces continued.

"In three weeks we have completely smashed the German and Italian army," the British field commander said, announcing the virtual destruction of 12 Axis divisions.

A spokesman at Allied headquarters in London said between 60,000 and 100,000 Axis prisoners had been captured in the British advance from the old El Alamein front, 80 miles west of Alexandria.

"We have made a very good start and today there are no German or Italian soldiers on Egyptian territory except as prisoners," Montgomery told his troops.

"Our task is not finished yet."

A British communique indicated that Adolf Hitler was making a desperate attempt to reinforce his tenuous grip on the French protectorate of Tunisia, reporting that allied fighters yesterday shot down seven large Axis aircraft out of a formation of 60 planes en route from North Africa toward Sicily. Six others were badly damaged.

These were presumably Axis transport planes returning north to pick up more troops and supplies. Allied headquarters said the Germans already had landed 12-ton tanks in Tunisia by air and were trying to bring other reinforcements by sea.

Naval Battle Goes On

French radio broadcast said a naval battle was in progress off American-occupied Algeria, next door to Tunisia, which suggested that allied warships were attacking the Axis sea-borne reinforcements.

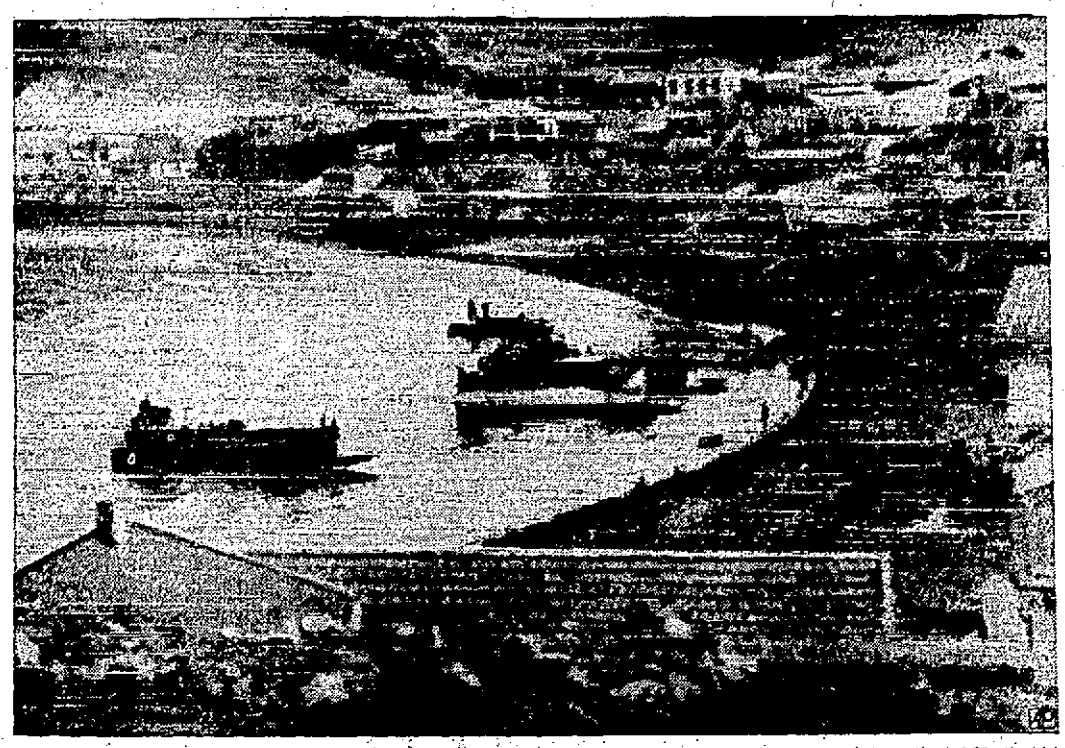
Latest dispatches pictured Tunisia, site of the 2,700-year-old Carthaginian empire, as the scene of widespread battle, with French troops fiercely resisting Nazi parachute troops in the crooked, winding streets of Tunis, the capital, and at other strategic centers.

All French soldiery in North Africa had now apparently swung over to the side of the United Nations, spurred on by appeals by such leaders as Admiral Jean Darlan, Gen. Henri Honore Giraud and Gen. Auguste Nogues.

All these former French mili-

(Continued on Page Two)

First Picture of U. S. Landings on North Africa Front



United States Rangers land from small boats on a beach near Oran, Algeria, in the opening of the U. S. occupation of North Africa. This first picture on the opening of the second front in Africa is from the earliest British Newsreel Association film to reach London. The picture was transmitted by radio from London to New York.

New Budget Plan Changes Procedure Of County Board

Equalization Board to Meet Wednesday; Supervisors to Present Budgets for Townships

The new town budget system which goes into effect January 1 has changed the procedure in the annual session of the Board of Supervisors.

In former years the supervisors were able to bring in and offer "piecemeal" resolutions which provided the clerk with day to day business. Under the new system the town budgets will come in as a unit. For that reason Clerk James A. Simpson is seeking to have all town supervisors bring in their budgets Monday evening so that action may be taken.

The business of the session is practically at a standstill until the matter of consideration of town budgets is taken up.

A very brief session was held Friday evening at which time routine business was transacted. County Clerk Robert A. Snyder asked that $1,000 be appropriated for repairing and rebinding record books in the county clerk's office and that $500 be appropriated for extra clerk hire in the Motor Vehicle Bureau office during rush periods. Referred to committee on county clerk.

The board voted unanimously to retain George R. Fearon to prosecute a claim for unpaid highway moneys due from the state to the towns. In 1940 the state failed to pay certain state aid moneys to towns under Sections 112 and 279. Actions have been brought against the state in the Court of Claims and the decision is pending. Mr. Fearon offered to prosecute the claim of the towns in this county with others from other counties. He was voted a retainer of $10 and, should he be successful in the matter, he will receive 10 per cent of the moneys recovered. The 1940 money is about $33,000.

A communication was received from the state in which the state's figures on equalization rates were presented as follows: Deming 44 per cent, Esopus 35 per cent, Gardiner 40 per cent, Hardenbergh 40 per cent, Hurley 45 per cent, Kingston town 50 per cent, Lloyd 55 per cent, Marlborough 30 per cent, Marlborough 30 per cent, Middletown 50 per cent, Milton 42 per cent, Olive 36 per cent, Plattekill 20 per cent, Rochester 46 per cent, Rosendale 25 per cent, Saugerties 50 per cent, Shandaken 48 per cent, Shawangunk 70 per cent, Warwarsing 47 per cent, Woodstock 55 per cent, Kingston City 70 per cent.

Referred to committee on equalization.

County Clerk Robert A. Snyder

(Continued on Page 12)

Stalin Has High Praise For U. S., British Push

Sends Letter to Associated Press Chief of Bureau in Moscow, Lauds Organization of Campaign

(Less than six weeks ago, Henry C. Cassidy, chief of The Associated Press bureau in Moscow, scored a journalistic coup when he obtained from Joseph Stalin a written statement expressing for the first time the Soviet premier's views on the second front question. Now Cassidy has scored again by obtaining from Stalin his reactions to the Allied thrust into North Africa.)

By HENRY C. CASSIDY
(Copyright, 1942, by The Associated Press)

Moscow, Nov. 14.—Joseph Stalin gave high praise today to the American and British campaign in North Africa and declared that it had created the prerequisites for a second front in Europe and shifted the political and military situation in Europe "in favor of the Anglo-Soviet-American coalition."

In his second letter to this correspondent in six weeks, the Soviet leader said the operations in North Africa could have been executed only by "first rate organizers" and pledged that "the Red army will fulfill its tasks with honor as it has been fulfilling it throughout the war."

The Soviet leader said the North African campaign would result in "a certain relief in pressure" on the Soviet Union in the near future and provided the "prospect of the disintegration of the Italo-German coalition."

The authorized English translation of the text of Stalin's letter follows:

"Dear Mr. Cassidy:

"I am answering your questions which reached me on November 12th.

"One. What is the Soviet view of the allied campaign in Africa?

"Answer. The Soviet view of this campaign is that it represents an outstanding factor major importance demonstrating the growing might of the armed forces of the allies and opening the prospect of the disintegration of the Italo-German coalition in the nearest future.

"The campaign in Africa refutes once more the skeptics who affirm that Anglo-American leaders are not capable of organizing a serious war campaign. There can be no doubt that no one but first rate organizers could carry out such serious war operations as the successful landings in North Africa across the ocean, as the quick occupation of harbors and wide territories from Casablanca to Bougie and as the smashing of Italo-German armies in the western desert, being effected with such mastery.

"Two. How effective has this campaign been in relieving pressure on the Soviet Union and what further aid does the Soviet Union await?

"Answer. It is yet too soon to say to what an extent this campaign has been effective in relieving immediate pressure on the Soviet Union. But it may be confidently said that the effect will not be a small one and that a cer-

(Continued on Page 12)

Single Manpower Head Considered

Executive Order May Be Forthcoming to End Confused Authority

Washington, Nov. 14 (AP)—Reorganization of the nation's manpower machinery under one directing head was reported today to be under consideration by President Roosevelt.

Although professing to be in the dark as to the exact nature of the President's plans, informed legislators said there appeared to be no doubt an executive order would be forthcoming soon to end what has been described in congress as "confusion and overlapping authority" among manpower agencies.

There was conjecture that the President would set up an agency charged not only with procuring sufficient workers at the right time and place, but also with authority to make certain that necessary materials were on hand to keep those workers busy.

This plan might also call for integration of the selective service system so that a comprehensive program of balancing manpower needs could be put into effect, as suggested by the senate defense investigating committee in a report which the President has had for more than a month.

In this connection, one adminis-

(Continued on Page 12)

Tire Registration Centers Are Given By Ration Boards

Gasoline, Tires to Be Given on Mileage Basis; Two Essential Points Are Vital to Check

Under the new gasoline and tire ration regulations every holder of a Basic "A" or "D" gasoline ration book must re-register for gasoline and tires next week, Thursday, Friday or Saturday, November 19, 20 and 21, at one of the officially designated registration stations. This registration is for all holders of Basic "A" ration book for passenger cars and Basic "D" books for motorcycles.

A joint announcement of the registration period in Kingston and Ulster county was made yesterday by John M. Cashin, chairman of the Kingston City War Price and Ration Board, and Irving J. Kauder, chairman of the Ulster County War Price and Ration Board.

Under the new plan gasoline and tires will be rationed on a mileage basis and it is imperative that every owner of a passenger car holding the "A" book or a motorcycle owner with a "D" book register at one of the official inspection and registration stations during these three days. This will be a big task and all owners are urged to make application as early as possible.

The Kingston there are 36 official inspection stations where forms will be available and where the required inspection of tires will be attended to. In the county there are 86 official stations which have been designated by the County Board. A fee of 25 cents may be charged by the station for the inspection of the five tires which must be registered by serial number at the time of the filling out of the application and registration form.

There are two very essential points which every car owner must bear in mind when calling at one of the official inspection stations for the tire inspection and in making out his application. The serial number of the five tires which you intend to keep and operate on your car must be available to the inspector and it is necessary to bring along your gas ration books. Mileage on the car must also be known, since speedometer mileage will be taken by the inspector and placed on the application blanks.

If those who call for an inspection and application form bring this date with them the process will be materially speeded up since all of the information required for re-registration is contained on the

(Continued on Page Two)

Japanese Admit Naval Damage in Solomons Battle

Imperial Tokyo Report Is First Announcement of New Major Battle Being Waged

(By The Associated Press)

Imperial Tokyo headquarters acknowledged today that a Japanese battleship had been damaged and two Japanese destroyers sunk in a fierce three-day-old battle still raging off Guadalcanal Island in the Solomons, but declared that heavy blows had been inflicted on the Allies.

This was the first indication of a major new sea-air battle around the lower end of the South Sea archipelago, where U. S. Army troops and Marines have been holding out for weeks against encircling Japanese forces.

More than balancing its own losses, as usual, the Japanese command asserted that powerful Japanese naval and air forces had sunk six United Nations cruisers and a destroyer, heavily damaged two cruisers and three destroyers, set three transports afire and shot down 19 planes.

Ten Japanese planes were listed as missing.

All these claims lacked confirmation from any Allied source, but Tokyo's admission that a Japanese battleship had been damaged suggested that the main enemy fleet had returned and that a large-scale engagement was in progress.

The Japanese fleet had previously withdrawn from the Solomons after suffering heavy losses.

Imperial headquarters said Japanese warships launched the attack Thursday and by night had penetrated into Allied naval lines and "destroyed more than half of the entire enemy naval craft and transports there."

Latest Allied communiques made no mention of any such battle, but declared that hard-hitting attacks on the Japanese ashore, at sea and in the air were cutting away enemy strength in the South Pacific.

Tabulating these blows, the navy in Washington and Gen. Douglas MacArthur's headquarters said American and Allied forces had damaged two Japanese cruisers and an 8,000-ton transport, destroyed 30 large landing boats and 30 planes, silenced enemy shore batteries and killed 700 Japanese.

The navy said the U. S. cruiser San Francisco and the destroyer Buchanan, moving in to support American ground troops on Guadalcanal, turned their heavy guns on Japanese troops east of Henderson air field, setting large fires and destroying 30 of 75 enemy landing boats.

While the American warships were pouring shells into the enemy, the Japanese attacked by air, but 28 U. S. Grumman Wildcats rose to the attack and shot down 16 bombers and five Zero fighters while shipboard anti-aircraft gunners shot down nine others.

Only one of 31 enemy planes escaped, the navy said.

Thirty Americans were killed when a flaming enemy plane, apparently in a "suicide dive," crashed on the deck of the San Francisco and five others were killed on the Buchanan in the explosion

(Continued on Page 12)

Ace Is Found



CAPT. EDDIE RICKENBACKER

Second November Draft Contingent To Go to Albany

Group of 135 Men Will Go to Induction Center for Physical Tests Tuesday Morning

A second November contingent composed of 135 men will leave the Kingston draft office on Tuesday, November 17, for the army induction center at Albany where they will be given a physical examination. Those accepted will be immediately inducted into the U. S. Army.

Included in the contingent are Corporation Counsel Joseph H. Forman, Sidney G. Lutzin, superintendent of public recreation, James M. Brett of the Kingston fire department, and Kenneth G. Appleton, instructor in music and in charge of the Kingston High School Band.

The official list follows:

Andrew W. Plapp
Kenneth L. Stratton
Donald C. Pierson
Walter K. Hubbard
Frank R. Hanlon
Eugene A. Knapp
Francis J. Brown
Francis W. Churchwell
Donald A. Boss
Edward M. Norton
Kenneth C. Appleton
George E. Savatgy
Eugene F. Scharp
William J. Duffy.
John S. Fisher
Robert N. Purvis
Willard A. Berryan
John F. DeLuca
Joseph J. Weiss
Albert G. Tyler
Peter J. Leonardo
Fred H. Werner
Victor J. Kowal
Benson V. Miller
Patrick W. Newell
Melvin C. Miller
Edward J. Reilly
William D. Mergendahl
Homer C. Korner
Charles J. Golnek
Elwyn C. Hanley
William K. Bodenweber
Charles J. Freer
Eldoras Dingman, Jr.
Joseph H. Forman
Walter Glowinski
Sidney G. Lutzin

(Continued on Page Two)

Ace, Two Of Crew Are Saved at Sea

Three Other Fliers Are Found Safe on Island; One Man Dies on Raft.

Ace Is Well

Condition of Noted American Ace Is Reported Good

Washington, Nov. 14 (AP)—Dauntless Eddie Rickenbacker has been rescued, in good condition, the Navy announced today, three weeks after his airplane radioed that it was about out of gasoline and then vanished in the Pacific.

Rickenbacker, America's ace of aces in the first World War and the country's embodied proof that you can't keep a good man down, was picked from a raft bobbing in the sea by a Navy Catalina flying boat along with two of his crew. They were 600 miles north of Samoa.

Three other army fliers who were with him on a survey of Pacific war zone air force operations have been located on an island. The rescue of one was announced yesterday and the seventh man of Rickenbacker's crew died in the long wait for rescue.

Colonel Hans C. Adamson and Private John F. Bartek were Rickenbacker's two companions at the time of rescue.

Adamson also was in good condition, the navy said, but Bartek is in serious condition. He is expected to recover from the suffering of exposure.

A fourth man on the little rubber raft which saved the 52-year old Rickenbacker had been Sergeant Alexander Caczmarczyk. He died several days ago and was buried at sea.

The three men located on the island are to have help from a United States Naval officer who has been flown there. The officer was directed to examine the condition of these men, give them immediate attention as needed and return them to a United States Naval base.

They also were located by a Catalina flying boat although there was no indication as to whether it was the same plane that saved Captain Rickenbacker and his raft companions.

Details of the rescue were not immediately available, but the Catalina is capable of landing on the sea and has already performed many daring rescues of stranded fliers and other persons from rafts so that it was considered probable that as soon as Rickenbacker, Adamson and Bartek were sighted by this plane, the plane landed, taxied alongside their tiny raft and took them in.

A widespread search had been on from the moment that it became apparent that Rickenbacker was probably down at sea following the receipt of the message on October 21 that the fuel supplies of his plane would not last an hour.

His Pacific trip was along the same lines as a survey he had previously made for Secretary Stimson of air force operations in the European theatre.

Hope of his safe rescue grew rapidly yesterday after the war department announced that his pilot had been found on a life raft. The Navy did not give the time of Rickenbacker's rescue.

"Captain Eddie Rickenbacker, Colonel Hans C. Adamson and Private John F. Bartek, all of the United States army who have been missing since October 21 when the plane in which they were flying was forced down in the Pacific, have been rescued from the sea by a Navy Catalina flying boat," the navy reported.

"Captain Rickenbacker reported that Sergeant Alexander Caczmar-

(Continued on Page 12)

Group of 88 Men Will Leave City Tuesday for Camp Upton Assignments

Tuesday, November 17, will prove a big day in Kingston with the Kingston draft board at 10 o'clock that morning sending a contingent of 135 men to an army induction center in Albany for physical tests, and at noon 88 men who were inducted into the army on November 10, will leave for Camp Upton.

The 88 men who leave for Camp Upton are those of the first contingent this month who passed the physical examinations in Albany and were inducted into the U.S. Army at that time.

Fire Chief Joseph L. Murphy, who is serving as grand marshal of all the parades that escort the new members of the U.S. Army to the West Shore railroad station, is preparing plans for the parade next Tuesday.

All organizations who plan to take part in the parade should get in touch with the fire chief and they will be assigned a place in the parade.

Included in the contingent that will leave for Camp Upton next Tuesday are Attorney Andrew J. Cook, Jr., son of former County Judge Andrew J. Cook, and one of the younger members of the Ulster County Bar. He served as one of the assistant leaders when the quota left Kingston November 10 for Albany.

Daniel J. Bittner, better known as "Danny Bittner", one of the leading pianists of the Hudson river valley, is also a member of the contingent. Danny Bittner for years has played the piano at the weekly luncheon meetings of the Kingston Kiwanis Club and also at many public assemblages.

Also members of the contingent are Theodore Gallop, the Strand jeweler, and Oscar Hasbrouck, both of whom with Bittner, served as assistant leaders when the group

(Continued on Page Two)

President Roosevelt Signs Draft Bill for 18, 19 Classes

Washington, Nov. 14 (AP)—More than 2,000,000 youths in the 18 and 19 year old classes are subject today to military duty in the near future, but they have the promise of President Roosevelt that they will be helped in resuming their school and college careers after the war.

The chief executive, in signing the youth draftbill last night, disclosed that a committee of educators under war and navy auspices will study plans for young men to go back to their schooling after leaving the armed forces.

An equal opportunity, the President said in a formal statement, will be afforded other young men who desire training and other form of education after their army or navy service.

He said he also would announce in the near future a plan to utilize during the war certain colleges and universities to train a limited number of men for 'highly specialized" duties in the armed forces.

"These men will be selected solely on the basis of their ability," the President said, "and without regard to whether or not they are now in college or whether they could otherwise afford to go to college."

In signing the bill only a day after final congressional action on a measure stripped of all restrictions as to length of training before combat duty, the President said the time had now come "when the successful prosecution of the war requires that we call to the colors the men of 18 and 19."

While many in these age groups have already volunteered, Mr. Roosevelt said, others have been "eagerly awaiting the call" and "all are ready and anxious to serve."

He expected large numbers to come from schools and colleges and said while some action to help youths resume interrupted educational careers was improvised at the end of the last war, this time "we are planning in advance."

Officials have estimated that there are about 2,400,00 youths between 18 and 20 already registered and that about 2,000,000 or more might go toward making up the 4,500,000 additional men needed in all the four armed services by the end of the 1943 calendar year.

These calculations take into account the youths who will become 18 between now and well into 1943. From the present 18 and 19 year olds registered, officials believe about 1,500,000 eventually will find their way into the service.

Inductions of this new reservoir of fighting power are not expected to begin until around the first of the year.

While many may be called within 30 or 40 days, the induction times will vary, depending on the extent of preparations of local boards to meet quotas with older men and how quickly the boards classify the new groups for service.

French Fight Nazis in Tunisia

(Continued from Page One)

tary chieftains now are collaborating with the allies.

The exact position of France's old Marshal Petain still was obscure, but it was apparent that he was acting under heavy Nazi pressure and virtually a German prisoner.

A Vichy broadcast asserted the 86-year-old French chief of state had sent a message to Admiral Darlan declaring that Darlan's decision to resume responsibility for French interests in Africa, with the approval of American authorities, was against Petain's orders.

Reports from Tangier said British troops, the vanguard of Lieut.-Gen. K. A. N. Anderson's British-American expeditionary column, had already crossed into Tunisia from Algeria.

Nazi parachute troops were reported in control of the airdrome at Tunis, 80 miles east of the Tunisian frontier, which was again under heavy attack last night.

The Algiers radio said Tunis was under air-raid alarm twice during the night, once for three hours and later for 30 minutes.

A British communique said allied planes also bombed and machine-gunned the Tunis airdrome Thursday night, destroying Nazi planes, gasoline supplies, workshops and hangars.

Meanwhile, the Red armies yielded slightly as the Germans pressed a furious new assault in the bloody northside factory district of Stalingrad, but Soviet headquarters declared at noon today that the advance was "insignificant."

The Russian communique said further Nazi attacks were thrown back, with the Germans leaving 900 dead on the rubble-littered streets.

Northwest of the besieged Volga metropolis, Red army troops were reported to have stormed a "large populated place," inflicted heavy casualties on the Germans, and beat off Nazi counter-attacks.

Russian gains also were noted in two key sectors of the Caucasus —on the Nalchik plateau, where the Nazi drive toward the Georgian military highway was declared blunted, and northeast of Taupse on the Black Sea coast.

With the allies now within striking distance of Italy, reports from Rome via Switzerland indicated that Premier Mussolini was feverishly attempting to tighten control over the disheartened and invasion-fearing Italian people.

These dispatches said "the supreme leadership of the Fascist party is striving to tighten the reins and that party leaders had been ordered to exercise "merciless severity against all defeatist elements and spreaders of alarmist rumors."

Britain's long-range bombers again flew 1,500 miles round trip across the Alps last night to attack Italy's supply port of Genoa for the second time in a week.

An R.A.F. communique said "many large fires" were left raging in the city, and the Italian high command acknowledged that severe damage was inflicted.

Genoa is a major base for the shipment of war supplies to the Axis in North Africa.

Meantime, Japan narrowly watched the situation resulting from Hitler's disastrous setbacks in the Mediterranean theatre.

The Japanese embassy in Berlin announced that all Japanese chiefs of diplomatic missions in Europe had been assembled in the German capital since November 10 and had "thoroughly studied" the turn of events.

TILLSON

Tillson, Nov. 14—The Rev. John B. Steketee will preach in the Reformed Church Sunday at 9:30 p. m. The men of the Reformed Church will hold their annual supper in the church dining room, Saturday, November 21. Everyone is welcome.

Mr. and Mrs. Herman Osmers and family spent the week-end in New York.

Mr. and Mrs. James Gallagher attended the Armistice Ball, Wednesday evening, at the municipal auditorium in Kingston.

Tryhena Craig Krom, formerly of Tillson, died at her home in Cornwall, Friday, November 6. She is survived by her husband, Marinus Krom and six children.

Beulah Keator, Norma Conklin and G. Dean Shoup are taking an extension course at N. Y. University, Specifies in School Administration, at Kingston High School.

Mr. and Mrs. Frank Van Deusen spent the week-end with relatives in Great Barrington, Mass.

The Stitch and Chatter Club held its annual dinner at the Tea Garden in Kingston last Wednesday.

Mr. and Mrs. Harry Bunnell entertained at a dinner party at their home on Armistice Day.

Report Is Denied

Rio de Janeiro, Brazil, Nov. 14 (AP)—A spokesman at the Brazilian war ministry flatly denied today a Paris radio report that Brazilian forces had entered French Guiana.

HIGH FALLS

High Falls, Nov. 13 — Mrs. Bessie K. Eastman of Livingston Manor arrived in High Falls, November 5, to spend the winter with her mother and sister.

Mrs. Saul Stokes is ill at the home of her brother, Asa Clearwater.

Miss Fannie Elmendorf is ill at the home of her sister, Mrs. Mary Beach.

Raymond Schoonmaker has a position in Poughkeepsie.

Pvt. Harry Williams, U. S. A., has been spending a few days with his parents, Mr. and Mrs. George Williams.

Ray Ghear of Brooklyn spent the week-end at his home in this village.

Bob Wager of the Coast Guard, stationed at Manhattan Beach, spent the week-end at his home in Stone Ridge.

Roger K. Eastman of Livingston Manor, son of Mrs. Bessie Eastman and grandson of Mrs. Luke Krom has joined the navy and is stationed at Newport, R. I.

Mr. and Mrs. Russell Simmons of Poughkeepsie spent the week-end with Mr. and Mrs. Roscoe Schoonmaker.

Myron Myers has returned home after spending some time in Bermuda.

Mrs. Chester Alexander is ill at her home in Lyonsville.

Jacob Feinberg has been spending a few days in New York.

Gerald Sutton left Friday for Camp Upton.

Eye Surgeon Dies

Philadelphia, Nov. 14 (AP)—The death of Dr. Luther Crouse Peter, 73, internationally known eye surgeon, was announced today. Dr. Peter was a former secretary of the International Congress of Opthalmology, and former president of the American Academy of Opthalmology and the National Board of Opthalmology and Oto-Laryngology. He died Thursday after a short illness.

Industrial Home Gets Deer

Inspector Fred DeWitt of the Conservation Department said this morning that the deer which was struck and killed after being brought to the city hall and released, was turned over to the Industrial Home.

Peru is trying to curtail speculation in foodstuffs and raw materials.

FOR YOUR DANCING PLEASURE
The Music of
JOHNNY MICHAEL'S ORCHESTRA
UNDER THE DIRECTION OF LEW BOHUNICKI
WEDNESDAYS THROUGH SUNDAYS
—AT—
THE BARN
"YOUR FRIENDLY NIGHT CLUB"

Financial and Commercial

Catskill Nurse Is Rescued at Sea

Spends 19 Days in Open Boat Off Irish Coast

Miss Margaret Somerville, of Catskill, a Red Cross nurse who spent 19 days at sea in an open boat after her ship was torpedoed, said on her return yesterday that she would enlist as an Army nurse for more war work as soon as she had a short rest, the Associated Press reports.

Miss Somerville, 26, formerly of Union City, N. J., visited Mr. and Mrs. E. H. Snyder of 1201 Palisades avenue, Union City, before going to the home of her mother at Catskill. She was accompanied by another survivor of the same ship, Miss Helen Juriewitz, 30, of South Amboy.

Their food gave out three days before they were rescued by a British destroyer off the coast of Ireland, Miss Somerville related. Until then, she and Miss Juriewitz and the two British and five Norwegian sailors in their boat lived off a daily ration of two ounces of water, a biscuit and a meatball.

Miss Somerville was formerly a nurse at the Albany Hospital.

WEST SHOKAN

West Shokan, Nov. 14—Tuesday afternoon funeral services were held at Lasher's parlors in Woodstock for George H. North, who died in Kingston Hospital of pneumonia. Relatives and friends from West Shokan attended. Mr. North was the son of Mrs. Erastus North and brother of Mrs. Roy Van Demark.

Judge and Mrs. Lester S. Davis are parents of a son, born Wednesday at the Benedictine Hospital in Kingston.

Wilson C. Hamilton has recovered from his recent illness.

Mrs. Robert L. Longyear, Jr., and daughter, Gaye, of Brooklyn, are spending a few days at West Shokan Heights.

Mr. and Mrs. Ira Van Ness have arrived in Miamni, Fla., where they will spend the winter.

Mrs. Claude Bell called on friends in Kingston Thursday.

Russell Kahrs of Main street is now employed in Kingston.

Mr. and Mrs. Morton Rae received a card this week from Sgt. Fred Lapp, who is stationed in England.

Miss Cornelia Davis of Wassaic is spending the week-end with members of the family at West Shokan Heights.

Mrs. Edward West spent last week-end with her husband in New York. He was on leave from Fort Belvoir, Va., where he is stationed with the 3rd Engineering School Regiment, Company T.

Mr. and Mrs. Robert Thompson and daughter of New Jersey visited here last Sunday.

The Ladies' Aid members held their usual weekly dinner and quilting at the church on Wednesday. Next week the ladies will hold open house for the Shokan Reformed Auxiliary.

Sunday the Olive Bridge Church will celebrate its 100th anniversary with a special celebration.

Twenty Degrees in City During Night

Cold, chilling breezes swept through the streets of Kingston Friday night and early today driving the mercury in the thermometers down to new lows for the season, and again forming skim ice in the city. At 6 o'clock this morning thermometers in various sections of the city registered as low as 20 degrees.

On Friday there was a fall of light snow in the city, but it melted as fast as it fell. Rain also fell at intervals throughout the day.

The city hall thermometer that day registered from 31 to 51 degrees.

During the early evening hours last night it gradually grew colder as a high wind howled through the streets.

Thrift in the Kitchen

Homemakers, thrift is as old fashioned as salt—rising bread, as modern as the present Fat Salvage Campaign. What are you doing in your country's war conservation program? Are you using suggestions and recipes to help make fat go farther in your own home? The Ulster County Home Bureau has recipes and suggestions for using waste kitchen fats and oils. They are available to you if you ask for them.

Montevideo, Uruguay, still claims a larger population than Washington, D. C.

NEW YORK CURB EXCHANGE QUOTATIONS AT NOON

Aluminum Corp. of America	
Aluminum Limited	77
American Cynamid B	37⅛
American Gas & Elec.	
American Superpower	
Ballanca Aircraft	
Beech Aircraft	9⅛
Bliss, E. W.	
Carrier Corp.	
Central Hudson Gas & Elec.	
Cities Service	3½
Creole Petroleum	
Electric Bond & Share	
Ford Motor Ltd.	
Glen Alden Coal	
Gulf Oil	37⅝
Hecla Mines	
Humble Oil	
International Petroleum Ltd.	13¼
National Transit	
Niagara Hudson Power	
Pennroad Corp.	4
Republic Aviation	
St. Regis Paper	
Standard Oil of Kentucky	12¼
Technicolor Corp.	8⅛
United Gas Corp.	
United Light & Power A	
Wright Hargraves Mines	1⅞

New York, Nov. 14 (AP)—Scattered favorites managed to tack on minor recoveries in today's stock market but leaders generally displayed further rising reluctance.

Hesitancy was the rule at the start of the brief session and, with dealings exceptionally sluggish, small fractional declines were in the majority near the final hour. Numerous issues held at Friday's closing levels.

The war news remained on the side of bullish forces but waning enthusiasm over a quick victory inspired more profit cashing in some of the recently strong peace stocks. Firm bids still were lacking for most of the armament issues.

Bonds were relatively steady, and commodities mixed.

Among stocks General Motors was up ⅛ and Chrysler off as much. U. S. Steel and Bethlehem did virtually nothing. In arrears most of the time were Southern Pacific, Western Union, Sears Roebuck, Standard Oil (N. J.), American can, General Electric and Boeing. Resistant were Ohio Oil, Phillips Petroleum, American Telephone, Santa Fe and Goodrich.

Quotations by Morgan Davis & Co., members of the New York Stock Exchange, 60 Beaver street, New York city, branch office, 48 Main street, R. B. Osterhoudt, manager.

QUOTATIONS AT NOON

Alleghany Ludlum Steel	19
American Airlines	46¼
American Can Co.	73⅝
American Chain Co.	
American International	4½
American Locomotive Co.	7
American Rolling Mills	10⅞
American Radiator	6
Am. Smelting & Refining Co.	39
American Tel. & Tel.	129
American Tobacco Class B.	44¼
Anaconda Copper	26¼
Atch., Topeka & Santa Fe.	44⅞
Atlantic Refining Co.	18¾
Aviation Corp.	3½
Baldwin Locomotive	12½
Baltimore & Ohio Ry.	3⅞
Bell Aircraft	13
Benedix Aviation Co.	35
Bethlehem Steel	57¼
Briggs Mfg. Co.	20½
Burroughs Adding Mach. Co.	9
Canadian Pacific Ry.	7
Case, J. I.	73
Celanese Corp.	26¼
Cerro DePasco Copper	32¾
Chesapeake & Ohio R. R.	35½
Chrysler Corp.	66¼
Columbia Gas & Elec.	2½
Commercial Solvents	
Consolidated Edison	15⅝
Consolidated Oil	7
Continental Oil	26¼
Continental Can Co.	27
Curtiss Wright Common	8½
Cuban American Sugar	7⅛
Del. & Hudson	10⅛
Douglas Aircraft	59½
Eastern Airlines	29¾
Eastman Kodak	138
Electric Autolite	29¾
Electric Boat	12
E. I. DuPont	131½
General Electric Co.	29⅞
General Motors	42¾
General Foods Corp.	34⅛
Goodyear Tire & Rubber	23
Great Northern, Pfd.	21¾
Hercules Powder	69
Houdaillie Hershey B	11
Hudson Motors	5
International Harvester Co.	55
International Nickel	29¼
International Tel. & Tel.	5⅞
Johns-Manville & Co.	67¾
Jones & Laughlin	20¾
Kennecott Copper	23¾
Lehigh Valley R. R.	3
Liggett Myers Tobacco B.	60¼
Loews, Inc.	43¾
Lockhead Aircraft	17¼
Mack Trucks, Inc.	30¼
McKesson & Robbins	12¾
Montgomery Ward & Co.	33⅜
Motors Products Corp.	
Nash Kelvinator	6¾
National Can	
National Power & Light	2⅝
National Biscuit	16¼
National Dairy Products	14¼
New York Central R. R.	12
North American Co.	10⅝
Northern Pacific Co.	7¾
Packard Motors	2¾
Pan American Airways	21½
Paramount Pictures	17⅛
Pennsylvania R. R.	25⅜
Pepsi Cola	24½
Phelps Dodge	25⅛
Philips Petroleum	41⅝
Public Service of N. J.	12¾
Pullman Co.	28⅛
Radio Corp. of America	4⅜
Republic Steel	15¼
Reynolds Tobacco Class B.	24⅛
Sears Roebuck & Co.	60
Socony Vacuum	9⅜
Southern Railroad Co.	15½
Standard Brands Co.	4⅛
Stan. Gas & El. Co. 6% Pfd.	
Standard Oil of N. J.	43½
Standard Oil of Ind.	26
Studebaker Corp.	5⅞
Texas Corp.	39¼
Texas Pacific Land Trust	67⅛
Timken Roller Bearing Co.	39⅞
Union Pacific R. R.	
United Gas Improvement	13¾
United Aircraft	27⅜
U. S. Cast Iron Pipe	27½
U. S. Rubber Co.	24½
U. S. Steel Corp.	49¾
Western Union Tel. Co.	26⅞
Westinghouse El. & Mfg. Co.	77¾
Woolworth Co., (F. W.)	29½
Yellow Truck & Coach	13¼

15 Most Active Stocks

The 15 most active Stock Exchange issues on Friday, Nov. 13, were:

	Volume	Close	Net change
Kennecott	54,800	29¾	— ⅛
Phelps Dod	52,400	25⅛	—1⅛
Com. & Sou.	35,000	11/32	+1/32
Cur-Wright	13,500	8½	....
Am. Intern'l.	10,200	4⅜	— ⅛
Int. Tel & Tel.	9,000	5⅜	— ⅛
N. Y. Central	8,800	12⅛	....
Col. G & El.	8,100	2⅜	+⅛
Radio Corp.	7,400	4⅜	— ⅛
So. Pac.	7,300	16¾	....
Penn R. R.	6,900	25½	+ ⅛
West Union	6,400	26⅛	— ⅛
Alaska Jun.	6,000	3	....
Socony-Vac.	5,700	9⅜	....
Dome Mines	5,300	13⅜	+ ⅛

Tire Registration Centers Are Given By Ration Boards

(Continued from Page One)

present gasoline ration books and on the tires themselves.

Five Tires Only Allowed

A car owner is permitted to have but five tires in his possession and any tires in excess of this number are to be turned in.

The application form, O.P.A. Form R-534, is a simple form upon which the name of the owner of the car, his address, license number, year of manufacture, name and type of car is to be given. There is provision for the serial number of the five tires you may keep and also a space for entering the serial number of any tires in excess of five. Any tire in excess of five however must be turned in and the car owner naturally will keep the best five tires he owns. Every car owner may have four shoes on the wheels and a fifth as a spare.

Serial numbers are taken at the time of the inspection and entered on the application. Tires must be inspected every two months thereafter and at these inspections the same serial numbers as appear on the application form be in the possession of the owner unless a new tire has been issued by the ration board.

When the application form is filled out it is retained by the inspecting officer and sent to the local ration board where one portion is kept as a permanent record of the car and serial numbers of the tires, the other portion will be mailed back to the car owner and is kept by him for use at future tire inspections which must be made every two months.

The purpose of the registration is to place all motorists holding Basic "A" or "D" books on a mileage basis for both gasoline and tires in the future. Thus the speedometer mileage reading at this time is very essential.

While most inspections will be made at the nearest official inspection station, a person from the county may have a city station inspect his tires or a county station may inspect a city car.

In order to assist the inspection station in the work next Thursday, Friday and Saturday, John M. Cashin, chairman of the Kingston Rationing Board has asked for volunteers to aid in the work. Any person who is willing to serve those three days at some tire inspection station will be assigned to a place if they will call the Kingston Ration Board at 4732 and give their name and address. This service will be voluntary and will be a patriotic contribution to the service. It is essential that at least forty volunteers offer their services.

It is necessary for the owner of the car or the person to whom the license is issued appear in person when the application form is made out since it requires the signature of the applicant.

The usual hours of the inspection stations will be observed and they are generally from 7 in the morning to 7 o'clock in the evening.

Persons holding Basic "A" or "D" gasoline ration books who do not register during the three day period next week may be deprived of gasoline and tires under the regulations of the O.P.A.

At the inspection stations there will be someone to aid in filling out the blanks, although the owner may make out his own blank but the inspector must inspect the tires and check the serial numbers of all five tires to be retained.

In the City of Kingston the following stations have been designated as official inspection stations:

Brown's Service Center, 495 Broadway
Levey's Tire Service, 525 Broadway
Bert Wilde, 632 Broadway
Dunlop Tire Co., 359 Broadway
Al's Tire Service, 124 North Front street
Pontiac Broadway Garage, 708 Broadway
Colonial City Chevrolet, 37 O'Neil street
Peter Black, 163 Pine street
Montgomery Ward Co., 25 N. Front street
Sears Roebuck Co., 311 Wall street
Stuyvesant Motors Inc., 250 Clinton avenue
Doc Smith's Garage, 254 Clinton avenue
Albany Ave. Garage, 539 Albany avenue
Vining & Smith, Cor. Broadway and St. James street
Socony Service Station, Cor. Broadway and Hoffman street
Appa City Service, 286 Broadway
Gulf Service Station, Cor. Broadway and St. James street
Socony Service Station, Cor. Fair street and Boulevard
Reis Brothers, 316 Broadway
Reis Brothers, 437 Washington and Hurley avenue
Jack's Service Station, 109 N. Front street
Kingston Buick, 10 Main street
M. & N. Service Station, 58 Ferry street
Warren Inglesbe, 177 Foxhall avenue
Arthur O. Brace, Cor. Broadway and Henry street
USO Motors Corp., 682 Broadway
Cities Service Station, Cor. Franklin and Thomas streets
Triangle Shell, Cor. E. St. James street and Broadway
Socony Service Station, 124 Albany avenue
City Garage, 154 Clinton avenue
Murdock's, 42 McEntee street
Boulevard Super Service Station, Cor. Fair and Greenkill
Al Mower, 370 Albany avenue
R. Hendrick, 599 Abeel street
R. Van Kleeck, Cor. Foxhall avenue and O'Neil street
Heffernan & DuBois, 400 Washington avenue

The County Ration Board has designated the following stations throughout the county where the inspection may be had:

Clifford G. Stewart, Lew Beach
Beichert's Garage, Port Ewen
John O. Beaver, Esopus
P. D. Bennett, Sr., Gardiner
Robert W. Tremper, Gardiner
Herbert Glass, South Boulevard, West Hurley
Wilson D. Markle, Hurley
Max Ferro, (Stony Hollow) West Hurley, R.F.D.
Robert W. Elliott, Hurley
Max's Garage, Highland
Smith's Garage, Highland
Alfred M. Coutant (Bridge Garage) Highland
Edward Hecht, Highland
Schmidt Brothers, Highland
Thomas F. Arror, Stone Ridge
Wm. Brissa & Chester Krom, Stone Ridge
Walter Davenport & Sons, High Falls
J. Luther Garrison, Stone Ridge
W. J. Quick, High Falls
George A. Tompkins, Stone Ridge
Peter Kingston, High Falls
Rotena DuBois (Marlborough Garage) Marlborough
C. A. Knapp, Marlborough
John Manion, Marlborough
Carl A. Rhodes, Milton
States Sarles Sons, Marlborough
Edward Young, Jr., Milton
Thomas H. Elliott, New Paltz
Raymond Terpenning, New Paltz
Frank T. Von Gonsic, New Paltz
Wesley Van Vliet, New Paltz
Peter Crawford, Olive Bridge
Donald DuBois, Ashokan
Alonzo Haver, Ashokan
O. T. Byrnes, Ardonia
John Denton, Modena
Roy H. DuBois, Modena
W. H. Mount, Clintondale
Howard Anderson, Accord
Byron Vandemark, Accord
Arthur Deyo, Tillson
Henry A. Schmidt, Maple Hill, Route 32
Chester Beers, Saugerties
Franklin P. Clum, Saugerties
Joseph Crotty, (Veteran), Saugerties R.F.D.
Norman F. Davies, Saugerties
Henry Fuller, Glasco
Elden C. Myers, West Saugerties
Joseph Robinson, Saugerties
Joseph E. Vozdik, Jr., Saugerties
Ernest Ferraro, Glasco
Ralph Brannigan, Saugerties
Dennis Wynne, Saugerties
Ross Snyder, Saugerties
Burr Demming, Phoenicia
Fred Longeneggar, Mt. Tremper
Albert Tannenbaum, Pine Hill
James Ford, Shandaken
George Hammesfahr, Wallkill
Clarence Ronk, Wallkill
Adam Ulrich, Wallkill
Ralph H. Bradford, Eddyville
A. W. Gilbert, (Gil's Service Station), Kingston, R.F.D.
Judson Haynes, Kingston, R.F.D.
Gordon Hyde, Kingston, R.F.D.
Anthony Stoll, Jr., Kingston, R.F.D.
Art Aaron, (Strauss Store), Ellenville
W. Harold Garritt, Cragsmoor
C. Raymond Grey, Spring Glen
Marshal-Jansen, Ellenville
Philip Kinsberg, Ellenville
Edward Klein, Spring Glen
Wilfred Kopp, Kerhonkson
Harry Ladenheim, Ellenville
B. F. Litchrod, (Wayside Inn Garage), Ellenville
Nathan Lonstein, Ellenville
Saul Polonsky, Ellenville
Daniel Vanderlyn, (Vanderlyn's Garage), Ellenville
Ben Davis, Kerhonkson
Joseph Irwin, Napanoch
Van Kleeck & Frear, Ellenville
Dick Cameron, Ellenville
Henry B. Farrington, Napanoch
John Peper, Woodstock
Kenneth G. Van Wagner, Willow
S. H. Wilson, Woodstock
Lawrence Hogan, Wittenberg

Farewell Party Is Given For Henry VanDerZee

On Wednesday evening a farewell party was given Henry S. VanDerzee who enters the service of the U. S. Army Tuesday, by members of the Franklin Street A.M.E. Zion Church. The patriotic theme was effectively used in the decorations of the church parlors where the reception was held. More than 75 guests were served by the committee under the guidance of Mrs. C. B. Walker and several ladies of the church. The Rev. C. F. A. Kirton, pastor of the church, officiated as master of ceremonies, and called on many of the guests present, who spoke of Mr. VanDerzee.

For the past 15 years he has been employed in the operating room of Kingston hospital. He has also served as superintendent of the Franklin street Sunday school, chorister of the senior choir of the church, a member of the Board of Trustees, Church Clerk and recently as Scout Master of Troop 4. Fraternally, Mr. VanDerzee is financial secretary of Colonial City Lodge No. 733, I.B.P.O.E. of W.; secretary of J. R. B. Smith Lodge No. 4473; past worthy master and special deputy of Gateway Lodge No. 35, A. F. and A. M.

Robert Hymes of Troop 4 presented Mr. VanDerzee with a money belt as a token of esteem from the troop, and Mrs. Robert Hardin and Theron B. Mowers presented him with a large sum of money from the members and friends of the church. The guest of honor responded with a short speech.

Elks' Lodge Will Give Farewell Party Sunday

All members of Kingston Lodge, No. 550, B.P.O.E., are requested to meet at the Lodge rooms Sunday evening at seven o'clock, when a farewell party will be tendered to two members who are leaving shortly to join the armed forces.

They are Philip Dreiser of Whiteport, who will be inducted into service on November 20 and Morris Isaacson of Kingston, who leaves on Tuesday.

The affair will also be in the nature of a reception for Lieut. Albert Margolis of the Medical Corps, who is home on a furlough from Fort Polk, La.

Has Full Schedule

Brooklyn, Nov. 14 (AP)—It will be a busy week-end for Bud Svendsen, a grid coach at Connecticut University. As soon as Connecticut ends its season today against Coast Guard, Svendsen will hurry to Brooklyn to play with the football Dodgers against Philadelphia tomorrow. A former Dodger, he was signed hurriedly yesterday to fill in for two injured centers.

Group of 88 Men Will Leave City Tuesday for Camp Upton Assignments

(Continued from Page One)

left Kingston for the induction center at Albany.

Included in the contingent are six colored youths.

The official list of those who leave for Camp Upton follows:

Leonardo, Frank F.
Carle, Jason C.
Fiero, J. Roland
Finn, Edward J.
Cook, Andrew, J., Jr.
Elston, Gilbert H.
Brown, Michael A., Jr.
Letus, Theodore P.
Mills, William H.
Carpino, Charles R.
Smith Vivian D.
O'Conner, John D.
Schultz, Schuyler C.
Aidala, Frank A.
Henion, Alfred F.
Gardiner, Clinton F.
Mc Donough, Edward J.
Rich, James W.
Disch, George J.
Long, John F.
Howard, Francis T.
Clark, Atwood B.
Steen, Samuel D.
Vanderzee, Henry S. (Col.)
Connelly, Stephen M.
Wells, Carlton W.
Bittner, Daniel J.
Jones, Kenneth P.
Argulewicz, Paul J.
Jordan, Leo J.
Blanschan, Frederick S.
Gallop, Theodore
Van Buren, Huyler
Sinsabaugh, George W.
Vetter, Richard A.
Hutton, John R. P.
Wenzel, Joseph F.
Britt, John J., Jr.
Buboltz, Leo F.
Perry, Charles
Shuler, Joseph T.
Whalen, John E.
Hornbeck, Conrad D.
Wood, Otis
Lane, Martin L.
Quick, Harold A.
Sapp, Delbert J.
Isaacson, Morris
Heldron, Burton W.
Baker, Maurice A.
Houghtaling, John F.
Wolfeil, William J., Jr.
Witkowski, Edward J.
DeWitt, Thomas N. (Col.)
Ummerle, Paul J.
Fogarty, Leo P.
De Voe, Lawrence
Chrzastek, Walter J.
Wentworth, Charles M.
Hawksley, Oscar
Mc Nierney, John F.
Gardiner, Irvin L.
Stock, Vincent F.
Noble, James L.
Mack, Frank (Col.)
Mogan, Edward J.
Maxin, Roland J.
Enty, Raymond W. (Col.)
Wisneski, John F.
Steele, Gilbert (Col.)
Dawnorowicz, John
Carro, Joseph F.
Dressler, Elmer A.
Murphy, Martin F.
Long, Charles E.
Rhymer, Clarence H.
Donnelly, Rodney J.
Nekos, Nicholas A.
Nitka, Carl J.
Mc Closkey, Frank J.
Washington, Arthur D. (Col.)
Dunn, John M.
Condon, Michael T.
Robinson, Archie
Ellsworth, Silas L.
Kilmer, Frank S.
Crispell, Stanley
Murphy, Donald J.

Students' Weekly Has Article About Steuding

The Utah Chronicle, published by the students of the University of Utah, in its weekly issue of October 29, prints a fine picture of Major Ernest A. Steuding, sitting at his typewriter and with it an appreciative write-up of the "New ROTC Instructor Who Really Gets Around."

It is noted that Major Steuding, who is the new instructor of military science and tactics, has been at the university since last June and in the past two years "has seen plenty of Army camps, from New York to the Pacific ocean."

Saying that the Major has been a commissioned officer in the National Guard and the Army reserve for 14 years, it is stated that following his induction in 1940 and his promotion to major he has been at Fort Dix; Pine Camp; A. H. Hill Military Reservation, Va.; Waynesboro, N. C.; Fort Bragg, N. C.; Claybourne, La.; Portland, Ore., and was transferred to Utah from Fort Lewis, Wash.

He was in charge of evacuating all Japanese from Oregon, the interviewer learned, adding that "while there he saw what he considers one of the most beautiful spots in the United States, the Hood River Valley."

He has written several articles on tactics, his most recent one being on tank destroyer tactics.

Major Steuding is a native of Kingston, a graduate of St. Joseph's Parochial School, Kingston High School, Pratt Institute and the Officers' Training School at Fort Sill, Okla.

Second November Draft Contingent To Go to Albany

(Continued from Page One)

Charles F. Markle
William Chazanoff
James A. Rapp
John L. Schatzel
Delno R. Ellis
Kenneth A. Donnelly
John W. Mooney
Frank J. Bartroff
William R. Loughran
Howard D. Williams
Harry A. Lowe
Abel B. Weber
Eugene Van Steenburg
James M. Brett
Norman F. Breitenstein
Arthur J. Jaletzke
Paul E. Freer
Joseph P. Kaman
Arthur M. Elting
Chester O. Frick
Peter J. Nagy
Carl Spiegel
William F. Sweeney
John P. Lamb
Luke W. Glennon
Michael F. Cline
Abram M. Smith
Kenneth O. Wamsley
Henry L. Schipp
Theodor Advokat
Daniel A. Bittner
Gerald C. Combs
Clyde D. Relyea
Sherwood K. Hommell
Thomas L. Taylor
John D. Schultz
Gifford R. Boyce
Clarence E. Bilyou, Jr.
Arthur E. Barnes
Daniel P. Noble
George R. Loughran
Donald A. Diamond
Walter J. Janasiewicz
John V. Brinnier
Carl J. Simmons
George C. Burger
James J. Haggerty
Robert F. Short
Harold E. McDonough
Homer E. Carter
Thomas J. Koskie
James J. Sweeney
James E. Hughes
Thomas A. Krum
Albert F. Mitchell
William E. Weil
John D. O'Brien
Donald C. Brown
Paul H. VanGaasbeck
Thomas F. DePasquale
Frank A. Kraus
John C. Kuehn
Harold F. Miller
Harry W. Basch
Nicholas J. Amato
Chester D. Freer
William A. Strubel
Clarence A. Studt
Bernard Donovan
Casimir F. Krakowski
Francis X. Burke
Luther F. Ramsey
Kenneth Breitenbecker
William McCloskey
Louis V. Misasi
Andrew N. Rathgeber
Joseph Bodie
Newton C. Priest
Vernon E. Snyder
Michael P. Guido
Donald J. Matthews
Douglas M. Roosa
James L. Dickerson
Joseph A. Britt
Leo C. Smith
Richard G. Banks
Francis H. Kolts
Panagiotis Loukas
Harry Gold
Sidney J. North

Ulster County Firemen Will Meet on Tuesday

The Ulster County Volunteer Firemen's Association will hold its November meeting on Tuesday, November 17, at Rosendale, when the county firemen will be the guests of the Rosendale and Tillson fire departments.

The meeting will be held in Firemen's Hall in Rosendale and will start at 8 o'clock. The hosts for the meeting are planning a fine program of entertainment, and at the close refreshments will be served.

Williams Lake Hotel
Rosendale
DINE AND DANCE
EVERY SATURDAY NIGHT
Ray Randall and His Orchestra

The New York Herald Tribune Announces
THE ELEVENTH ANNUAL FORUM
ON CURRENT PROBLEMS
November 16-17 at the Waldorf-Astoria, New York
Theme: "OUR FIGHT FOR SURVIVAL IN A FREE WORLD"

Our people must know for what sort of world they are fighting . . . and working. The Herald Tribune Forum will crystallize the best thinking America can produce on the pattern of the world in which we mean to live. Make sure to order in advance, from your local newsdealer, the Herald Tribune for Nov. 17th and 18th—carrying highlight reports on the Forum, and the Sunday Herald Tribune for Nov. 22d which will include a Forum Section reprinting the complete Forum proceedings. Or phone (name of wholesaler).

HIGHLAND

Highland, Nov. 14 — The reading of a short poem, "Thy will be done on earth," opened the devotions of the meeting of the Mission Circle Wednesday afternoon at the home of the president, Mrs. Clarence Rathgeb, who conducted the meeting. Miss Emily Lent gave the report for her mother, Mrs. A. W. Lent, on the activities of the Reading Circle. Several who attended Presbyterial last month in Poughkeepsie made reports. The Cape Cod plan was spoken of and the daily need of prayer. Miss Laura Harcourt said the time for renewals of the magazines came next month. The two members who attended the meeting of Synodical in Watertown, Miss Emily Lent and Mrs. D. S. Haynes, gave talks on what they had heard covering Dr. Ann Elizabeth Taylor, Mrs. Earle J. Woodberry and Dr. Philip P. Elliott. Miss Taylor spoke on "National Missions in Such a Time as This;" Mrs. Woodberry, "The Church in China Lives;" Dr. Elliott, "World Missions as I Saw Them." Miss Lent led the devotions. At the close of the afternoon, tea and cookies were served. Attending were Mrs. Franklin Welker, Mrs. Charles Farnham, Mrs. W. D. Bond, Mrs. Fred Lewis Vail, Mrs. Jennie Abrams, Mrs. Matthew Busch, Mrs. Oliver Tillson, Mrs. Haynes, Mrs. Hudson Covert, Miss Lent, Mrs. Edward Griffin, Miss Laura Harcourt, Miss Eliza Raymond and the hostess.

Highlights from the State W. C. T. U. meeting at Ithaca were given Thursday afternoon at the meeting of the local Union at the home of the president, Mrs. James Swift, with Mrs. Victor Clearwater and Mrs. Andries DuBois as hostesses. There was the roll call for dues. Miss Elizabeth Rhodes gave the report of the flowers and cards sent to shut-ins. Mrs. Swift, Mrs. M. Teas, Mrs. J. R. Melius, Mrs. S. A. MacCormac and Miss Belle Brinckerhoff will attend the meeting of the county executive to be held in Kingston on Monday. Mrs. Teas conducted the devotions. The next meeting will be held with Mrs. Harry Maynard and those attending will bring the gifts to be sent to Sunmount, a veteran's camp.

A delightful evening was spent Wednesday in the company of Mrs. Paul Erdman at the Presbyterian manse. Mrs. Erdman had served as special term teacher to the Syria Mission where she went in 1925. She and her husband started back in June 1940 but were forced to return to the United States. Her husband, the Rev. Paul Erdman, was able to get through finally by going across the Pacific. Attending were Mrs. Franklin Welker, Mrs. W. D. Bond, Miss Laura Harcourt, Mrs. Fred Lewis Vail, Mrs. Hudson Covert, Miss Emily Lent, Mrs. C. W. Rathgeb, Mrs. Charles Farnham, Mrs. Mabel Hasbrouck, Mrs. Jennie Abrams, Miss Eliza Raymond and the hostess, Mrs. D. S. Haynes, who served tea, with Mrs. Welker pouring.

Andrew W. Lent returned Thursday evening from a trip upstate.

Three life stories of the sacrifice and heroism of Christians from the book, "The Unforgettable Disciples," were read at the first meeting of the afternoon reading group Thursday afternoon at the Presbyterian manse. Attending were Mrs. Fred Lewis Vail, the leader; Mrs. A. W. Lent, reader; Mrs. Jennie Abrams, Mrs. Hudson Covert, Miss Laura Harcourt, Mrs. W. D. Bond, Mrs. Charles Farnham and Miss Eliza Raymond.

The Rev. D. S. Haynes spent Wednesday in New York.

Thomas Leonard of East Orange, N. J., was here Thursday afternoon.

The unveiling of the Honor Roll for the Town of Lloyd took place at 11 o'clock on the morning of Armistice Day. A short parade which formed on Church street, marched down to the village square where the exercises took place. There the Rev. Samuel A. MacCormac led in prayer, followed by the singing of "My Country 'Tis of Thee," accompanied by the high school band which also played a selection. Harvey Slater, commander of Lloyd Post American Legion, introduced Assemblyman John F. Wadlin, who thanked all those who had contributed toward making possible the Honor Roll; Sergt. E. J. Hulse, Leo, Paul and Peter Maroldt and Martin Dayton who had constructed the standard, George W. Pratt who contributed the lumber, Clifford Terpening for the painting; G. P. Muller for the lettering; Charles L. DuBois and the First National Bank for permission to place the Honor Roll on the bank property; Mrs. John Blakely, Mrs. Jesse Alexander and W. J. Upright for assembling the 238 names. Assemblyman Wadlin also introduced the speaker, County Judge J. Edward Conway who gave a stirring patriotic address. The honor to those who sacrificed their lives in the last World War was paid in the two minute silence and the salute fired by George P. Muller, Royal Reed, Henry Kelly, Walter R. Seaman, William H. Maynard and James Kallas.

What Congress Is Doing Today

By The Associated Press

Senate

Resumes debate on motion to take up House-Approved Anti-Poll tax bill.

House in recess.

Yesterday

Senate

Debated Anti-Poll tax bill

House in recess.

SWEDEN AMPLIFIES POWER

Hailed as the world's largest, a 219-ton electric transformer has een installed as part of Sweden's hydroelectric system, Stockholm reports. The transformer, made in giant size to save copper, iron and other materials which would be required in greater quantities by several transformers, was carried into position over the Swedish railway system at a maximum speed of six miles an hour.

Diamond mining is being expanded in Venezuela.

AS BRITISH STARTED WESTWARD AFRICAN PUSH



Infantry advances past field artillery units as the British Eighth Army began its successful drive against Marshal Erwin Rommel's Afrika Korps, which was to carry clear into Libya and bring a spectacular victory to Allied arms.

AXIS PRISONERS TAKEN IN NEW AFRICAN DRIVE



Here are some Axis prisoners, seized by the British as they pushed westward in pursuit of Marshal Erwin Rommel's army. Troops captured by the British were officially estimated at well in excess of 60,000, many of them Italians.

HIGH SCHOOL NEWS

The Senior Class of 1943 will have its Senior Prom, Thanksgiving Day night, after the Kingston-Newburgh football classic. The band which is going to play for the seniors is John Napoleon's. Napoleon and his band are well-known throughout Kingston, since they used to play at Huling's Barn.

The Kingston High School Camera Club will bring an old-time comedian Harold Lloyd back to K. H. S. in a side-splitting comedy entitled "The Cat's Paw." This a full-length, sound moving picture.

The proceeds from the program will go to the fund for a school service flag.

The comedy will be presented November 18, in the Kingston High School Auditorium.

The Michael School Dramatic Club will present the play "Don't Take My Penny" before two audiences on November 24 in the M. J. M. auditorium. The afternoon performance, will begin at 3:20.

The cast of characters include: Penny, Jane Herdman; Sally, Joan Bucholtz; Lydia, Beth Sherman; Kerry, Charles Abbott; Mark, Tom McNelis; Norman, Jack Matthews; Joanna, Janet Preston; Mavis, Sally Norton; Caleb, Bob Tobachnick; Greg, Herman Schwenk; Gran, Rhoda Riber; Monsieur Henri, Martin Friedman; Harrison Day, Harry Perley; Models, Joan Ballard, Dolorita Schick, Ruth Hasbrouck; Red, Albert Baltz.

Since each club in the school must prove that it is helping the war program in some way, the Senior Dramatic Club will select a play with a war theme and present it to the students. President Hilda May Kinch has appointed a committee to read and choose various plays, the best of which will be voted upon by the entire club. This committee consists of: chairman, Thatcher Wood; William Arnold, William Fitzgerald, Gloria Jaffer, and Janice Reben.

The "Scholastic" magazine is now publishing a series of plays, which emphasize the war-time theme. The committee will select one of these plays.

Kingston High School students will have an opportunity to participate in the current Red Cross drive by joining as Junior members.

This organization will be part of the present High School Victory Corps. Members will engage in work to aid the boys in the armed service:—in the camps, at the front, and in the hospitals. Boys will construct various articles for hospital comfort while the girls will sew, knit, fold surgical dressings and cook. Those students who are clever in art, will find a chance to show their skill.

In order that the school may take its share of war responsibility 100% student membership is the goal of this drive.

At a recent Senior meeting, Mrs. Helen E. Partlan, faculty advisor of the Maroon explained to those students who expect to join some branch of the armed services, how they could still receive their Maroon. If the prospective soldier, sailor, or marine deposits $1.10 with Mr. Vaughn and delegates someone to sell his tickets for the senior play, he will receive his 1943 Maroon regardless of where he is stationed. He is also entitled to have his picture in the Maroon.

The newly-formed Debating Society, headed by President Robert Lipgar, will journey to Highland to participate in a debate. The subject of the discussion will be "Resolved that the United Nations after the war should establish an international police force to prevent further acts of aggression." This debate will be the first of its kind since 1936 when the now defunct Webster-Hayne Debating Society made a series of discussions with other schools.

The bankers from each roll-call room in K. H. S. will solicit contributions for the annual Industrial Home collection. It is hoped that every student will contribute at least a five-cent piece; if this goal is reached, the entire collection will net more than $100.00.

The K. H. S. keglers, who have been competing for the past three weeks, have elected their officers for the season. William Crosby is president; Joseph Schiavone was named secretary, with Clyde Wonderly, treasurer.

PORT EWEN

Port Ewen, Nov. 14—The P.-T. A. will meet at the school house Wednesday evening, November 18. The speaker will be the Rev. Russell Gaenzle, pastor of the Evangelical Lutheran Church of the Redeemer. Refreshments will be served and the public is invited.

Hope Temple No. 80, Pythian Sisters, was honored Wednesday evening by the presence of the newly appointed district deputy grand chief, Mary Relyea, of Ideal Temple No. 50 of Saugerties. Other guests from Ideal Temple were Sisters Mildred Carpenter, Georgette Coon, Lena Langfeld, Millie Moose, Nettie Nehre, and Brothers Knight, Freer Emerick. Members present from Kingston were: Sisters Katherine Barnum, Lena Crosby, Bertha Ellsworth and Elizabeth Shultis.

The Ulster Park-Port Ewen W.C.T.U. will meet Wednesday, November 18, at the home of Mrs. Chester Wells. This will be an all-day meeting. Morning session will be at 10:30, a pot luck dinner at noon, and the afternoon session at 2:30. All members who have not yet paid their dues are asked to do so at this meeting.

At the Methodist Church hall Thursday evening at 8 o'clock a seven-reel moving picture, "Tarzan's Revenge," will be shown, also a cartoon, "Laughing Gas."

Reformed Church, the Rev. George Berens, pastor.—Church school, 10 o'clock. Morning worship, 11 o'clock; sermon topic: "Repent — of What?" Junior Christian Endeavor at 11 o'clock. Wayne Berens, leader. Intermediate Christian Endeavor at 7 o'clock. Leader, Bruce Davis; topic, "Peace in These Times."

Church of the Presentation, the Rev. Michael J. Curley, pastor.—Mass at 8 and 10:30 a. m. St. Martin's Club will receive communion at the 8 o'clock Mass. Sunday school at 8:45 a. m. Benediction Sunday evening at 7:30.

Methodist Church, the Rev. F. W. Coutant, pastor. — Sunday school, 10:10 a. m. Morning worship, 11:10 o'clock. Sermon by the pastor. Topic, "The Blind See." Youth Fellowship service at 6:30 p. m.

'Avengers' to Fly Sunday in Salute To Local WarPlant

The squadron of Grumman "Avengers," and possibly some "Wildcats," which was due to fly in an exhibition-salute to employes of Electrol Incorporated last Sunday over Kingston Airport, will arrive tomorrow afternoon at 3 o'clock, weather permitting.

Last Sunday's flight was canceled due to local ceiling conditions and yesterday it was announced by the Navy Department through Lieut. Commander Louis Haase that the squadron would arrive tomorrow.

Lieut. Commander Haase, Inspector of Naval Aircraft at the Grumman Plant, Bathpage, L. I. who has arranged the air show, said the first part of the week he would do all in his power to reschedule the flight.

Last Sunday afternoon one of Kingston's largest open-air crowds was turned away disappointed when weather conditions caused cancellation of the exhibition.

'V' Home Campaign Is Now Well Underway

Deputy Chief Air Raid Warden Charles de la Vergne, today made the following statement: "The V-Home campaign is now well under way in the city of Kingston. The response to this campaign by all members of the Air Raid Warden's Service and the public is most satisfactory. The American people now know the meaning of total war. They realize that every member of every home in this country must contribute to the war effort in order to bring about final victory. The V-Home campaign brings this message to everyone. Under the leadership of our Air Raid Wardens, let the people of the city of Kingston demonstrate to our boys in the service, that we are doing our job on the home front!"

MODERN - OLD FASHIONED
DANCING
EVERY SAT. NIGHT
at
JOE HILL'S HOTEL
MAIN ST., ROSENDALE
— FUN FOR ALL —

The Hardenbergh Company Announces —

THAT IT WILL OPEN SHORTLY AT A NEW LOCATION, 37 NORTH FRONT STREET, SECOND FLOOR, DIRECTLY OVER THE J. R. SHULTS PAINT STORE.

IT WILL SPECIALIZE IN DRAPERIES, RODDING, SLIP COVERS AND UPHOLSTERY.

REMOVAL SALE
STARTS MONDAY, NOVEMBER 16th

SPECIAL FEATURES...

25 BEAUTIFUL LAMPS
Formerly $3.25 to $19.95
REDUCED 35 to 50%

OCCASIONAL TABLES, COFFEE TABLES, END TABLES
Formerly $4.50 to $24.00
REDUCED 25 to 40%

MAPLE DRESSING TABLE BENCH AND MIRROR
Formerly $35.75 Complete
NOW $23.50

MAPLE BEDROOM SUITE
Bed, Dresser, Chest, Chair, Mirror
Formerly $112.50 Complete
NOW $89.50

5 BIGELOW-SANFORD CARPET SWEEPERS
Formerly $8.50
NOW $5.00

ALL SOFAS, EASY CHAIRS, OCCASIONAL CHAIRS
REDUCED 25 to 50%

MAHOGANY BEDS
REDUCED 40%

INNERSPRING MATTRESSES, BOX SPRINGS, COIL SPRINGS
REDUCED 25 to 40%

SCATTER RUGS
27" x 54"
$2.00

FULLY EQUIPPED SEWING TABLES
Formerly $19.95 and $27.75
NOW $10.00 & $15.00

LOWELL BRUSSELS CARPET FOR A ROOM APPROXIMATELY 15 ft. by 20 ft. — Original Value $250.00 — NOW $100.00—

ALL FURNITURE DRASTICALLY REDUCED

COR. CROWN & JOHN STREETS

HARDENBERGH COMPANY

TELEPHONE 450

President Roosevelt Signs Draft Bill for 18, 19 Classes

French Fight Nazis in Tunisia

(Continued from Page One)

tary chieftains now are collaborating with the allies.

The exact position of France's old Marshal Petain still was obscure, but it was apparent that he was acting under heavy Nazi pressure and virtually a German prisoner.

A Vichy broadcast asserted the 86-year-old French chief of state had sent a message to Admiral Darlan declaring that Darlan's decision to resume responsibility for French interests in Africa, with the approval of American authorities, was against Petain's orders.

Reports from Tangier said British troops, the vanguard of Lieut.-Gen. K. A. N. Anderson's British-American expeditionary column, had already crossed into Tunisia from Algeria.

Nazi parachute troops were reported in control of the airdrome at Tunis, 80 miles east of the Tunisian frontier, which was again under heavy attack last night.

The Algiers radio said Tunis was under air-raid alarm twice during the night, once for three hours and later for 30 minutes.

A British communique said allied planes also bombed and machine-gunned the Tunis airdrome Thursday night, destroying Nazi planes, gasoline supplies, workshops and hangars.

Meanwhile, the Red armies yielded slightly as the Germans pressed a furious new assault in the bloody northside factory district of Stalingrad, but Soviet headquarters declared at noon today that the advance was "insignificant."

The Russian communique said further Nazi attacks were thrown back, with the Germans leaving 900 dead on the rubble-littered streets.

Northwest of the besieged Volga metropolis, Red army troops were reported to have stormed a "large populated place," inflicted heavy casualties on the Germans, and beat off Nazi counter-attacks.

Russian gains also were noted in two key sectors of the Caucasus —on the Nalchik plateau, where the Nazi drive toward the Georgian military highway was declared blunted, and northeast of Taupse on the Black Sea coast.

With the allies now within striking distance of Italy, reports from Rome via Switzerland indicated that Premier Mussolini was feverishly attempting to tighten control over the disheartened and invasion-fearing Italian people.

These dispatches said "the supreme leadership of the Fascist party is striving to tighten the reins and that party leaders had been ordered to exercise "merciless severity against all defeatist elements and spreaders of alarmist rumors."

Britain's long-range bombers again flew 1,500 miles round trip across the Alps last night to attack Italy's supply port of Genoa for the second time in a week.

An R.A.F. communique said "many large fires" were left raging in the city, and the Italian high command acknowledged that severe damage was inflicted.

Genoa is a major base for the shipment of war supplies to the Axis in North Africa.

Meantime, Japan narrowly watched the situation resulting from Hitler's disastrous setbacks in the Mediterranean theatre.

The Japanese embassy in Berlin announced that all Japanese chiefs of diplomatic missions in Europe had been assembled in the German capital since November 10 and had "thoroughly studied" the turn of events.

Washington, Nov. 14 (AP)—More than 2,000,000 youths in the 18 and 19 year old classes are subject today to military duty in the near future, but they have the promise of President Roosevelt that they will be helped in resuming their school and college careers after the war.

The chief executive, in signing the youth draftbill last night, disclosed that a committee of educators under war and navy auspices will study plans for young men to go back to their schooling after leaving the armed forces.

An equal opportunity, the President said in a formal statement, will be afforded other young men who desire training and other form of education after their army or navy service.

He said he also would announce in the near future a plan to utilize during the war certain colleges and universities to train a limited number of men for "highly specialized" duties in the armed forces.

"These men will be selected solely on the basis of their ability," the President said, "and without regard to whether or not they are now in college or whether they could otherwise afford to go to college."

In signing the bill only a day after final congressional action on a measure stripped of all restrictions as to length of training before combat duty, the President said the time had now come "when the successful prosecution of the war requires that we call to the colors the men of 18 and 19."

While many in these age groups have already volunteered, Mr. Roosevelt said, others have been "eagerly awaiting the call" and "all are ready and anxious to serve."

He expected large numbers to come from schools and colleges and said while some action to help youths resume interrupted educational careers was improvised at the end of the last war, this time "we are planning in advance."

Officials have estimated that there are about 2,400,00 youths between 18 and 20 already registered and that about 2,000,000 or more might go toward making up the 4,500,000 additional men needed in all the four armed services by the end of the 1943 calendar year.

These calculations take into account the youths who will become 18 between now and well into 1943. From the present 18 and 19 year olds registered, officials believe about 1,500,000 eventually will find their way into the service.

Inductions of this new reservoir of fighting power are not expected to begin until around the first of the year.

While many may be called within 30 or 40 days, the induction times will vary, depending on the extent of preparations of local boards to meet quotas with older men and how quickly the boards classify the new groups for service.

TILLSON

Tillson, Nov. 14—The Rev. John B. Steketee will preach in the Reformed Church Sunday at 9:30 p. m. The men of the Reformed Church will hold their annual supper in the church dining room, Saturday, November 21. Everyone is welcome.

Mr. and Mrs. Herman Osmers and family spent the week-end in New York.

Mr. and Mrs. James Gallagher attended the Armistice Ball, Wednesday evening, at the municipal auditorium in Kingston.

Tryhena Craig Krom, formerly of Tillson, died at her home in Cornwall, Friday, November 6. She is survived by her husband, Marinus Krom and six children.

Beulah Keator, Norma Conklin and G. Dean Shoup are taking an extension course at N. Y. University. Specifies in School Administration, at Kingston High School.

Mr. and Mrs. Frank Van Deusen spent the week-end with relatives in Great Barrington, Mass.

The Stitch and Chatter Club held its annual dinner at the Tea Garden in Kingston last Wednesday.

Mr. and Mrs. Harry Bunnell entertained at a dinner party at their home on Armistice Day.

Report Is Denied

Rio de Janeiro, Brazil, Nov. 14 (AP)—A spokesman at the Brazilian war ministry flatly denied today a Paris radio report that Brazilian forces had entered French Guiana.

HIGH FALLS

High Falls, Nov. 13 — Mrs. Bessie K. Eastman of Livingston Manor arrived in High Falls, November 5, to spend the winter with her mother and sister.

Mrs. Saul Stokes is ill at the home of her brother, Asa Clearwater.

Miss Fannie Elmendorf is ill at the home of her sister, Mrs. Mary Bench.

Raymond Schoonmaker has a position in Poughkeepsie.

Pvt. Harry Williams, U. S. A., has been spending a few days with his parents, Mr. and Mrs. George Williams.

Ray Ghear of Brooklyn spent the week-end at his home in this village.

Bob Wager of the Coast Guard, stationed at Manhattan Beach, spent the week-end at his home in Stone Ridge.

Roger K. Eastman of Livingston Manor, son of Mrs. Bessie Eastman and grandson of Mrs. Luke Krom has joined the navy and is stationed at Newport, R. I.

Mr. and Mrs. Russell Simmons of Pouchkeepsie spent the week-end with Mr. and Mrs. Roscoe Schoonmaker.

Myron Myers has returned home after spending some time in Bermuda.

Mrs. Chester Alexander is ill at her home in Lyonsville.

Jacob Feinberg has been spending a few days in New York.

Gerald Sutton left Friday for Camp Upton.

Eye Surgeon Dies

Philadelphia, Nov. 14 (AP)—The death of Dr. Luther Crouse Peter, 73, internationally known eye surgeon, was announced today. Dr. Peter was a former secretary of the International Congress of Opthalmology, and former president of the American Academy of Opthalmology and the National Board of Opthalmology and Oto-Laryngology. He died Thursday after a short illness.

Industrial Home Gets Deer

Inspector Fred DeWitt of the Conservation Department said this morning that the deer which was struck and killed after being brought to the city hall and released, was turned over to the Industrial Home.

Peru is trying to curtail speculation in foodstuffs and raw materials.

FOR YOUR DANCING PLEASURE
The Music of
JOHNNY MICHAEL'S ORCHESTRA
UNDER THE DIRECTION OF LEW BOHUNICKI
WEDNESDAYS THROUGH SUNDAYS
—AT—
THE BARN
"YOUR FRIENDLY NIGHT CLUB"

Financial and Commercial

Catskill Nurse Is Rescued at Sea

Spends 19 Days in Open Boat Off Irish Coast

Miss Margaret Somerville, of Catskill, a Red Cross nurse who spent 19 days at sea in an open boat after her ship was torpedoed, said on her return yesterday that she would enlist as an Army nurse for more war work as soon as she had a short rest, the Associated Press reports.

Miss Somerville, 26, formerly of Union City, N. J., visited Mr. and Mrs. E. H. Snyder of 1201 Palisades avenue, Union City, before going to the home of her mother at Catskill. She was accompanied by another survivor of the same ship, Miss Helen Juriewitz, 30, of South Amboy.

Their food gave out three days before they were rescued by a British destroyer off the coast of Ireland, Miss Somerville related. Until then, she and Miss Juriewitz and the two British and five Norwegian sailors in their boat lived off a daily ration of two ounces of water, a biscuit and a meatball.

Miss Somerville was formerly a nurse at the Albany Hospital.

WEST SHOKAN

West Shokan, Nov. 14—Tuesday afternoon funeral services were held at Lasher's parlors in Woodstock for George H. North, who died in Kingston Hospital of pneumonia. Relatives and friends from West Shokan attended. Mr. North was the son of Mrs. Erastus North and brother of Mrs. Roy Van Demark.

Judge and Mrs. Lester S. Davis are parents of a son, born Wednesday at the Benedictine Hospital in Kingston.

Wilson C. Hamilton has recovered from his recent illness.

Mrs. Robert L. Longyear, Jr., and daughter, Gaye, of Brooklyn, are spending a few days at West Shokan Heights.

Mr. and Mrs. Ira Van Ness have arrived in Miami, Fla., where they will spend the winter.

Mrs. Claude Bell called on friends in Kingston Thursday.

Russell Kahrs of Main street is now employed in Kingston.

Mr. and Mrs. Morton Rae received a card this week from Sgt. Fred Lapp, who is stationed in England.

Miss Cornelia Davis of Wassaic is spending the week-end with members of the family at West Shokan Heights.

Mrs. Edward West spent last week-end with her husband in New York. He was on leave from Fort Belvoir, Va., where he is stationed with the 3rd Engineering School Regiment, Company T.

Mr. and Mrs. Robert Thompson and daughter of New Jersey visited here last Sunday.

The Ladies' Aid members held their usual weekly dinner and quilting at the church on Wednesday. Next week the ladies will hold open house for the Shokan Reformed Auxiliary.

Sunday the Olive Bridge Church will celebrate its 100th anniversary with a special celebration.

Twenty Degrees in City During Night

Cold, chilling breezes swept through the streets of Kingston Friday night and early today driving the mercury in the thermometers down to new lows for the season, and again forming skim ice in the city. At 6 o'clock this morning thermometers in various sections of the city registered as low as 20 degrees.

On Friday there was a fall of light snow in the city, but it melted as fast as it fell. Rain also fell at intervals throughout the day.

The city hall thermometer that day registered from 31 to 51 degrees.

During the early evening hours last night it gradually grew colder as a high wind howled through the streets.

Thrift in the Kitchen

Homemakers, thrift is as old fashioned as salt—rising bread, as modern as the present Fat Salvage Campaign. What are you doing in your country's war conservation program? Are you using suggestions and recipes to help make fat go farther in your own home? The Ulster County Home Bureau has recipes and suggestions for using waste kitchen fats and oils. They are available to you if you ask for them.

Montevideo, Uruguay, still claims a larger population than Washington, D. C.

New York, Nov. 14 (AP)—Scattered favorites managed to tack on minor recoveries in today's stock market but leaders generally displayed further rising reluctance.

Hesitancy was the rule at the start of the brief session and, with dealings exceptionally sluggish, small fractional declines were in the majority near the final hour. Numerous issues held at Friday's closing levels.

The war news remained on the side of bullish forces but waning enthusiasm over a quick victory inspired more profit cashing in some of the recently strong peace stocks. Firm bids still were lacking for most of the armament issues.

Bonds were relatively steady, and commodities mixed.

Among stocks General Motors was up ⅛ and Chrysler off as much. U. S. Steel and Bethlehem did virtually nothing. In arrears most of the time were Southern Pacific, Western Union, Sears Roebuck, Standard Oil (N. J.), American can, General Electric and Boeing. Resistant were Ohio Oil, Phillips Petroleum, American Telephone, Santa Fe and Goodrich.

Quotations by Morgan Davis & Co., members of the New York Stock Exchange, 60 Beaver street, New York city, branch office, 48 Main street, R. B. Osterhoudt, manager.

QUOTATIONS AT NOON

Alleghany Ludlum Steel	19
American Airlines	46¼
American Can Co.	73⅝
American Chain Co.	
American International	4½
American Locomotive Co.	7
American Rolling Mills	10⅞
American Radiator	6
Am. Smelting & Refining Co.	39
American Tel. & Tel.	128
American Tobacco Class B.	44¼
Anaconda Copper	26¼
Atch., Topeka & Santa Fe	44⅞
Atlantic Refining Co.	18⅜
Aviation Corp.	3½
Baldwin Locomotive	12½
Baltimore & Ohio Ry.	3⅞
Bell Aircraft	13
Benedix Aviation Co.	35
Bethlehem Steel	57¼
Briggs Mfg. Co.	20½
Burroughs Adding Mach. Co.	9
Canadian Pacific Ry.	7
Case, J. I.	73
Celanese Corp.	26¼
Cerro DePasco Copper	32¾
Chesapeake & Ohio R. R.	35½
Chrysler Corp.	60⅛
Columbia Gas & Elec.	2½
Commercial Solvents	
Consolidated Edison	15⅝
Consolidated Oil	7
Continental Oil	28¼
Continental Can Co.	27
Curtiss Wright Common	8½
Cuban American Sugar	7⅛
Del. & Hudson	10⅛
Douglas Aircraft	60½
Eastern Airlines	20¾
Eastman Kodak	138
Electric Autolite	29¾
Electric Boat	12
E. I. DuPont	131½
General Electric Co.	29⅞
General Motors	42¾
General Foods Corp.	34⅛
Goodyear Tire & Rubber	23
Great Northern, Pfd.	21¾
Hercules Powder	69
Houdaille Hershey B	11
Hudson Motors	5
International Harvester Co.	55
International Nickel	29¼
International Tel. & Tel.	5⅞
Johns-Manville & Co.	67¾
Jones & Laughlin	20¾
Kennecott Copper	23¾
Lehigh Valley R. R.	3
Liggett Myers Tobacco B.	60¼
Loews, Inc.	43¾
Lockhead Aircraft	17¾
Mack Trucks, Inc.	30¼
McKesson & Robbins	12¾
Montgomery Ward & Co.	33⅜
Motors Products Corp.	
Nash Kelvinator	6¾
National Can	
National Power & Light	2⅝
National Biscuit	16¾
National Dairy Products	14¼
New York Central R. R.	12
North American Co.	10⅝
Northern Pacific Co.	7¾
Packard Motors	2⅜
Pan American Airways	21¼
Paramount Pictures	17¼
Pennsylvania R. R.	25⅜
Pepsi Cola	24½
Phelps Dodge	25½
Phillips Petroleum	41⅝
Public Service of N. J.	12¾
Pullman Co.	28½
Radio Corp. of America	4⅜
Republic Steel	15¼
Reynolds Tobacco Class B.	24⅛
Sears Roebuck & Co.	60
Socony Vacuum	9⅜
Southern Railroad Co.	15½
Standard Brands Co.	4⅛
Stan. Gas & El. Co. 6% Pfd.	
Standard Oil of N. J.	43½
Standard Oil of Ind.	26
Studebaker Corp.	5⅝
Texas Corp.	38¼
Texas Pacific Land Trust	6⅞
Timken Roller Bearing Co.	39⅞
Union Pacific R. R.	
United Gas Improvement	4¾
United Aircraft	27⅜
U. S. Cast Iron Pipe	27½
U. S. Rubber Co.	24⅞
U. S. Steel Corp.	49¼
Western Union Tel. Co.	26⅝
Westinghouse El. & Mfg. Co.	77¾
Woolworth Co. (F. W.)	28½
Yellow Truck & Coach	13¾

15 Most Active Stocks

The 15 most active Stock Exchange issues on Friday, Nov. 13, were:

	Volume	Close	Net change
Kennecott	54,000	23¾	
Chrysler	52,400	23¾	—1⅛
Gen. Mot.	35,000	33,32	+1/32
Curtiss-Wright	33,800	8½	— ⅛
Am. Rolling	30,200	10⅞	— ⅛
Int. Tel. & Tel.	30,000	5⅞	— ⅛
N. Y. Central	28,200	12	+⅛
Gen. G. & El.	25,100	29¾	+¼
Radio Corp.	25,400	4⅜	— ⅛
So. Pac.	23,300	16½	+¼
Penn. R. R.	22,900	25⅜	+¼
West. Union	22,400	26⅝	— ⅛
Alaska Jun.	22,000	3	
Socony-Vac.	21,700	9⅜	
Dome Mine	21,300	13⅜	+⅛

Tire Registration Centers Are Given By Ration Boards

(Continued from Page One)

present gasoline ration books and on the tires themselves.

Five Tires Only Allowed

A car owner is permitted to have but five tires in his possession and any tires in excess of this number are to be turned in.

The application form, O.P.A. Form R-534, is a simple form upon which the name of the owner of the car, his address, license number, year of manufacture, name and type of car is to be given. There is provision for the serial number of the five tires you may keep and also a space for entering the serial number of any tires in excess of five. Any tire in excess of five however must be turned in and the car owner naturally will keep the best five tires he owns. Every car owner may have four shoes on the wheels and a fifth as a spare.

Serial numbers are taken at the time of the inspection and entered on the application. Tires must be inspected every two months thereafter and at these inspections the same serial numbers as appear on the application form be in the possession of the owner unless a new tire has been issued by the ration board.

When the application form is filled out it is retained by the inspecting officer and sent to the local ration board where one portion is kept as a permanent record of the car and serial numbers of the tires, the other portion will be mailed back to the car owner and is kept by him for use at future tire inspections which must be made every two months.

The purpose of the registration is to place all motorists holding Basic "A" or "D" books on a mileage basis for both gasoline and tires in the future. Thus the speedometer mileage reading at this time is very essential.

While most inspections will be made at the nearest official inspection station, a person from the county may have a city station inspect his tires or a county station may inspect a city car.

In order to assist the inspection station in the work next Thursday, Friday and Saturday, John M. Cashin, chairman of the Kingston Rationing Board has asked for volunteers to aid in the work. Any person who is willing to serve those three days at some tire inspection station will be assigned to a place if they will call the Kingston Ration Board at 4732 and give their name and address. This service will be voluntary and will be a patriotic contribution to the service. It is essential that at least forty volunteers offer their services.

It is necessary for the owner of the car or the person to whom the license is issued appear in person when the application form is made out since it requires the signature of the applicant.

The usual hours of the inspection stations will be observed and they are generally from 7 in the morning to 7 o'clock in the evening.

Persons holding Basic "A" or "D" gasoline ration books who do not register during the three day period next week may be deprived of gasoline and tires under the regulations of the O.P.A.

At the inspection stations there will be someone to aid in filling out the blanks, although the owner may make out his own blank but the inspector must inspect the tires and check the serial numbers of all five tires to be retained.

In the City of Kingston the following stations have been designated as official inspection stations:

Brown's Service Center, 495 Broadway

Levey's Tire Service, 525 Broadway

Bert Wilde, 632 Broadway

Dunlop Tire Co., 359 Broadway

Al's Tire Service, 124 North Front street

Pontiac Broadway Garage, 708 Broadway

Colonial City Chevrolet, 37 O'Neil street

Peter Black, 163 Pine street

Montgomery Ward Co., 25 N. Front street

Sears Roebuck Co., 311 Wall street

Stuyvesant Motors Inc., 250 Clinton avenue

Doc Smith's Garage, 254 Clinton avenue

Albany Ave. Garage, 539 Albany avenue

Vining & Smith, Cor. Broadway and St. James street

Socony Service Station, Cor. Broadway and Hoffman street

Appa City Service, 286 Broadway

Gulf Service Station, Cor. Broadway and St. James street

Socony Service Station, Cor. Fair street and Boulevard

Reis Brothers, 316 Broadway

Reis Brothers, 437 Washington and Hurley avenue

Jack's Service Station, 109 N. Front street

Kingston Buick, 10 Main street

M. & N. Service Station, 58 Ferry street

Warren Inglesbe, 177 Foxhall avenue

Arthur O. Brace, Cor. Broadway and Henry street

USO Motors Corp., 682 Broadway

Cities Service Station, Cor. Franklin and Thomas streets

Triangle Shell, Cor. E. St. James street and Broadway

Socony Service Station, 124 Albany avenue

City Garage, 154 Clinton avenue

Murdock's, 42 McEntee street

Boulevard Super Service Station, Cor. Fair and Greenkill

Al Mower, 370 Albany avenue

R. Hendrick, 599 Abeel street

R. Van Kleeck, Cor. Foxhall avenue and O'Neil street

Heffernan & DuBois, 400 Washington avenue

The County Ration Board has designated the following stations throughout the county where the inspection may be had:

Clifford G. Stewart, Lew Beach

Belchert's Garage, Port Ewen

John O. Beaver, Esopus

P. D. Bennett, Sr., Gardiner

Robert W. Tremper, Gardiner

Herbert Glass, South Boulevard, West Hurley

Wilson D. Markle, Hurley

Max Ferro, (Stony Hollow) West Hurley, R.F.D.

Robert W. Elliott, Hurley

Max's Garage, Highland

Smith's Garage, Highland

Alfred M. Coutant (Bridge Garage) Highland

Edward Hecht, Highland

Schmidt Brothers, Highland

Thomas F. Arror, Stone Ridge

Wm. Brissa & Chester Krom, Stone Ridge

Walter Davenport & Sons, High Falls

J. Luther Garrison, Stone Ridge

W. J. Quick, High Falls

George A. Tompkins, Stone Ridge

Peter Kingston, High Falls

Rotena DuBois (Marlborough Garage) Marlborough

C. A. Knapp, Marlborough

John Manion, Marlborough

Carl A. Rhodes, Milton

States Sarles Sons, Marlborough

Edward Young, Jr., Milton

Thomas H. Elliott, New Paltz

Raymond Terpenning, New Paltz

Frank T. Von Gonsic, New Paltz

Wesley Van Vliet, New Paltz

Peter Crawford, Olive Bridge

Donald DuBois, Ashokan

Alonzo Haver, Ashokan

O. T. Byrnes, Ardonia

John Denton, Modena

Roy H. DuBois, Modena

W. H. Mount, Clintondale

Howard Anderson, Accord

Byron Vandemark, Accord

Arthur Deyo, Tillson

Henry A. Schmidt, Maple Hill, Route 32

Chester Beers, Saugerties

Franklin P. Clum, Saugerties

Joseph Crotty, (Veteran), Saugerties R.F.D.

Norman F. Davies, Saugerties

Henry Fuller, Glasco

Elden C. Myers, West Saugerties

Joseph Robinson, Saugerties

Joseph E. Vozdik, Jr., Saugerties

Ernest Ferraro, Glasco

Ralph Brannigan, Saugerties

Dennis Wynne, Saugerties

Ross Snyder, Saugerties

Burr Demming, Phoenicia

Fred Longeneggar, Mt. Tremper

Albert Tannenbaum, Pine Hill

James Ford, Shandaken

George Hammesfahr, Wallkill

Clarence Ronk, Wallkill

Adam Ulrich, Wallkill

Ralph H. Bradford, Eddyville

A. W. Gilbert, (Gil's Service Station), Kingston, R.F.D.

Judson Haynes, Kingston, R.F.D.

Gordon Hyde, Kingston, R.F.D.

Anthony Stoll, Jr., Kingston, R.F.D.

Art Aaron, (Strauss Store), Ellenville

W. Harold Garritt, Cragsmoor

C. Raymond Grey, Spring Glen

Marshal-Jansen, Ellenville

Philip Kinsberg, Ellenville

Edward Klein, Spring Glen

Wilfred Kopp, Kerhonkson

Harry Ladenheim, Ellenville

B. F. Litchrod, (Wayside Inn Garage), Ellenville

Nathan Lonstein, Ellenville

Saul Polonsky, Ellenville

Daniel Vanderlyn, (Vanderlyn's Garage), Ellenville

Ben Davis, Kerhonkson

Joseph Irwin, Napanoch

Van Kleeck & Frear, Ellenville

Dick Cameron, Ellenville

Henry B. Farrington, Napanoch

John Peper, Woodstock

Kenneth G. Van Wagner, Willow

S. H. Wilson, Woodstock

Lawrence Hogan, Wittenberg

Farewell Party Is Given For Henry VanDerZee

On Wednesday evening a farewell party was given Henry S. VanDerzee who enters the service of the U. S. Army Tuesday, by members of the Franklin Street A.M.E. Zion Church. The patriotic theme was effectively used in the decorations of the church parlors where the reception was held. More than 75 guests were served by the committee under the guidance of Mrs. C. B. Walker and several ladies of the church. The Rev. C. F. A. Kirton, pastor of the church, officiated as master of ceremonies, and called on many of the guests present, who spoke of Mr. VanDerzee.

For the past 15 years he has been employed in the operating room of Kingston hospital. He has also served as superintendent of the Franklin street Sunday school, chorister of the senior choir of the church, a member of the Board of Trustees, Church Clerk and recently as Scout Master of Troop 4. Fraternally, Mr. VanDerzee is financial secretary of Colonial City Lodge No. 733, I.B.P.O.E. of W.; secretary of J. H. B. Smith Lodge No. 4473; past worthy master and special deputy of Gateway Lodge No. 35, A. F. and A. M.

Robert Hymes of Troop 4 presented Mr. VanDerzee with a money belt as a token of esteem from the troop, and Mrs. Robert Hardin and Theron B. Mowers presented him with a large sum of money from the members and friends of the church. The guest of honor responded with a short speech.

Elks' Lodge Will Give Farewell Party Sunday

All members of Kingston Lodge, No. 550, B.P.O.E., are requested to meet at the Lodge rooms Sunday evening at seven o'clock, when a farewell party will be tendered to two members who are leaving shortly to join the armed forces.

They are Philip Dreiser of Wallkpert, who will be inducted into service on November 20 and Morris Isaacson of Kingston, who leaves on Tuesday.

The affair will also be in the nature of a reception for Lieut. Albert Marcelis of the Medical Corps, who is home on a furlough from Fort Polk, La.

Has Full Schedule

Brooklyn, Nov. 14 (AP)—It will be a busy week-end for Bud Svendsen, a grid coach at Connecticut University. As soon as Connecticut ends its season today against Coast Guard, Svendsen will hurry to Brooklyn to play with the football Dodgers against Philadelphia tomorrow. A former Dodger, he was signed hurriedly yesterday to fill in for two injured centers.

Group of 88 Men Will Leave City Tuesday for Camp Upton Assignments

(Continued from Page One)

left Kingston for the induction center at Albany.

Included in the contingent are six colored youths.

The official list of those who leave for Camp Upton follows:

Leonardo, Frank F.
Carle, Jason C.
Flero, J. Roland
Finn, Edward J.
Cook, Andrew J., Jr.
Elston, Gilbert H.
Brown, Michael A., Jr.
Letus, Theodore P.
Mills, William H.
Carpino, Charles R.
Smith Vivian D.
O'Conner, John D.
Schultz, Schuyler C.
Aidala, Frank A.
Henion, Alfred F.
Gardiner, Clinton F.
Mc Donough, Edward J.
Rich, James W.
Disch, George J.
Long, John F.
Howard, Francis T.
Clark, Atwood B.
Steen, Samuel D.
Vanderzee, Henry S. (Col.)
Connelly, Stephen M.
Wells, Carlton W.
Bittner, Daniel J.
Jones, Kenneth P.
Arguelewicz, Paul J.
Jordan, Leo J.
Blanschan, Frederick S.
Gallop, Theodore
Van Buren, Huyler
Sinsabaugh, George W.
Vetter, Richard A.
Hutton, John R. P.
Wenzel, Joseph F.
Britt, John J., Jr.
Buboltz, Leo F.
Perry, Charles
Shuler, Joseph T.
Whelen, John E.
Hornbeck, Conrad D.
Wood, Otis
Lane, Martin L.
Quick, Harold A.
Sapp, Delbert J.
Isaacson, Morris
Heldron, Burton W.
Baker, Maurice A.
Houghtaling, John F.
Wolfeil, William J., Jr.
Witkowski, Edward J.
DeWitt, Thomas N. (Col.)
Ummerle, Paul J.
Fogarty, Leo P.
De Voe, Lawrence
Chrzastek, Walter J.
Wentworth, Charles M.
Hawksley, Oscar
Mc Nierney, John F.
Gardiner, Irvin L.
Stock, Vincent F.
Noble, James L.
Mack, Frank (Col.)
Mogan, Edward J.
Maxin, Roland J.
Enty, Raymond W. (Col.)
Wisneski, John F.
Steele, Gilbert (Col.)
Dawnorowicz, John
Carro, Joseph F.
Dressler, Elmer A.
Murphy, Martin F.
Long, Charles E.
Rhymer, Clarence H.
Donnelly, Rodney J.
Nckos, Nicholas A.
Nitka, Carl J.
Mc Closkey, Frank J.
Washington, Arthur D. (Col.)
Dunn, John M.
Condon, Michael T.
Robinson, Archie
Ellsworth, Silas L.
Kilmer, Frank S.
Crispell, Stanley
Murphy, Donald J.

Students' Weekly Has Article About Steuding

The Utah Chronicle, published by the students of the University of Utah, in its weekly issue of October 29, prints a fine picture of Major Ernest A. Steuding, sitting at his typewriter and with it an appreciative write-up of the "New ROTC Instructor Who Really Gets Around."

It is noted that Major Steuding, who is the new instructor of military science and tactics, has been at the university since last June and in the past two years "has seen plenty of Army camps, from New York to the Pacific ocean."

Saying that the Major has been a commissioned officer in the National Guard and the Army reserve for 14 years, it is stated that following his induction in 1940 and his promotion to major he has been at Fort Dix; Pine Camp; A. H. Hill Military Reservation, Va.; Waynesboro, N. C.; Fort Bragg, N. C.; Claybourne, La.; Portland, Ore., and was transferred to Utah from Fort Lewis, Wash.

He was in charge of evacuating all Japanese from Oregon, the interviewer learned, adding that "while there he saw what he considers one of the most beautiful spots in the United States, the Hood River Valley."

He has written several articles on tactics, his most recent one being on tank destroyer tactics.

Major Steuding is a native of Kingston, a graduate of St. Joseph's Parochial School, Kingston High School, Pratt Institute and the Officers' Training School at Fort Sill, Okla.

Second November Draft Contingent To Go to Albany

(Continued from Page One)

Charles F. Markle
William Chazanoff
James A. Rapp
John L. Schatzel
Delno R. Ellis
Kenneth A. Donnelly
John W. Mooney
Frank J. Bartroff
William R. Loughran
Howard D. Williams
Harry A. Lowe
Abel B. Weber
Eugene Van Steenburg
James M. Brett
Norman F. Breitenstein
Arthur J. Jaletzke
Paul E. Freer
Joseph P. Kaman
Arthur M. Elting
Chester O. Frick
Peter J. Negy
Carl Spiegel
William F. Sweeney
John P. Lamb
Luke W. Glennon
Michael F. Cline
Abram M. Smith
Kenneth O. Wamsley
Henry L. Schipp
Theodor Advokat
Daniel A. Bittner
Gerald C. Combs
Clyde D. Relyea
Sherwood K. Hommell
Thomas L. Taylor
John D. Schultz
Gifford R. Boyce
Clarence E. Bilyou, Jr.
Arthur E. Barnes
Daniel P. Noble
George R. Loughran
Donald A. Diamond
Walter J. Janaslewicz
John V. Brinnier
Carl J. Simmons
George C. Burger
James J. Haggerty
Robert F. Short
Harold E. McDonough
Homer E. Carter
Thomas J. Koskie
James J. Sweeney
James E. Hughes
Thomas A. Krum
Albert F. Mitchell
William E. Weil
John D. O'Brien
Donald C. Brown
Paul H. VanGaasbeck
Thomas F. DePasquale
Frank A. Kraus
John C. Kuehn
Harold F. Miller
Harry W. Basch
Nicholas J. Amato
Chester D. Freer
William A. Strubel
Clarence A. Studt
Bernard Donovan
Casimir F. Krakowski
Francis X. Burke
Luther F. Ramsey
Kenneth Breitenbecker
William McCloskey
Louis V. Misasi
Andrew N. Rathgeber
Joseph Bodie
Newton C. Priest
Vernon E. Snyder
Michael P. Guido
Donald J. Matthews
Douglas M. Roosa
James L. Dickerson
Joseph A. Britt
Leo C. Smith
Richard G. Banks
Francis H. Kolts
Panagiotis Loukas
Harry Gold
Sidney J. North

Ulster County Firemen Will Meet on Tuesday

The Ulster County Volunteer Firemen's Association will hold its November meeting on Tuesday, November 17, at Rosendale, when the county firemen will be the guests of the Rosendale and Tillson fire departments.

The meeting will be held in Firemen's Hall in Rosendale and will start at 8 o'clock. The hosts for the meeting are planning a fine program of entertainment, and at the close refreshments will be served.

Williams Lake Hotel
Rosendale
DINE AND DANCE
EVERY SATURDAY NIGHT
Ray Randall and His Orchestra

The New York Herald Tribune Announces
THE ELEVENTH ANNUAL FORUM
ON CURRENT PROBLEMS
November 16-17 at the Waldorf-Astoria, New York
Theme: "OUR FIGHT FOR SURVIVAL IN A FREE WORLD"

Our people must know for what sort of world they are fighting . . . and working. The Herald Tribune Forum will crystallize the best thinking America can produce on the pattern of the world in which we mean to live. Make sure to order in advance, from your local newsdealer, the Herald Tribune for Nov. 17th and 18th—carrying highlight reports on the Forum, and the Sunday Herald Tribune for Nov. 22d which will include a Forum Section reprinting the complete Forum proceedings. Or phone (name of wholesaler).

The Kingston Daily Freeman

By carrier: 24 cents per week
By carrier per year in advance $11.00
By mail per year Outside Ulster County 10.00
By mail in Ulster County per year, $8.00; six months, $4.50; three months, $2.50; one month, $1

Entered as Second Class Matter at the Post Office at Kingston, N. Y.

Jay E. Klock
Editor and Publisher—1891-1936

Published by Freeman Publishing Company, Freeman Square, Kingston, N. Y. Lucia de L. Klock, President; Frederick Hoffman, Vice President; Harry du Bois Frey, Secretary and Treasurer. Address Freeman Square, Kingston, N. Y.

Member of The Associated Press

The Associated Press is exclusively entitled to the use for republication of all news dispatches credited to it or not otherwise credited in this paper and also the local news published herein.

All rights of republication of special dispatches herein are also reserved.

Member American Newspaper Publishers' Association.
Member Audit Bureau of Circulations.
Member New York State Publishers' Association.
Member New York Associated Dailies.
Official Paper of Kingston City.
Official Paper of Ulster County.

Please address all communications and make all money orders and checks payable to Freeman Publishing Company, Freeman Square.

Telephone Calls
New York Telephone—Main Office, Downtown, 2200. Uptown Office, 832

National Representative
Burke, Kuipers & Mahoney, Inc.
New York Office .....420 Lexington Avenue
Chicago Office .....203 N. Wabash Avenue
Atlanta Office .....1220 Rhodes-Haverty Building
Dallas Office .....807 Southwestern Life Building
Oklahoma City .....558 First National Building

KINGSTON, NEW YORK, NOVEMBER 14, 1942.

'TIS AN ILL WIND

There's an old saying to the effect it's an ill wind that blows nobody good. This is true of the present automobile and traffic situation. There has been a great deal of complaint over the country because of the shortage of gasoline and rubber. It was found necessary to reduce the national speed average to thirty-five miles per hour. The rubber and oil situation certainly is neither a comforting nor a desirable one.

But now comes the silver lining to the cloud. There was a reduction of twenty-four per cent in the motor-vehicle casualties of the nation for the first three months of the year, according to a report recently made public by the National Safety Council. The total casualties were 21,290 compared with 27,900 for the same period last year, a saving of 6,600 lives. The curtailing of traveling in the western part of the country beginning this month is expected further to cut down the fatalities.

For example, such fatalities in September this year were forty per cent less than the record shows for the same month in 1941. August showed a drop of 43 per cent over the preceding year. As rationing spreads the record is expected to get even better. According to Sidney J. Williams, director of public safety for the Council:

"The fact that the September reduction was no greater than in August indicates that larger decreases in travel and accidents may not be forthcoming until rationing is extended throughout the nation. When all travel is rationed it is possible that the death toll will be only half what it was in the latter months of 1941."

In the Eastern seaboard states during the first three months of the year before gasoline rationing went into effect travel had decreased six per cent from the first three months of 1941. But after rationing went into effect the decrease was 29 per cent. By August the travel in the Eastern states was down 37 per cent over August 1941.

Of course nobody wants rationing of gasoline and rubber to continue indefinitely. Our civilization is now built on wheels. With our widely-flung country and our greater centers of population, modern civilization could scarcely survive as it is were the automobile suddenly to be eliminated. The automobile, despite traffic fatalities, has been a great boon.

What we are most interested in is curtailing not the automobile, but fatalities due to motor travel. It seems this can best be done by wise regulation and a campaign of education. Perhaps this rationing will convince people that while their cars are almost an essential we can get along with less travel than we thought. But more important if the thirty-five mile an hour limit teaches drivers they can get places as quickly and more surely by a reasonable rate of speed then indeed rationing will be worth all the discomforts it is causing the country.

RISING POWER

The government's plans for mobilization of American fighting power now call for an army of 9,700,000 men, in round numbers 10,000,000. It is a larger force than most experts have thought necessary or possible. But since the dispatch of that incredible American army to North Africa, with so short a time for preparation, civilians can only look on admiringly and assume that the men in charge know what they're doing.

At the same time civilians will have to be humping to do their part of the big job. It is hardly less important than that of the fighting forces, though much safer. The more men there are under arms, the more raw materials must be fed into the factories and the more finished munitions must pour out. It takes far more workers to produce the armament than there are fighting men to use it. The productive capacities of this nation will be strained more than they have ever been before.

So longer working hours are inevitable. And for God's sake, no more strikes! There are adequate means of settling disputes without quitting work. With all those American fighting men to be supplied in Europe and throughout the world, any strike interfering with the production and dispatch of munitions would be little less than treason.

KNOWING LATIN AMERICA

For neighbors so near to each other, the United States and Latin America have remained on surprisingly strange terms. Our out-of-country interests have pointed east to Europe, and the same is true of the South American. The wealthy Uruguayan or Brazilian has visited Paris 20 times to one trip to New York.

This mutual lack of knowledge should be remedied. Sharing this opinion, an enterprising public library has just opened a special Latin American room, where books and information of all kinds on our southern neighbors will be available. Librarians who have specialized in these countries will be in attendance.

Ignorance of South America may be explained, but in these days when South Americans and ourselves stand together against a common enemy, it cannot be excused.

MARATHON

"The mountains look on Marathon,
And Marathon looks on the sea;
And musing here an hour alone,
I dreamed that Greece might still be free."

So wrote the poet Byron a century and a quarter ago. The victory of Marathon, won against overwhelming odds by a band of devoted freemen, ensured the liberty of Greece for centuries. It has thrilled and inspired the world both before and after Byron. It is a part of the Greek heritage which no tyranny, not even the Nazi, can wipe out.

Such memories encouraged the Greeks to drive out Mussolini's army, and now to struggle against Hitler. As a weapon for free men, one Marathon is worth a thousand tanks.

The North African news seems almost too good to be true. There have been so many of these back-and-forth scrimmages in the last couple of years it is hard to believe that this, at last, may really be it.

Blessed is the man who can still keep his business going.

THAT BODY OF YOURS

By James W. Barton, M. D.



(Registered in accordance with the Copyright Act)

PERSISTENT HOARSENESS

Some years ago I wrote of the warning of the Drs. Chevalier Jackson, Philadelphia, that allowing hoarseness to continue for more than two weeks without finding its cause was a serious mistake on the part of the patient and physician. A little hoarseness or change in the voice lasting a few days is not usually a serious matter as it may be due to a cold, sinus disturbance, overuse of voice, irritating vapors and other conditions and circumstances. But a persistent hoarseness or change in the tone of the voice should always be investigated. The use of friar's balsam—tincture of benzoin compound—breathed into the mouth and out the nose—usually gives relief in these simple conditions.

However, when the hoarseness continues it is a danger signal as one of the three dread diseases—tuberculosis, syphilis, cancer—may be present, only early treatment of which can save the patient's life.

An editorial on hoarseness by Dr. Francis L. Lederer, Chicago, recently appeared in Digest of Treatment, in which this same warning as to the danger to life of conditions causing hoarseness was given to patients and physicians.

Thus a physician even when he believes he has found the cause of the hoarseness must not be satisfied until he has made a thorough examination that rules out other causes, common or uncommon, that might also cause the persistent hoarseness. There is always the possibility that more than one cause is present. "This entails a careful history, careful indirect (mirror), and direct examination of the throat with the laryngoscope; a complete general examination particularly of the bronchial tubes and lungs; X-ray study of the sinuses, chest and neck; examination of the blood and sputum; and a removal of a specimen ot tissue to be examined for cancer."

Dr. Lederer further points out that two of the mistakes made are (a) thinking that cancer occurs only in old age, as ten per cent of the cases of cancer of the throat (larynx) occur in patients under 40, (b) that if a specimen of tissue is removed and it is cancer, that this removal of the specimen will cause the cancer to spread.

The belief that removal of a small piece of tissue will cause the cancer to spread has kept too many individuals from seeking relief from hoarseness or difficulty in swallowing.

It is with the idea of getting patients with persistent hoarseness to consult their physicians early that Dr. Lederer has written this special editorial.

Cancer: Its Symptoms and Treatment

Cancer is curable if found early is a fact everyone should remember. Don't dismiss unusual symptoms anywhere in the body lightly. Send today for Dr. Barton's informative booklet entitled 'Cancer: Its Symptoms and Treatment' (No. 110). To obtain it just send ten cents and a three cent stamp to The Bell Library, Post Office Box 75, Station O, New York, N. Y., mentioning The Kingston Daily Freeman.

Twenty and Ten Years Ago

Nov. 14, 1922.—The new home of the Polish Sick and Aid Society on Delaware avenue completed.

Kingston Lodge, No. 10, F. & A. M., celebrated George Washington's Masonic birthday with appropriate exercises in the lodge rooms.

The Rev. David O'Connor of St. Colman's Church at East Kingston, was transferred to Richmond, Staten Island.

The Common Council adopted a resolution, creating a charter revision committee.

Frank E. Barnum elected president of Kingston Local Union of Christian Endeavor at annual meeting held in the Reformed Church of the Comforter.

Nov. 14, 1932.—Elmer E. Molyneaux died in his home on Clinton avenue.

Death of Christopher J. Louth in Ashokan.

The Methodist Church in Woodstock celebrated its 100th anniversary on Sunday, November 13, 1932.

Several local bakers reduced the price of a loaf of bread from 8 cents to 5 cents.

Mrs. Fred E. Moon died in her home in St. Remy.

Charles W. Deyo of Downs street died after a brief illness.

VICTORY HUDDLE By Bressler



WALLKILL

Wallkill, Nov. 13 (AP)—Mr. and Mrs. Daniel DuBois and Mr. and Mrs. T. B. Lester entertained at the former's home on Sunday at a dinner party. The guests were: Mr. and Mrs. Harry McCord of St. Andrews; Mr. and Mrs. Alvah H. Deyo of New York; Mrs. Ida DuBois and Mrs. B. H. Ressler of Elizabethtown, Pa., and Mrs. Cornelia Jowett of Walden.

Mr. and Mrs. Gordon Wilkin and family of Hawthorne, N. J., visited his parents, Mr. and Mrs. Frank J. Wilkins, over the week-end.

Miss Alice Sloan and Miss Nora Hansen of Ossining spent the week-end at the home of Mr. and Mrs. Matthew Sloan.

Miss Doris McHugh of Wassaic spent a few days this week with her mother, Mrs. Elmer Caswell.

Miss Gertrude Christian spent the week-end in Newburgh with Miss Janet McKibbin.

Mr. and Mrs. George McManus of Nyack and Mr. and Mrs. Oscar R. Jansen and daughter, Jean, of Pearl River, were guests Sunday of Mr. and Mrs. Oscar S. Jansen.

A surprise birthday party was held for Leonard Portuondo on Saturday evening by friends and relatives. Those present were: Mr. and Mrs. Zigment Slisowski and daughter, Anne, of Walden, Mr. and Mrs. Frank Gricewich(Mr. and Mrs. Frank Palen, Miss Geraldine Palen, Mr. and Mrs. Joseph Vogel, Jr., and Joseph Gricewich.

Mrs. C. E. Caswell will be hostess to the Woman's Bible Study class on Tuesday evening, November 17, at 8 o'clock.

A scout day program will be held under the direction of Mrs. Lewis Hirchcliffe on Friday afternoon at the Woman's Club meeting in the scout cabin.

A meeting of the Home Bureau was held in the Legion rooms on Tuesday. The first session began at 10:30, with Mrs. George Sherwood, food leader, presiding at the discussion on nutrition. She displayed a chart of fuel foods, building foods and regulating foods, which also showed the quantities of minerals in different foods. A business meeting was held in the afternoon, conducted by the chairman, Mrs. Reed Wilkins. Thursday, November 19, at 10:30, a sewing lesson will be given in the Legion rooms, in charge of Mrs. John Roach, the clothing leader, assisted by Mrs. Wilbur J. Van Wyck. Miss Everice Parsons will also be present. All attending should bring material, pattern, scissors, pins and measuring tape.

Wallkill—On Tuesday evening, Mrs. George Sherwood, working with Miss Anderson of the Home Economic department of the Walden High School, gave the fifth lesson in Nutrition at the Health Center rooms. This is conducted under the direction of the Ulster County Home Bureau.

An Armistice Day service was held in the village park on Wednesday morning, at 11 o'clock, at which time the honor roll, bearing the names of all those serving with the armed forces at this time, was presented to the town of Shawangunk by the members of the legion post. The program was as follows: Singing of America, accompanied by the Wallkill Central school band with Lynn Prichard as director, prayer by the Rev. F. R. Bosch; two minutes silence, presentation of honor roll by Harry Morehouse, commander of Cornelius Rose Post No. 1034, and acceptance by Edward E. Murray, supervisor of the town, Star Spangled Banner by Wallkill Central school band.

The legion Auxiliary will hold a public card party at the legion rooms on Friday evening, November 20 at 8 o'clock. The committee in charge is Mrs. George Geyer, Mrs. E. C. Masten, Mrs. Charles Maley and Mrs. J. A. Lipsett.

Mrs. FFred Richter is spending a few weeks at Bloomfield, N. J., while her son, Robert Richter is recovering from an operation at the Post-Graduate hospital, New York.

Mrs. John Gobe returned home on Saturday afternoon from St. Luke's Hospital, where she had a tonsil operation on Friday morning.

The production committee of the Wallkill unit of the Red Cross met recently in the clinic rooms and Mrs. Alan Vandemark announced that the rooms will be open for workers every Monday from 1 to 5 p. m. Serving machines are available and the committee has on hand, surgical gowns and soldiers' kits, to be sewed. There is also yarn for army helmets and navy gloves. Anyone interested in knitting these, please let the chairman know.

The production committee is Mrs. Alan Vandemark, chairman; Mrs. Charles Beattie, Mrs. Herbert DuBois, Mrs. Fred Meredith, Mrs. Fred Bosch, Mrs. George Geyer, Mrs. Daniel DuBois, Mrs. Viola Jansen, Mrs. George Hammesfahr, Mrs. Jerry Cole, and Mrs. Edward Masten.

The annual turkey and Stag card party, of Cornelius Rose Post No. 1034, will be held in the legion rooms on Monday evening, November 23 at 8 o'clock.

The P. T. A. of the Wallkill Central school will hold its meeting in the school gymnasium on Monday evening November 16. Friday evening, November 13, a dance will be held in the school gym with music by the Catskill Mountaineers.

NAPANOCH

Napanoch, Nov. 13 — Mr. and Mrs. Edwin C. Chase spent Sunday at Chichester with Superintendent and Mrs. Reginald R. Bennett.

Mr. and Mrs. Buchanan spent the week-end in New York.

Mrs. Harry Cutler has been spending a few days with her sister, Mrs. Floyd Aken of Ladleton.

Pvt. James Furman of Aberdeen, Md., spent the week-end with his parents, Mr. and Mrs. Floyd Furman.

Mr. and Mrs. Milton Townsend have moved to Ellenville for the winter.

Mr. and Mrs. Willard DeWitt and children of Fishkill, with Miss Ella DeWitt of Middletown called on Mrs. F. M. DeWitt Tuesday.

Bernard Damms, who underwent an operation at the Kingston Hospital is improving.

Mrs. Norman Swibold spent a few days this week in New York.

Guernsey Burgher of Kingston was a guest of Mr. and Mrs. John Meeson on Sunday.

Clarence O'Neal and George O'Neal have returned home after spending a few days in the Adirondacks hunting.

In the salvage drive, the public school collected over 4,000 pounds of iron and rubber.

Peru has appointed a committee to improve its transportation services.

"AT CENTURY'S TURN"

By H. L. VAN DEUSEN

The Myesotes Class of the Clinton Avenue Methodist Church on January 3, 1928, presented the three-act comedy, "The Second Puncture," in Epworth Hall. The play proved a decided success.

Those in the cast included Arnetta Raschke, Evelyn Lasher, George Kennedy, Arthur K. Rice, Ralph DeGraff, Ruby Cure, Albert H. Shultis, Myron Hopper, Mary Raschke and Emma Palen.

I recall that on Sunday, January 15, 1928, the corner stone of the St. Paul Lutheran Church on Hasbrouck avenue, was laid with appropriate ceremonies. The sermon was preached by the Rev. B. Von Schenck of Hoboken, N. J., while the corner stone was laid by the Rev. Carl A. Romoser, pastor of the new church.

After 31 years in the millinery business on East Strand, Miss Mary E. Flynn of Stuyvesant street, retired the first of January, 1928. Many of the older residents will recall the Flynn millinery shop on the Strand.

It is also interesting to recall that the fire board met and organized for the year on January 10, 1928, by electing Louis Kolts as president. The other members of the board that year were David Burgevin and Harry B. Walker. The board also re-elected Andrew J. Murphy, Sr., the Strand stationery dealer, as secretary of the board.

One of the best known physicians in the years before the first World War was Dr. Frank Keator, who died in his home on St. James street on December 29, 1917, of pneumonia. At the time of his death Dr. Keator was a captain in the Medical Reserve Corps of the U. S. Army.

Henry D. Eltinge, who had served as superintendent of the city's fire alarm system for a number of years, filed his resignation in December, 1927, with the fire board to take effect January 1, 1928.

Mr. Eltinge had resigned to accept a position with the Central Hudson Gas & Electric Corp.

With Kingston now on a rationing program it is interesting to recall that lightless nights went into effect in the city on January 18, 1918, during the first World War, in order to conserve coal. One-half of the ornamental street lights from the Washington avenue viaduct to the Rondout creek were eliminated.

I also recall that former Recorder Andrew J. Lang was appointed acting principal of School No. 5, in January, 1918, to serve while Principal Frank L. Meagher was in army service.

Mr. Lang is now superintendent of schools in Huron, South Dakota, a position he has held for a number of years.

Rubber hose connections on the pump of the farm sprayer should be removed for winter, to prevent their being damaged by oil.

A DIME YOU'LL NEVER MISS MAY SAVE A SOLDIER'S LIFE!



It's a fact that a single 10-cent piece can be the means of saving a soldier's life—because the five cartridges it buys can make the difference between victory and defeat for one of our boys. Think then what more money will do, if put *regularly* into U. S. War Savings Stamps! Order them delivered to your home, week after week, by your newspaper carrier boy. This coupon, filled in, will be all the authorization he needs. Hand it to him next time he stops!

I would like to have ..... 10-cent War Savings Stamps delivered to my home each week until further notice.

NAME .....
Address .....
City ..... State .....
Route No: .....
Branch .....

Kingston Daily Freeman

Today in Washington

Psychological Warfare Has Gotten in Some Good Licks Within Last 24 Hours Under Lend-Lease Program

By DAVID LAWRENCE

Washington, Nov. 14—"Psychological warfare"—the term applied to the battle of morale—has risen to new heights of effectiveness in the last 24 hours with the announcement by the White House that food and clothing and arms would be furnished to the peoples of occupied areas under the Lend-Lease program of the United States government.

This is tantamount to saying to the people of Yugoslavia and Greece, France and Belgium and Holland, as well as the people of Italy and Austria and Germany and the Balkan states generally, that if they revolt they will get support.

Up to now such offers would have been futile, because the United States was in no position to deliver food or clothing or arms. But with supply bases on the southern coast of the Mediterranean and with cargo submarines and surface vessels able to make landings on the northern coast, the opportunity to smuggle munitions and food will be constantly increased.

The American army paved the way for winning the goodwill of the peoples of North Africa by a careful bit of psychological planning and now is making good its promises by supplying the things which have caused the people much suffering. With the American Army commanders possessing, as they do, control over many radio stations that broadcast in various languages, it will not be long before word spreads that the quickest way to prevent starvation and suffering, the quickest way to win back lost liberties is to cooperate with the American forces who are ready to get arms to those who wish to resist the Axis governments.

It may well be that revolutionary movements will start in Italy and Austria, because these areas are nearest to the American bases of operations. But the fact that America comes to liberate and feed and clothe the innocent peoples who have been persecuted by the Nazis will have a profound effect on the whole European situation.

For many months, experts in psychological warfare, those who have known intimately the inside situations in Germany and Italy, have been disappointed by the failure of the various war agencies in Washington to mobilize the best brains available to win over the German and Italian peoples. Some moves, such as the release from internment rules of the Italian residents of this country, have been excellent, but, on the whole, there has been little coordination of effort and little planning for the conquests that can be made by using this all important instrument of combat.

The short wave broadcasts from America have been in some respects to the point, but war agencies cannot make much progress on the psychological front unless there is a direction from the highest officials as to the nature of the pledges that can be made to enemy peoples.

Thus it is considered unnecessary by those who know Germany best to continue a propaganda of invective and denunciation, and that concrete evidence of good will toward the German people themselves, as distinguished from their gangster leaders, would be immensely helpful in producing the cleavage inside Germany which can shorten the war.

A British expert, resident here, who has known Germany well suggests, for instance, that American propaganda should do the following things:

1. Specifically differentiate between the Nazis or the Storm Troopers or the Elite Guard, on the one hand, and the Masses of the German people, on the other.

2. Specifically show that the governments in exile hold the same view of differentiation between the Nazis and the people.

3. Specifically promise the German people repeatedly that they will not be punished for the crimes of their Nazi chieftains and leaders.

4. Specifically state that the happiness and prosperity and economics helps which will flow out of the Atlantic charter are conditionally available to the German people.

It is further suggested that the United States, rather than any other government in the Allied group, is in the best position to make these pledges and see that they are kept.

More and more it is coming to be believed by those who know Germany best that the Nazi propaganda—arguing that Hitler has the German people behind him—is fallacious and that inroads can be made in central Europe by the proper psychological tactics accompanied by such splendid steps as now are being taken in North Africa under the Lend-Lease authority.

(Reproduction Rights Reserved)

Literary Guide

By John Selby

James Norman Hall has written so much in collaboration with Charles B. Nordhoff that a great many people must believe he cannot function alone—or at least never does. These must read his "Under a Thatched Roof," which is a collection of independently produced essays, narratives, and such which are, some of them, as much as fifteen years old. There is not much of a thread through the book, unless it is the thread of Mr. Hall's personality. But the pieces are urbane and usually smiling, written often with the well known tongue in its frequently remarked resting place. And the book itself is handsome.

For a long time the late Della T. Lutes was much occupied in putting down the homely facts of life in homely surroundings as it used to be lived in a not too distant past. This week there is another book full of Father and Mother and the aunts and all the others, but particularly full of Cousin William. It's as warm as a wood-burning kitchen range, as sweet-smelling as the pies in the oven thereof. Cousin William looked like a draggled turkey gobbler, but he had his points.

Unless, like Hitler, the pleasures of the table are not much in your life your mouth will water when you read Louise Andrews Kent's "Mrs. Appleyards's Kitchen." This is a cookbook, but it is also a collection of sprightly comment on food and appetites and people. Experimenting with cookery is out of this department's range, but Mrs. Kent's recipes read as well as any I can remember.

The Christmas books are beginning to drop in, and probably the handsomest so far is Harry T. Peters' "Currier & Ives." This is a very large book, beautifully printed, and three-fourths of the prints—many in color. The text is as full of information as needful; Mr. Peters knows all about Currier & Ives. His book is good for any person not colorblind.

The Martha Dandridge whose second husband was the Father of his Country has not been overwritten for unexplained reasons. Alice Curtis Desmond's Martha Washington: Our First Lady's is designed for "anyone from fifteen up," and oddly, it fits that description exactly. It is a very pleasant book.

REALLY HOLD THE BAG

Akron, O. (AP) — Left-handed monkey wrenches, striped paint, sky hooks and other classic items of fiction used in kidding new hands around a shop will have to move over and make room for a new array of wartime things that are factual but sound even stranger than the fictitious articles. A green hand at the rubber works, for instance, might think you were kidding him if you sent him to the stock room for a "hydrogen cell sack holder." But a review of new wartice products being made in rubber plants indicates such an errand would be strictly on the up-and-up. The hydrogen cell sack holder is used in a hardness-testing process for Army lard. Some other new items in the rubber-manufacturers' vocabulary are: TNT drain-off hose, oddment trays, brow pads, fulminate dumping tray, sight shields, and hypochlorite reservoir bags!

Washington In Wartime

By Jack Stinnett

Washington — Wartime Capital: The recent elections produced some funny ones (both ha-ha and peculiar) but none stranger than the case of Senator Joseph H. Ball, Governor Stassen's senatorial righthand in Minnesota.

Senator Ball was appointed by Governor Stassen in October, 1940, to serve the unexpired term of the late Senator Lundeen. Coming up for re-election, Ball ran for the six-year term which starts in January, 1943, but he didn't run for the period between "the first general election" and the start of his new term. Arthur E. Nelson did and got elected. So Senator-elect Nelson will serve for a month or so and retire then in Senator Ball's favor.

This, of course, won't be any news to the folks in Minnesota, but maybe there's something they don't know. Senator Ball will lose his seniority on six important senate committees. And not only that, when he comes back in January, so far as seniority is concerned, he will be just another "freshman senator."

* * *

Somebody ought to pin a home front medal on Steve Vasilakos, the White House corner peanut vendor.

You remember Steve. He's the best known peanut man in the country. He's Greek, with recently acquired citizenship papers of which he is very proud. He's Washington's favorite street corner philosopher. (Probably his greatest observation was made when criticism of the President was running very high. Somebody asked Steve what he thought about things. "That man doesn't tell me how to sell peanuts; why should I tell him how to run the government.")

He's also a patriot who knows how to apply his patriotism. When AHEPA, the Greek society in America, launched a War Bond sales campaign, Steve announced he would give a sack of peanuts free with every bond bought from him.

* * *

The crowds around his stand on the White House corner got so thick that the Secret Service started an investigation. It was discovered Steve didn't have a license to peddle War Bonds on the street. That didn't stop Steve. He got a license a couple of days later and was back at the old stand for "business as usual."

Then Steve became ill and had to go to Emergency Hospital. But that didn't stop Steve either. Friends over the country and in Washington heard about it. They started mailing in orders for bonds. With the help of a pretty, dark-haired secretary, lent him by AHEPA, Steve is still doing business—and big.

SOCIAL ACTIVITIES

SOCIETIES • CLUBS • PERSONALS

Reception Is Held For Pastor at St. James

A reception was held last evening at St. James Methodist Church in honor of the Rev. and Mrs. W. Wesley Williams. The Rev. Mr. Williams succeeds the Rev. Joseph W. Chasey as pastor of the church.

Representatives of the various organizations assisted in receiving the guests. They were Cornelius Treadwell, president of the board of trustees, Mrs. Clarence Dumm, president of the Ladies' Aid Society; the Rev. Dr. Arthur J. Carroll, district superintendent and Mrs. Carroll; Dr. Julian Gifford, superintendent of Sunday School; Mrs. B. C. Mead, president of Woman's Missionary Society; S. Maxwell Taylor, representative of Men's Club; Mrs. William Mellert, president of Service Guild; Miss Hilda Mae Kinch, president of Epworth League; and Miss Lenora Drais, deaconess.

During the evening a short program of music and readings was given as arranged by Mrs. William Finch. It was as follows:

Call to Order ..... Mrs. Clarence Dumm
"Assembly Call" ..... Scout Bugler, Jack Spader
Color Bearer ..... Scout Neumont Culver
Guards ..... Scouts Wolfang Knoor and Donald Smith
Pledge of Allegiance led by Scout William Kinch
"The Star Spangled Banner" .... Mrs. Edgar Freese at the piano
Welcome to all ..... Cornelius Treadwell
"Czardas" Monti violin solo .... Miss Patricia Scudder accompanied by Miss Amylou Millonig
"The Spirit Flower" — Tipton; "Winter Lullaby"—DeKoven .... solos by Mrs. Leroy Wood accompanied by Mrs. Julius Gifford
"Creed" reading .. Roy Croswell
"Rain Drops Prelude" ..... Miss Beverly Bonesteel
"Swing Low, Sweet Chariot" .. "Stars of the Summer Night" .. songs by male quartet—Robert Hawksley, Irving Kotrady, Henry Dean, Robert Fatum, accompanied by Mrs. Robert Hawksley

In giving the formal welcome and introduction of the pastor, the Rev. Arthur G. Carroll spoke of his long friendship with the Rev. Mr. Williams and of the close contacts he had experienced with him in his work. The Rev. Mr. Williams responded briefly to the congregation.

The Sunday School room was decorated with bouquets of chrysanthemums by the committee of Mrs. Arthur Quimby, Mrs. Viola Babcock, and Mrs. Robert Pixley. Refreshments were served with Mrs. M. B. Dunnagan and Mrs. Anna Goodsell acting as co-chairmen; and Miss Evelyn Hogan, Mrs. Julius Gifford, Mrs. Christopher Bonesteel and Mrs. Robert Pixley presiding at the punch bowls.

Special guests were the Methodist ministers of this vicinity: the Rev. and Mrs. William R. Peckham of Clinton Avenue Methodist Church; the Rev. and Mrs. Roscoe S. Strivings, Trinity Methodist Church; the Rev. Edwin Spofford of Connelly, Rifton and Eddyville, and the Rev. Walter Scranton, superintendent of the Poughkeepsie District and Mrs. Scranton.

General chairman of the arrangements was Mrs. Clarence Dumm. Receiving at the door were Mrs. Julian Gifford, Mrs. Cornelius Treadwell, Edgar Freese, Clarence Dumm. Mrs. S. Maxwell Taylor, Mrs. Edgar Freese, Mrs. Alfred Schmid and Mrs. Van Dyck Basten registered the guests. In charge of the men's cloak room was Thomas Reynolds, Jr., and the Sunday School class of Mrs. Thomas Reynolds assisted in the women's cloak room.

Newlyweds Honored

Tuesday evening, the Youth Fellowship of the Blue Mountain Reformed Church entertained at a surprise party in honor of Mr. and Mrs. Charles Vaclavicek, who were recently married. The party was held at the home of the bridegroom's parents, Mr. and Mrs. Thomas Vaclavicek where they are visiting. Mr. Vaclavicek is stationed at Jacksonville, Fla., with the U. S. Navy Air Force. Those present at the party were Mr. and Mrs. Charles Vaclavicek, Mr. and Mrs. James Vaclavicek, Mr. and Mrs. Thomas Vaclavicek, Mrs. James Welcome, Mrs. Henry Schuster, the Rev. and Mrs. E. C. Duryee, Jacob Rogers, Jr., and the Misses Charlotte Diehl, Beverly Hommel, Eleanor Wagner and Fannie Vaclavicek.

World Fellowship Service Will Be Held Sunday

Tomorrow evening at the First Reformed Church, the annual World Fellowship Service of the Y.W.C.A. will be conducted. The Rev. M. Stephen James, D. D., of the First Church at Albany will be the guest speaker. His subject will be "Each in His Own Tongue." Mrs. A. Noble Graham, president of the Y.W.C.A. Board of Directors ,will preside. She will be assisted in the service by the Rev. Dr. Frank B. Seeley and the Rev. Arthur E. Oudemool.

A group from the Oratorio Society will sing the anthem "God So Loved the World" from "The Crucifixion" by Stainer and the offertory solo, "Gloria" by Buzzi-Peccia, will be sung by Miss Alma Burger. Organists will be Mrs. William Eltinge and W. Whiting Fredenburgh.

To Relieve Distress of MONTHLY
FEMALE WEAKNESS
due to functional periodic disturbances—try Lydia E. Pinkham's Compound TABLETS (with added iron). Also fine stomachic tonic! Follow label directions. *Well worth trying!*

Miss Alice Sigrist Is Wed to Sgt. Busche

The marriage of Miss Alice Martha Sigrist, daughter of Mrs. Louis Sigrist of Tillson and the late Louis Sigrist, to Corp. Werner R. Busche, son of Mr. and Mrs. Christian Busche of Woodside, L. I., was performed Saturday, October 31, at 6 p. m. in the Zion Evangelical Church, Bronx. The Rev. Albert F. Hahn officiated. The church was decorated with white chrysanthemums, autumn foliage and palms. The altar was lighted by candles.

Given in marriage by her uncle, William Steinmetz, the bride wore a gown of ivory white satin and lace fashioned with a high neckline and full skirt entrain. Her veil, finger tip in length, was fastened by orange blossoms which were part of a tulle cap with seed pearls. She carried a shower bouquet of white roses and bouvardia.

Miss Evelyn Modest of New York city was the maid of honor. She wore a rose taffeta gown with a dubonnet velvet bodice, a sweetline and full skirt and train. Her headpiece was of rose net fastened by dubonnet velveteen roses. She carried yellow chrysanthemums and autumn leaves.

The bridegroom's best friend, Sgt. Joseph Cornett of New York, was the best man. The ushers were Pvt. William Dippel of Tillson and P.F.C. William Steinmetz of Brooklyn.

Miss Elsie Brown accompanied by Gerard Alphenaar, organist, sang "Because," "Oh Promise Me," "Ave Maria" by Gounod and "I Love You Truly."

The bride is a graduate of Kingston High School and New Paltz Teachers' College, where she was a member of the Theta-Phi sorority. She is at present teacher and principal of the Creek Locks school.

The bridegroom attended Stuyvesant High School, New York, and New York University College of Engineering and is now in the U. S. Army stationed in Georgia.

Following the ceremony a reception for 50 guests was held at the Creole Room of Jaeger's Restaurant, Lexington avenue at 85th street, New York.

Mr. and Mrs. Busche left for a wedding trip to Washington, D. C.

Annual Meeting Held By Esopus Committee

The annual meeting of the Public Health Nursing Committee of the town of Esopus was held at the Health Center, Port Ewen, Mrs. Paul Bailey, president was in charge. Miss Elizabeth Meyers, Children's Worker of the Ulster County Public Welfare Department addressed the committee. She introduced her subject by saying that the health and social welfare of the individual reflects on the other members of the community.

Miss Meyers explained the work of the Children's Division of Public Welfare, stressing particularly the placement of children in foster homes. Several ways in which the Public Health Nursing Committee could assist in this work were discussed: first, by becoming aware of the types of children who need assistance, then referring them to the social worker. It is essential to know what constitutes a good foster home for neglected children and to make these facts known to the community. Not only is it necessary to realize the need of the neglected children but also to look for the underlying cause and if possible to correct them. In closing Miss Meyers said that the child is worth considerable to a community and that any service given to improve the health or social welfare of the children is an investment in citizenship.

The annual reports were read. The following officers were elected for the coming year: Mrs. Howard Markle, president; Mrs. Raymond O'Brien, vice president; Mrs. Loren LeFever, recording secretary; Mrs. Donald Tinnie, corresponding secretary; Mrs. Charles Schwab, treasurer.

The next meeting will be held Tuesday, December 8.

Card Parties

St. Ann's Auxiliary

Tuesday evening, a meeting of the committee of St. Ann's Auxiliary was held at the Governor Clinton Hotel, when plans were made for the card party to be held, December 4.

A factory in Britain is to produce 300,000,000 plastic buttons a year.

Service Men Marry at Recent Weddings



CORPORAL AND MRS. WERNER R. BUSCHE



SGT. AND MRS. JOSEPH MANNELLO

Miss Alice Martha Sigrist, daughter of Mrs. Louis Sigrist of Tillson, and Corporal Werner R. Busche, son of Mr. and Mrs. Christian Busche of Woodside, L. I., were married Saturday, October 31, at the Zion Evangelical Church, Bronx.

Miss Sophie Zolnowski, daughter of Mr. and Mrs. Adam Zolnowski of 56 Second avenue, became the bride of Sgt. Joseph Mannello, son of Mr. and Mrs. I. Mannello of Port Ewen, Sunday, October 18, at the post chapel of Craig Field, Selma, Ala. The ceremony was performed by the Rev. A. B. Sliwinski, Catholic chaplain of the post. They were attended by Sgt. and Mrs. Ribbeman, also of Craig Field.

Corporal and Mrs. Fred Every



Corporal and Mrs. Fred Every are now making their home at Fort Wayne, Ind., where Corporal Every is stationed at Bear Field. He entered the United States Air Force in December, 1941, and is serving with the military police. They were married in Kingston recently and Mrs. Every is the former Miss Kathryn Hornbeck, daughter of Mr. and Mrs. Calvin Hornbeck of Albany avenue extension. Corporal Every is the son of Mr. and Mrs. George H. Every of 153 Hunter street.

Personal Notes

Pvt. James J. Costello, formerly supervisor of the Eighth ward, is now stationed at Fort McClellan, Ala. He left with the Kingston contingent October 31.

Pvt. Donald Francis Kremper, who enlisted in the Army Air Corps, has been transferred from Fort Dix to the Technical School Squadron at Atlantic City, N. J. Private Kremper is the son of Mr. and Mrs. Henry W. Kremper of Elizabeth street.

Dr. William Cranston, Sr., will return to his home, 175 Clinton avenue, Tuesday, from a vacation.

Thomas W. Crosby, Jr., son of Mr. and Mrs. Thomas W. Crosby of 21 West Chester street, Donald W. Carver, son of Mrs. Pearl Carver of 7 Staples street, and Harold J. Grunenwald of 474 Broadway enlisted in the Army Air Corps and left Thursday, November 5, for Fort Dix, N. J., from which point they will be sent to their training post.

Mrs. Joseph Deyo of Gardiner was the guest of her son-in-law and daughter, Mr. and Mrs. Charles C. Brodhead, and family of 46 Garden street.

Mrs. Joseph C. Latham, Jr., of Canisteo, is visiting her parents, Mr. and Mrs. William Finch of Mountain View avenue, for several days. She returned with Mrs. Finch, who had been visiting her.

Mrs. Florence Gregory, wife of Captain Joseph W. Gregory, U.S.N., is visiting his parents, Mr. and Mrs. Wesley Gregory of 150 Ten Broeck avenue.

Mrs. Gerard Betz of Pearl street entertained her card club yesterday.

Joseph Armater, a member of the senior class at R.P.I., is spending the week-end at his home in Hurley.

Privates Charles R. Douglas and Aloysius Perry, former employes of The Freeman, are both in the same company at Fort McClellan, Ala., but in different platoons, according to word received this morning from Pvt. Perry.

Pvt. Leo Schupp, former secretary of the Catholic Athletic Association in this city, is now stationed with the Army Air Corps in Miami Beach, Fla.

Honored on Birthday

A group of girl employes of the Woolworth store, Wall street, surprised Mrs. Edna Hall of 416 Hasbrouck avenue Thursday evening, November 12, in honor of her birthday. During the evening games were played and several piano selections were played. The Misses Helen and Elsie Finerty entertained the party with a duet.

Those attending were: The Misses Emma Guido, Rose Marie Bagley, Minna Bagley, Helen Finerty, Madeline Tucker, Helen Wolven, Gloria Jankowski, Helen Jankowski, Elsie Finerty, Sophie Finerty, Lillian Terwilliger, Rea Albright, Helen Banyo, June Hall, Evelyn Schupp, Gertrude Whitmore, Patricia Meyers, Margaret Zelie, Joan Legg, Mrs. Edna Hall and Mr. and Mrs. Homer Goodsell.

Birthday Party

A birthday party was given recently in honor of Miss Ada Perry of 170 Delaware avenue. The room was decorated in red, white and blue. The guests included the Misses Ada, Mary, Lena, Louise, Carmen and two Rose Perrys, Anne Maccaline, Emily Mauro and Pauline Gardeski, Mr. and Mrs. Anthony Amato and Mr. and Mrs. Ernest Perry and family.

Y. W. C. A. Lists Interest Groups

Interest groups for the sixth and seventh graders at the Y.W.C.A. will start their second terms on Monday, November 16 and continue through December 14. The schedule is as follows:

Monday

Knitting—Leader, Mrs. Ernest Le Fevre.

Handcraft—Leader, Mrs. Joseph Craig.

Junior Defense—Leader, Miss Jean Estey.

Tuesday

Cooking—Leader, Mrs. Raphael Klein.

Sewing—Miss Langam.

Rhythm Band—Leader, Mrs. Albert Roosa.

On Friday afternoons the regular recreation period will be held from 3:30 to 4:30 p. m.

Chairmen Announced for Annual Christmas Bazaar, Entertainment

The annual Christmas Bazaar of the Fellowship Guild of the First Presbyterian Church will be held Wednesday, and Thursday evenings, December 2 and 3, in Ramsey Hall. The following chairmen will help to make Christmas shopping a pleasure: Handkerchiefs, Mrs. Duane Forman, chairman; aprons, Mrs. Kenneth Lantry and Mrs. Fred Stang, co-chairmen; towels, Mrs. Hollis Burhans, chairman; gift shop, Mrs. Burton Schwab, chairman; parcel post, Mrs. Robert McAndrew and Mrs. Victor Owens, co-chairmen; pantry shelf, Mrs. Raymond Caunitz, chairman; Christmas tree, Mrs. Allen Coutant, chairman and flower booth, Mrs. Chester Baltz, Jr. In connection with the bazaar, Wednesday evening, a turkey dinner will be served, and Thursday evening, an entertainment will be given under the direction of Mrs. Fred Stang.

Announce Engagement

Mr. and Mrs. Phileatus Woolheater of Canton, Conn., announce the engagement of their daughter, Mary Ella, to P.F.C. LeRoy Winchell of Fort Bliss, Tex., son of Mr. and Mrs. Melvin Winchell of Phoenicia.

Comforter Church Plans Hobby Show

The annual hobby show will be held at the Reformed Church of the Comforter hall, Wynkoop Place, Tuesday afternoon and evening, beginning at 4 p. m. Mrs. William S. Wood is chairman of the show.

There will be numerous displays of handicraft, collections, quilts, needlework, stamps, pictures, carvings, paintings, models and metal work on exhibition. All people interested in exhibiting at the show are asked to contact Mrs. Wood.

The show is open to the public and a nominal charge will be made for admission. A sale of baked goods will be held in conjunctiton with the event.

Club Notices

Hurley Home Nursing Committee

The Town of Hurley Home Nursing Committee will meet at the home of Mrs. John Gill, Tuesday afternoon at 2:30 o'clock. All interested women are invited to attend.

Clinton Avenue Couples Club

The Clinton Avenue Couples Club will hold its regular meeting in Epworth Hall, Tuesday, November 17, at 8 p. m. All members are urged to attend. The program committee includes Mr. and Mrs. Jason Carle, Mr. and Mrs. Donald Wilkes, Mr. and Mrs. Walter Ostrander; hosts and hostesses will be Mr. and Mrs. John Barton, Mr. and Mrs. Simon Prindle, and the reception committee will be Mr. and Mrs. Clarence Carle, Mr. and Mrs. William Jackson.

Argentina's motion picture studios claim to produce more Spanish language films than any other country.

Cooks in Eire may use gas only two hours before breakfast, two at midday and two in the early evening.

Makers of a "tonic wine" were arrested in Bucks, England, when the "tonic" was found to be 95 per cent water.

Party for Draftee



A farewell party was given for Walter Lasher at the home of Mr. and Mrs. Charles McGinnis, 116 Frankln street, Sunday evening, October 25. Pvt. Lasher entered the army, November 10. Movies were shown by Robert Thompson. Shown in the picture, top row left to right, are Mrs. Robert Thompson, Mrs. Watson Goodrich, Walter Lasher, Mrs. Walter Lasher and Charles McGinnis; bottom row, same order, are Charles McGinnis, Robert Thompson and Watson Goodrich.

The Coming Week

(Organizations desiring notices inserted in the weekly calendar notify the Social Editor not later than Thursday. Phone 2200).

Sunday, November 15

6:30 p. m.—Intermediate Luther League at Redeemer Lutheran Church.

7:30 p. m.—World Fellowship Service at First Reformed Church, auspices of Y. W. C. A.; speaker, the Rev. M. Stephen James, D.D.

Monday, November 16

2:30 p. m.—Sorosis, hostess, Mrs. Harry Perley, 139 Wall street.

Parish Aid Society of St. John's Episcopal Church at home of Mrs. Bertrand Bishop, 11 Jefferson avenue.

6:45 p. m.—Covered dish supper for Redeemer Lutheran Church Brotherhood.

7:30 p. m.—First Reformed Church Couples Club at church house.

7:45 p. m.—Olympian Club, hostess, Miss Lucinda Healy, 81 O'Neil street.

8 p. m.—Immanuel Lutheran Church Men's Club

First Baptist Church Circle No. 2, Ladies' Aid, at home of Mrs. Helen Ferger, 313 Albany avenue.

Zionist organization meeting at Temple Emanuel.

Tuesday, November 17

2:30 p. m.—Town of Hurley Nursing Committee, home of Mrs. John Gill.

3:30 p. m.—Lowell Literary Club, hostess, Mrs. James Murphy, Jr., 255 Pearl street.

7:30 p. m.—Hobby Social at Reformed Church of the Comforter church hall.

Special meeting of Fellowship Guild at Ramsey Building, First Presbyterian Church to make final plans for Christmas bazaar.

7:45 p. m.—Trinity Methodist Church Young Women's World Friendship Club at home of Mrs. Frank Palen, Port Ewen; missionary box for Ethel Harpst Home will be packed.

8 p. m.—Clinton Avenue Couples Club at Epworth Hall.

Immanuel Lutheran Church Ladies' Aid Society.

Circle No. 3 of Redeemer Lutheran Church at home of Mrs. Samuel Messinger, 79 West O'Reilly street.

Wednesday, November 18

2:30 p. m.—Circle No. 3 of St. James Methodist Church Ladies' Aid at home of Mrs. Rose K. Witter, 117 Fair street. Mrs. W. J. Sanford, co-hostess. Sewing meeting.

4 p. m.—Atharhacton, hostess, Miss Agnes Scott Smith, 222 Hurley avenue.

5:30 p. m.—Turkey dinner at Rondout Presbyterian Church, 61st annual.

Roast turkey supper at Stone Ridge Reformed Church.

6:30 p. m.—Couples Club of Redeemer Lutheran Church covered dish supper.

7:30 p. m.—Business Girls' card party at Y. W. C. A., benefit service committee.

Trinity Lutheran Church Downtown Circle at church assembly hall, hostesses, Mrs. William Van Kuren, Mrs. Frank Gollnick.

8 p. m.—Men's Club at Reformed Church of the Comforter in church hall.

8:15 p. m.—Musical Society at home of Miss Lucinda Merritt, 113 Emerson street.

Thursday, November 19

2 p. m.—Immanuel Lutheran Church Guild at church.

2:30 p. m.—Missionary Society at Reformed Church of the Comforter.

5:30 p. m.—Annual turkey salad supper at Rondout Presbyterian Church.

6:30 p. m.—Special church night supper and program for the entire Trinity Methodist Church membership and constituency.

7 p. m.—Trinity Lutheran Sunday School teachers and officers at church assembly hall.

7:30 p. m.—Uptown Circle of Trinity Lutheran Church at home of Mrs. Lewis Myers, 110 Henry street.

8 p. m.—Circle No. 1 of Redeemer Lutheran Church at home of Mrs. Andrew Andersen of Connelly.

Men's Club card party at St. John's parish hall.

Friday, November 20

11 a. m.—Immanuel Lutheran Church Ladies' Aid chowder sale.

2:30 p. m.—St. James Methodist Church Missionary Circle, devotions, Mrs. Cora Ackerly; program, church leadership among women in Latin America by Mrs. Thomas Edmonston.

Women's Missionary Society at Fair Street Reformed Church, hostesses, Mrs. Arthur Wicks and Mrs. Charles Lieske. Meeting moved up from usual date because of Thanksgiving week-end.

8 p. m.—School of Religion at Holy Cross Parish Hall.

First Reformed Church Men's Club at church house.

8:30 p. m. Costume dance auspices of Rosendale P.-T. A. at Rosendale Fire House.

Good Taste Today

By Emily Post

(Author of "Etiquette," "The Personality of a House," "The Blue Book of Social Usage," etc.)

When Her Fiance's Family Live 2,000 Miles Away

A New York girl engaged to a Texas man, asks about writing to his mother. Her letter explains: "The man I am engaged to has been working here in the east for several years, but his family all live in Texas. He wrote them two weeks ago about our engagement but so far they have not answered him. He says they are very bad about writing and that I have nothing to fear about their not liking me. So I wonder if it is my place to write to his mother, or hers to write to me? I don't want to give the impression that I am breaking into her house, because I can't wait to be invited. What is the right etiquette?"

Although it is expected that the man's mother write first to his fiancee, so few people know whose obligation this is, it is never quite safe to take it for granted. My own suggestion is that you ask your fiance what he thinks his mother would want you to do. If he says "wait" then this is a definite answer. If he says he's sure she'd like to get a letter from you, then write by all means. Remember, Texas people are noted for their friendly kindness. For that matter, an appreciative letter about her son, is not likely to displease any mother.

Answering a Reader's "Why?"

Dear Mrs. Post: If a friend invites me to spend the week-end with her in a hotel, I am considered her guest and as such may let her pay my hotel bill. But suppose the friend happens to be a man who, let's say, invites me because he can afford to do so and because he has been entertained time and time again in my family's house. He has no family and he has no other place to invite me. Also, he knows staying in a big city hotel would be a treat to me. He would of course remain in his own bachelor apartment. I would be at the hotel alone. Yet, etiquette I am told, makes any such plan as I have outlined, impossible. Why?

Answer: There is no comparison between a woman friend and a man friend. To let a man pay the hotel bill of a woman alone, is impossible. But if you were chaperoned by another woman and her husband—making it a party of four—under such circumstances he could perfectly well be host to all three of you. But not possibly to you as set apart from them.

Two Women and a Man

Dear Mrs. Post: When a man goes to the theatre or to a concert or even to church, with two women, would it not be better if he sat between them?

Answer: Whenever they have aisle seats either in church or at the theatre or at a concert, he should sit on the aisle. Usually they of course enter the pew or row of seats ahead of him and he takes the aisle seat. But at the theatre when they are not sitting near the aisle, it is not unusual for the women to offer the seat between them to him so that he can talk to them both.

Mrs. Post is sorry she can no longer answer personal letters. She is glad to have many printed slips on a variety of subjects to offer to her readers. Today's slip is "Introductions." Be sure to send a three-cent stamped self-addressed envelope with your request to Mrs. Post in care of The Kingston Daily Freeman, P. O. Box 150, Times Square Station, New York, N. Y. Leaflets cannot be mailed unless self-addressed envelope bears correct amount of postage. (Released by The Bell Syndicate, Inc.)

★ COQ-D'OR ★
presents
THE TISDALE TRIO
with Song and Dance Music for your Entertainment
EVERY FRIDAY, SATURDAY AND SUNDAY
GUEST VIOLIN ARTIST
NOTICE—WE WILL BE CLOSED EVERY MONDAY FOR THE DURATION OF THE WAR
ON ROUTE 9W, 2 MILES SOUTH OF KINGSTON
Phone Kingston 4558.

Now Available At
The GOVERNOR CLINTON Hotel
Kingston, N.Y.
A Limited Number of Rooms at Attractive Rates for Permanent Occupancy
SHOWER FACILITIES — YOUR INSPECTION INVITED.
Minimum Rates { Single $8.50 per week / Double $11.00 per week
A HOTEL RESIDENCE OFFERS:
A Solution to Your Domestic Labor and Fuel Problems,
A Convenient Business and Social Address
PHONE 2700 R. R. GROSS, Mgr.

HIGHLAND

Highland, Nov. 14 — The reading of a short poem, "Thy will be done on earth," opened the devotions of the meeting of the Mission Circle Wednesday afternoon at the home of the president, Mrs. Clarence Rathgeb, who conducted the meeting. Miss Emily Lent gave the report for her mother, Mrs. A. W. Lent, on the activities of the Reading Circle. Several who attended Presbyterial last month in Poughkeepsie made reports. The Cape Cod plan was spoken of and the daily need of prayer. Miss Laura Harcourt said the time for renewals of the magazines came next month. The two members who attended the meeting of Synodical in Watertown, Miss Emily Lent and Mrs. D. S. Haynes, gave talks on what they had heard covering Dr. Ann Elizabeth Taylor, Mrs. Earle J. Woodberry and Dr. Philip P. Elliott. Miss Taylor spoke on "National Missions in Such a Time as This;" Mrs. Woodberry, "The Church in China Lives;" Dr. Elliott, "World Missions as I Saw Them." Miss Lent led the devotions. At the close of the afternoon, tea and cookies were served. Attending were Mrs. Franklin Welker, Mrs. Charles Farnham, Mrs. W. D. Bond, Mrs. Fred Lewis Vail, Mrs. Jennie Abrams, Mrs. Matthew Busch, Mrs. Oliver Tillson, Mrs. Haynes, Mrs. Hudson Covert, Miss Lent, Mrs. Edward Griffin, Miss Laura Harcourt, Miss Eliza Raymond and the hostess.

Highlights from the State W. C. T. U. meeting at Ithaca were given Thursday afternoon at the meeting of the local Union at the home of the president, Mrs. James Swift, with Mrs. Victor Clearwater and Mrs. Andries DuBois as hostesses. There was the roll call for dues. Miss Elizabeth Rhodes gave the report of the flowers and cards sent to shut-ins. Mrs. Swift, Mrs. M. Teas, Mrs. J. R. Melius, Mrs. S. A. MacCormac and Miss Belle Brinckerhoff will attend the meeting of the county executive to be held in Kingston on Monday. Mrs. Teas conducted the devotions. The next meeting will be held with Mrs. Harry Maynard and those attending will bring the gifts to be sent to Sunmount, a veteran's camp.

A delightful evening was spent Wednesday in the company of Mrs. Paul Erdman at the Presbyterian manse. Mrs. Erdman had served as special term teacher to the Syria Mission where she went in 1925. She and her husband started back in June 1940 but were forced to return to the United States. Her husband, the Rev. Paul Erdman, was able to get through finally by going across the Pacific. Attending were Mrs. Franklin Welker, Mrs. W. D. Bond, Miss Laura Harcourt, Mrs. Fred Lewis Vail, Mrs. Hudson Covert, Miss Emily Lent, Mrs. C. W. Rathgeb, Mrs. Charles Farnham, Mrs. Mabel Hasbrouck, Mrs. Jennie Abrams, Miss Eliza Raymond and the hostess, Mrs. D. S. Haynes, who served tea, with Mrs. Welker pouring.

Andrew W. Lent returned Thursday evening from a trip upstate.

Three life stories of the sacrifice and heroism of Christians from the book, "The Unforgettable Disciples," were read at the first meeting of the afternoon reading group Thursday afternoon at the Presbyterian manse. Attending were Mrs. Fred Lewis Vail, the leader; Mrs. A. W. Lent, reader; Mrs. Jennie Abrams, Mrs. Hudson Covert, Miss Laura Harcourt, Mrs. W. D. Bond, Mrs. Charles Farnham and Miss Eliza Raymond.

The Rev. D. S. Haynes spent Wednesday in New York.

Thomas Leonard of East Orange, N. J., was here Thursday afternoon.

The unveiling of the Honor Roll for the Town of Lloyd took place at 11 o'clock on the morning of Armistice Day. A short parade which formed on Church street, marched down to the village square where the exercises took place. There the Rev. Samuel A. MacCormac led in prayer, followed by the singing of "My Country 'Tis of Thee," accompanied by the high school band which also played a selection. Harvey Slater, commander of Lloyd Post American Legion, introduced Assemblyman John F. Wadlin, who thanked all those who had contributed toward making possible the Honor Roll; Sergt. E. J. Hulse, Leo, Paul and Peter Maroldt and Martin Dayton who had constructed the standard, George W. Pratt who contributed the lumber, Clifford Terpening for the painting; G. P. Muller for the lettering; Charles L. DuBois and the First National Bank for permission to place the Honor Roll on the bank property; Mrs. John Blakely, Mrs. Jesse Alexander and W. J. Upright for assembling the 238 names. Assemblyman Wadlin also introduced the speaker, County Judge J. Edward Conway who gave a stirring patriotic address. The honor to those who sacrificed their lives in the last World War was paid in the two minute silence and the salute fired by George P. Muller, Royal Reed, Henry Kelly, Walter R. Seaman, William H. Maynard and James Kallas.

What Congress Is Doing Today

By The Associated Press

Senate

Resumes debate on motion to take up House-Approved Anti-Poll tax bill.

House in recess.

Yesterday

Senate

Debated Anti-Poll tax bill

House in recess.

SWEDEN AMPLIFIES POWER

Hailed as the world's largest, a 219-ton electric transformer has been installed as part of Sweden's hydroelectric system, Stockholm reports. The transformer, made in giant size to save copper, iron and other materials which would be required in greater quantities by several transformers, was carried into position over the Swedish railway system at a maximum speed of six miles an hour.

Diamond mining is being expanded in Venezuela.

AS BRITISH STARTED WESTWARD AFRICAN PUSH



Infantry advances past field artillery units as the British Eighth Army began its successful drive against Marshal Erwin Rommel's Afrika Korps, which was to carry clear into Libya and bring a spectacular victory to Allied arms.

AXIS PRISONERS TAKEN IN NEW AFRICAN DRIVE



Here are some Axis prisoners, seized by the British as they pushed westward in pursuit of Marshal Erwin Rommel's army. Troops captured by the British were officially estimated at well in excess of 60,000, many of them Italians.

HIGH SCHOOL NEWS

The Senior Class of 1943 will have its Senior Prom, Thanksgiving Day night, after the Kingston-Newburgh football classic. The band which is going to play for the seniors is John Napoleon's. Napoleon and his band are well-known throughout Kingston, since they used to play at Huling's Barn.

The Kingston High School Camera Club will bring an old-time comedian Harold Lloyd back to K. H. S. in a side-splitting comedy entitled "The Cat's Paw." This a full-length, sound moving picture.

The proceeds from the program will go to the fund for a school service flag.

The comedy will be presented November 18, in the Kingston High School Auditorium.

The Michael School Dramatic Club will present the play "Don't Take My Penny" before two audiences on November 24 in the M. J. M. auditorium. The afternoon performance, will begin at 3:20.

The cast of characters include: Penny, Jane Herdman; Sally, Joan Bucholtz; Lydia, Beth Sherman; Kerry, Charles Abbott; Mark, Tom McNelis; Norman, Jack Matthews; Joanna, Janet Preston; Mavis, Sally Norton; Caleb, Bob Tobachnick; Greg, Herman Schwenk; Gran, Rhoda Riber; Monsieur Henri, Martin Friedman; Harrison Day, Harry Perley; Models, Joan Ballard, Dolorita Schick, Ruth Hasbrouck; Red, Albert Baltz.

Since each club in the school must prove that it is helping the war program in some way, the Senior Dramatic Club will select a play with a war theme and present it to the students. President Hilda May Kinch has appointed a committee to read and choose various plays, the best of which will be voted upon by the entire club. This committee consists of: chairman, Thatcher Wood; William Arnold, William Fitzgerald, Gloria Jaffer, and Janice Reben.

The "Scholastic" magazine is now publishing a series of plays, which emphasize the war-time theme. The committee will select one of these plays.

Kingston High School students will have an opportunity to participate in the current Red Cross drive by joining as Junior members.

This organization will be part of the present High School Victory Corps. Members will engage in work to aid the boys in the armed service:—in the camps, at the front, and in the hospitals. Boys will construct various articles for hospital comfort while the girls will sew, knit, fold surgical dressings and cook. Those students who are clever in art, will find a chance to show their skill.

In order that the school may take its share of war responsibility 100% student membership is the goal of this drive.

At a recent Senior meeting, Mrs. Helen E. Partian, faculty advisor of the Maroon explained to those students who expect to join some branch of the armed services, how they could still receive their Maroon. If the prospective soldier, sailor, or marine deposits $1.10 with Mr. Vaughn and delegates someone to sell his tickets for the senior play, he will receive his 1943 Maroon regardless of where he is stationed. He is also entitled to have his picture in the Maroon.

The newly-formed Debating Society, headed by President Robert Lipgar, will journey to Highland to participate in a debate. The subject of the discussion will be "Resolved that the United Nations after the war should establish an international police force to prevent further acts of aggression." This debate will be the first of its kind since 1936 when the now defunct Webster-Hayne Debating Society made a series of discussions with other schools.

The bankers from each roll-call room in K. H. S. will solicit contributions for the annual Industrial Home collection. It is hoped that every student will contribute at least a five-cent piece; if this goal is reached, the entire collection will net more than $100.00.

The K. H. S. keglers, who have been competing for the past three weeks, have elected their officers for the season. William Crosby is president; Joseph Schiavone was named secretary, with Clyde Wonderly, treasurer.

PORT EWEN

Port Ewen, Nov. 14—The P.-T. A. will meet at the school house Wednesday evening, November 18. The speaker will be the Rev. Russell Gaenzle, pastor of the Evangelical Lutheran Church of the Redeemer. Refreshments will be served and the public is invited.

Hope Temple No. 80, Pythian Sisters, was honored Wednesday evening by the presence of the newly appointed district deputy grand chief, Mary Relyea, of Ideal Temple No. 50 of Saugerties. Other guests from Ideal Temple were Sisters Mildred Carpenter, Georgette Coon, Lena Langfeld, Millie Moose, Nettie Nehre, and Brothers Knight, Freer Emerick. Members present from Kingston were: Sisters Katherine Barnum, Lena Crosby, Bertha Ellsworth and Elizabeth Shultis.

The Ulster Park-Port Ewen W.C.T.U. will meet Wednesday, November 18, at the home of Mrs. Chester Wells. This will be an all-day meeting. Morning session will be at 10:30, a pot luck dinner at noon, and the afternoon session at 2:30. All members who have not yet paid their dues are asked to do so at this meeting.

At the Methodist Church hall Thursday evening at 8 o'clock a seven-reel moving picture, "Tarzan's Revenge," will be shown, also a cartoon, "Laughing Gas."

Reformed Church, the Rev. George Berens, pastor.—Church school, 10 o'clock. Morning worship, 11 o'clock; sermon topic: "Repent — of What?" Junior Christian Endeavor at 11 o'clock. Wayne Berens, leader. Intermediate Christian Endeavor at 7 o'clock. Leader, Bruce Davis; topic, "Peace in These Times."

Church of the Presentation, the Rev. Michael J. Curley, pastor.—Mass at 8 and 10:30 a. m. St. Martin's Club will receive communion at the 8 o'clock Mass. Sunday school at 8:45 a. m. Benediction Sunday evening at 7:30.

Methodist Church, the Rev. F. W. Coutant, pastor. — Sunday school, 10:10 a. m. Morning worship, 11:10 o'clock. Sermon by the pastor. Topic, "The Blind See." Youth Fellowship service at 6:30 p. m.

'Avengers' to Fly Sunday in Salute To Local WarPlant

The squadron of Grumman "Avengers," and possibly some "Wildcats," which was due to fly in an exhibition-salute to employes of Electrol Incorporated last Sunday over Kingston Airport, will arrive tomorrow afternoon at 3 o'clock, weather permitting.

Last Sunday's flight was canceled due to local ceiling conditions and yesterday it was announced by the Navy Department through Lieut. Commander Louis Haase that the squadron would arrive tomorrow.

Lieut. Commander Haase, Inspector of Naval Aircraft at the Grumman Plant, Bathpage, L. I. who has arranged the air show, said the first part of the week he would do all in his power to reschedule the flight.

Last Sunday afternoon one of Kingston's largest open-air crowds was turned away disappointed when weather conditions caused cancellation of the exhibition.

'V' Home Campaign Is Now Well Underway

Deputy Chief Air Raid Warden Charles de la Vergne, today made the following statement: "The V-Home campaign is now well under way in the city of Kingston. The response to this campaign by all members of the Air Raid Warden's Service and the public is most satisfactory. The American people now know the meaning of total war. They realize that every member of every home in this country must contribute to the war effort in order to bring about final victory. The V-Home campaign brings this message to everyone. Under the leadership of our Air Raid Wardens, let the people of the city of Kingston demonstrate to our boys in the service, that we are doing our job on the home front!"

MODERN - OLD FASHIONED
DANCING
EVERY SAT. NIGHT
at
JOE HILL'S HOTEL
MAIN ST., ROSENDALE
— FUN FOR ALL —

The Hardenbergh Company Announces —

THAT IT WILL OPEN SHORTLY AT A NEW LOCATION, 37 NORTH FRONT STREET, SECOND FLOOR, DIRECTLY OVER THE J. R. SHULTS PAINT STORE.

IT WILL SPECIALIZE IN DRAPERIES, RODDING, SLIP COVERS AND UPHOLSTERY.

REMOVAL SALE
STARTS MONDAY, NOVEMBER 16th

SPECIAL FEATURES...

25 BEAUTIFUL LAMPS
Formerly $3.25 to $19.95
REDUCED 35 to 50%

OCCASIONAL TABLES, COFFEE TABLES, END TABLES
Formerly $4.50 to $24.00
REDUCED 25 to 40%

MAPLE DRESSING TABLE BENCH AND MIRROR
Formerly $35.75 Complete
NOW $23.50

MAPLE BEDROOM SUITE
Bed, Dresser, Chest, Chair, Mirror
Formerly $112.50 Complete
NOW $89.50

5 BIGELOW-SANFORD CARPET SWEEPERS
Formerly $8.50
NOW $5.00

ALL SOFAS, EASY CHAIRS, OCCASIONAL CHAIRS
REDUCED 25 to 50%

MAHOGANY BEDS
REDUCED 40%

INNERSPRING MATTRESSES, BOX SPRINGS, COIL SPRINGS
REDUCED 25 to 40%

SCATTER RUGS
27" x 54"
$2.00

FULLY EQUIPPED SEWING TABLES
Formerly $19.95 and $27.75
NOW $10.00 & $15.00

LOWELL BRUSSELS CARPET FOR A ROOM APPROXIMATELY 15 ft. by 20 ft. — Original Value $250.00 — NOW $100.00—

ALL FURNITURE DRASTICALLY REDUCED

COR. CROWN & JOHN STREETS

HARDENBERGH COMPANY

TELEPHONE 450

ST. REMY

St. Remy, Nov. 13—Reformed Church services Sunday; the Rev. W. K. Haysom, pastor—Sunday School, 10 a. m. Church services 11:15.

Miss Barbara Krom has returned home after spending a few days in Brooklyn.

Mr. and Mrs. George Dunn have moved into their home here permanently. Mr. Dunn has retired.

Mrs. J. M. Frost and Diane Frost are visiting Mrs. Frost's daughter and family, Mr. and Mrs. William Kelly of Manchester, N. H.

Pvt. John C. Helmick of Camp Upton, spent Thursday with his parents, Mr. and Mrs. C. Helmick.

Mrs. Tracey Van Vliet spent Thursday afternoon with Mrs. Planck in New Salem.

Mr. and Mrs. Fred Relyea of Rifton spent Thursday with the Ellsworth family.

Vincent Havlin of Jersey City called on his mother and sister, Mrs. C. Beehler and Mrs. Frank Jindrick, Wednesday.

Mr. and Mrs. Inman Wood and sons Donald and Frank, with Fred Myers of Brooklyn, spent Sunday with their son, Wallace Wood and family.

Mrs. Robert Smith and daughter Mary Ann spent Wednesday with the Ryan family.

Miss Jennie Emberson was the guest of Jean Freer in Kingston Wednesday.

William Haywood attended a dinner at the Hotel St. George, Brooklyn, November 6, given by the Telephone Pioneers of America.

SHORT BECAUSE IT'S LIGHT

Washington (AP)—We're getting down to one daily cup of coffee because coffee beans, light and bulky, take up too much space for their weight in shipping. The average cargo vessel can carry only 70,000 bags of coffee, 132 pounds to the bag. The rest of the cargo must be in heavier goods for ballast. Our imports of coffee from Central and South America from July, 1941, to July, 1942, required about 2,000 cargo trips of freighters, according to the Office of War Information—and we haven't got all the freighters we had a year ago.

The period of fine weather in the autumn, known in America as "Indian Summer," is called St. Martin's Summer in England.

LOCAL BUS BULLETIN

Kingston bus terminal located as follows: Trailways Bus Depot, 495 Broadway, opposite Central P. O. Uptown Bus Terminal, Crown St.; Central Bus Terminal, opposite West Shore Railroad Station; Downtown Bus Terminal at Johnston's Drug Store, 34 East Strand.

White Star Line
Kingston to Rosendale

Leaves Kingston, Crown St. Terminal (Uptown) daily except Sundays: 12 noon, 3:40 p. m., 5:40 p. m. Daily: 2:20 p. m., 5 p. m.

Leaves Central Terminal daily except Sundays: 8 a. m.; 12:15 p. m., 3:30 p. m., 5:50 p. m. Daily: 2:30 p. m., 5:10 p. m. Sunday only: 11:10 a. m.

Leaves Tillson daily except Sundays: 7:10 a. m.; 3:25 p. m., 4:45 p. m. Daily: 10:30 a. m.; 1 p. m. Sunday only 4 p. m.

Leaves Rosendale daily except Sundays: 7:20 a. m.; 3:35 p. m., 5 p. m. Daily: 10:45 a. m.; 1:15 p. m. Sunday only: 4:15 p. m.

Busses make connections with trains. Busses do not run uptown on Sundays.

Mountain View Coach Lines, Inc.

Leaves Kingston for Poughkeepsie Newburgh and New York City daily: 8:40 a. m., 11:25 a. m.; 3:25 p. m., 5:25 p. m. Daily except Sundays and holidays: 1:25 p. m., (7:40 p. m. to Newburgh only) Sundays and holidays: 9:20 p. m. to Poughkeepsie only.

Leaves Kingston for Saugerties Catskill and Albany daily: 10:10 a. m.; 12:22 p. m., 4:10 p. m., 6:30 p. m. (8:20 p. m. runs only to Coxsackie and on Sundays and holidays runs only to Saugerties). Daily except Sundays and holidays: 7:50 a. m.; 2:12 p. m. (5:15 p. m. to Saugerties only) Saturdays only: 9:45 p. m. runs only to Saugerties.

FOR INFORMATION CALL
Trailways Bus Depot.....744 or 74
Crown Street Bus Terminal 713

ADIRONDACK TRANSIT LINES, INC.

	Daily A.M.	Daily P.M.	Mon. Only A.M.	Fri. Sat. P.M.	Fri. Only P.M.	Sun. Only P.M.
Busses Leave Trailways	3:15	2:30	5:15	1:00	4:00	9:30
Bus Depot for New York City	7:15	....	....	....	....	....
	9:00	5:15	....	....	....	....
	11:35	7:30	....	....	....	....

	Daily A.M.	Daily P.M.	Fri-Sat P.M.	Sun Only P.M.
Busses Leave New York Trailways	8:00	2:00	4:30	10:00
Bus Depot, 241 W. 42nd St., Bet. 7th and 8th Aves.	9:00	5:45	....	....
	11:30	7:30	....	....
	....	12:00 M.	....	....

ELLENVILLE TO KINGSTON

Leaves	Week Days A.M.	A.M.	A.M.	P.M.	Sun. Only A.M.	P.M.
Ellenville	*6:40	7:05	10:10	1:45	10:10	3:45
Napanoch	....	7:10	10:15	1:50	10:15	3:50
Wawarsing	....	7:15	10:20	1:55	10:20	3:55
Kerhonkson	....	7:20	10:25	2:00	10:25	4:00
Pataukunk Rd.	....	7:25	10:30	2:05	10:30	4:05
Millhook Rd.	....	7:30	10:35	2:10	10:35	4:10
Accord	....	7:35	10:40	2:15	10:40	4:15
Kyserike Rd.	....	7:40	10:45	2:20	10:45	4:20
Kripplebush Rd.	....	7:42	10:47	2:22	10:47	4:22
Kripplebush	7:10	7:45	....	....	....	....
Midway	7:15	7:50	10:55	2:25	10:50	4:25
Stone Ridge	7:20	7:55	10:55	2:30	10:55	4:30
Marbletown	7:25	8:00	11:00	2:35	11:00	4:35
Old Hurley	7:35	8:10	11:10	2:45	11:10	4:45
Kingston Crown St. Term.	7:40	8:15	11:15	2:50	11:15	4:50
Kingston Central Term.	7:45	8:20	11:20	2:55	11:20	4:55

*Runs on School Days only.
Leaves Kingston for Kripplebush 5:30 p. m., except Saturday, 3:45 p. m.

KINGSTON TO ELLENVILLE

Leaves	Week Days A.M.	P.M.	P.M.	P.M.	Sun. Only A.M.	P.M.
Kingston Central Terminal	*8:30	12:15	3:30	5:15	11:15	3:50
Kingston Crown St. Term.	8:45	12:20	3:45	5:30	11:20	4:00
Old Hurley	8:50	12:25	3:50	5:35	11:25	4:05
Marbletown	9:00	12:35	4:00	5:45	11:35	4:15
Stone Ridge	9:05	12:40	4:05	5:50	11:40	4:20
Midway	9:10	12:45	4:10	5:55	11:45	4:25
Kripplebush Rd.	9:12	12:47	4:12	5:57	11:47	4:27
Kripplebush	....	....	4:15	6:00	....	....
Kyserike Rd.	9:15	12:50	4:20	6:05	11:50	4:30
Accord	9:20	12:55	4:25	6:10	11:55	4:35
Millhook Rd.	9:25	1:00	4:30	6:15	12:00	4:40
Pataukunk Rd.	9:30	1:05	4:35	6:20	12:05	4:45
Kerhonkson	9:35	1:10	4:40	6:25	12:10	4:50
Wawarsing	9:40	1:15	4:45	6:30	12:15	4:55
Napanoch	9:45	1:20	4:50	6:35	12:20	5:00
Ellenville	9:50	1:25	4:55	6:40	12:25	5:05

*Runs on School Days only.
Connections at Kingston for Catskill, Albany, Poughkeepsie, Pine Hill, Margaretville, Woodstock, New Paltz, Rosendale; Trains north and south, Short Line, Greyhound, Hudson River Day Line.
Connections at Ellenville for Wurtsboro, Middletown, Monticello, Fallsburg, Loch Sheldrake, White Lake, Swan Lake and Liberty.

HIGH FALLS TO KINGSTON

Leaves	Week Days A.M.	A.M.	P.M.	P.M.	Sat. P.M.	Sun. A.M.
High Falls	7:45	10:45	1:40	*4:30	6:45	9:15
Stone Ridge	7:50	10:50	1:45	4:35	6:50	9:20
Marbletown	7:55	10:55	1:50	4:40	6:55	9:25
Old Hurley	8:05	11:05	2:00	4:50	7:05	9:35
Kingston Crown St. Term.	8:15	11:15	2:10	5:00	7:15	9:45
Kingston Central Term.	8:20	11:20	2:15	....	....	9:50

*Runs on School Days only.

KINGSTON TO HIGH FALLS

Leaves	Week Days A.M.	P.M.	P.M.	P.M.	Sat. A.M.	Sun. P.M.
Kingston Central Term.	*9:45	12:15	3:30	5:15	....	5:15
Kingston Crown St. Term.	10:00	12:30	3:45	5:30	10:00	5:30
Old Hurley	10:10	12:25	3:55	5:35	10:10	5:40
Marbletown	10:20	12:35	4:05	5:45	10:20	5:50
Stone Ridge	10:25	12:40	4:10	5:50	10:25	5:55
High Falls	10:30	12:45	4:15	5:55	10:30	6:00

*Runs on School Days only.

NEW PALTZ TO KINGSTON (Arrow Bus Line)

Leaves	Ex Sun A.M.	Ex Sun only A.M.	Ex Sun A.M.	Ex Sun A.M.	Sat & Sun P.M.	School Days only	Ex Sun P.M.	Sun only P.M.	Sat only P.M.
New Paltz	6:05	7:00	8:05	8:55	12:10	1:10	3:25	4:25	5:10	6:10

Leaves Kingston	Ex Sun A.M.	Daily A.M.	Ex Sun P.M.	Daily P.M.	Ex Sun P.M.	Daily P.M.	Sat Only P.M.
Crown St. Terminal	7:00	10:00	12:05	3:00	5:00	6:00	10:00

Busses Do Not Leave Central Terminal on Sunday.
Special Trips—Sat. Night Lv. New Paltz 6:10 P. M.
Lv. Kingston Crown Street Terminal (uptown) 10 P. M.—to New Paltz Sunday schedule on Holidays.

NEW PALTZ-POUGHKEEPSIE LINE

Leave	Ex Sun A.M.	Daily A.M.	Daily A.M.	Daily P.M.	Daily P.M.	Ex Sun P.M.	Ex Sun P.M.	Sun Only P.M.	Sat Only P.M.	Sun Only P.M.
New Paltz	6:45	*8:20	11:10	1:15	*3:20	4:45	6:00	*6:45	7:00	8:15

Leave	Ex Sun P.M.	Daily A.M.	Daily P.M.	Daily P.M.	Daily P.M.	Ex Sun P.M.	Ex Sun P.M.	Sun Only P.M.	Sun Only P.M.	Sat Only P.M.	Sun Only P.M.
Po'keepsie	7:15	*9:15	*12:10	*2:30	*4:15	5:20	*6:30	*7:45	*8:45	*9:30	

*Trains
Sunday schedule on holidays.
For information call New Paltz 3221—Poughkeepsie 440—Kingston 713.

PINE HILL-KINGSTON BUS CORP.

Lv. Kingston—	*Daily Ex Sun A.M.	Daily A.M.	Daily Ex Sat and Sun P.M.	Daily Ex Sat and Sun Only P.M.	Sat and Sun Only P.M.	Fri and Sat Only P.M.
Central Terminal	*6:45	*12:35	3:30	3:35	3:50	5:20
Uptown Terminal	6:50	12:45	3:35	3:45	4:00	5:30
Shokan	7:22	1:17	....	4:17	4:32	6:02
Phoenicia	7:40	1:40	....	4:45	4:55	6:25
Shandaken	7:55	1:55	....	4:55	5:05	6:35
Big Indian	8:00	2:00	....	5:00	5:10	6:40
Pine Hill	8:10	2:10	....	5:05	5:15	6:45

*Trips marked like this connect with Oneonta at Margaretville and bus for Delhi.
Bus leaving Kingston at 3:30 p. m. runs west side of Reservoir.
Bus leaving Kingston at 12:35 p. m. and 3:50 p. m. Sundays will run west side with through passengers.

Leave—	Daily Ex Sat and Sun A.M.	Sat Only A.M.	Daily A.M.	Daily P.M.	Sun Only P.M.
Margaretville	6:45	7:45	9:15	3:00	5:00
Pine Hill	7:10	8:10	9:45	3:25	5:25
Shandaken	7:20	8:20	9:55	3:35	5:35
Phoenicia	7:30	8:30	10:10	3:50	5:50
Shokan	7:50	8:50	10:35	4:15	6:15

WOODSTOCK-KINGSTON BUS CORP.

Lv. Kingston—	Daily Ex Sun A.M.	Sun Only A.M.	Daily P.M.	Daily Ex Sun P.M.	Daily P.M.
Central Terminal	8:30	11:05	12:35	2:50	5:20
Uptown Terminal	8:35	11:10	12:45	3:25	5:25

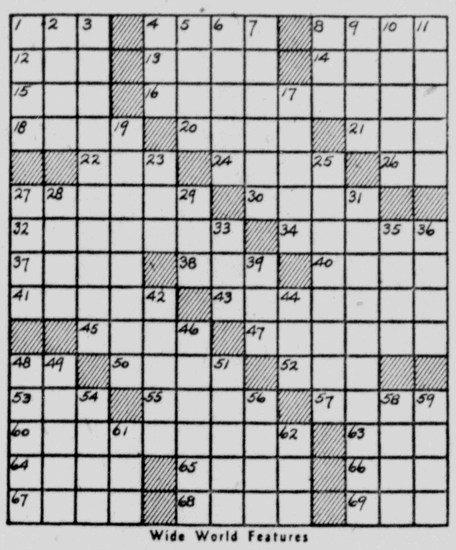
Busses make connections with trains and busses to and from New York City at Kingston.
Busses will meet West Shore train arriving at Kingston 3:44 p. m. Saturdays only.
All trips will run to Willow with through passengers.

Leave—	Daily Ex Sun A.M.	Sun Only A.M.	Daily Ex Sun A.M.	Daily Ex Sun P.M.	Daily P.M.	Sun Only P.M.
Willow	7:25	....	....	....	....	4:00
Bearsville	7:40	9:20	10:50	1:50	4:15	4:15
Woodstock	7:45	9:30	11:00	2:00	4:25	4:25
West Hurley	7:55	9:40	11:10	2:05	4:35	4:35

Crossword Puzzle

ACROSS
1. Bleat
4. Long narrative poem
8. Tibetan monk
12. Sea eagle
13. Refined woman
14. Persia
15. Secure
16. Shaking
18. Water excursion
20. Know: slang
21. Entirely
22. Inhabitant of a city
24. Traditional tale
26. Pronoun
27. Thinks
30. Volcanic matter
32. River in Virginia
34. At no time
37. English murderer
38. Opening
40. Talk wildly
41. Tardier
43. Worked with the feet
45. Son of Seth
47. Sweet substances
48. Like
50. Decorate
52. Lair
53. By
55. Attendant on Cleopatra
57. Mark of a wound
60. Chief
63. Hurry
64. Cover the inside
65. Bone of the arm
66. Bitter vetch
67. Sufficient: poetic
68. Ovule
69. Harden

DOWN
1. Asks alms
2. Region
3. Look forward to
4. Knead: dialectic
5. Perfect golf scores
6. Notions
7. Brass percussion instrument
8. Gypsy book
9. Operatic solo
10. Brave and noble
11. Point of view
17. Started
19. Embrocation
23. Spread to dry
25. Reduces to a mean
27. Spoken
28. Kind of rubber
29. Hang down
31. Landslides
33. Woolly surface of cloth
35. At any time
36. Russians
39. Footlike part
42. Dewy
44. Failure: slang
46. Dog star
48. Fleshy fruit
49. European finch
51. Tree
54. Short for a wild animal
56. Rational
58. English river
59. Remainder
61. Novel
62. Boy



Wide World Features



Solution Of Yesterday's Puzzle

OFFICE CAT

TRADE MARK REG.

By Junius

It is a wise thing for bicycle riders to be careful.

Careful Mother—Did you ever allow a man to kiss you when you are out driving in a car with him?

Daughter (scornfully) — Of course not, mother. A man who can drive safely while kissing me isn't giving the kiss the attention it deserves.

Up to date, too late and too little has lost every battle.

Gerald—She is the image of her mother!

Friend—Yes, a talking picture!

Stop, Look, Listen

Joe didn't listen, look or stop!
They dragged his flivver to the shop,
It only took a week or two
To make the car look good as new;
But though they hunted high and low,
They found no extra parts for Joe.

Edith—Oh, he's so romantic! When he addresses me he always calls me "Fair Lady!"

Robert—Force of habit, my dear! He's a Bus Operator.

Gasoline stations are not "gravy" for robbers any more. They will have to go back to the banks.

Customer—These sleeves are a mile too long.

Tailor—Well, how much shall I take off?

Customer—Oh, I guess about a quarter of an inch.

Cheer

Cheer is a force that saves where wisdom often fails. Being cheerful with one's lot doesn't mean being content with it. Cheer sustains while pushing onward—contentment anchors fast. Cheerfulness is a habit of mind which, more than anything else, will help us realize our hopes because it makes hard work easy.

Cheerfulness is like God's great ocean. Bathe in it and all the surliness, cares and rust of life will disappear, a new vigor will quicken your pulse and your eyes be clear to view your fellowmen in their right perspective.

We talk about the home front being something indefinite and think only of the agencies engaged in our preparations for war. Yet it is something very definite.

It begins with every citizen of this country, with you and me, with our attitude toward and our efforts for war preparations and sacrifices.

What we are and do individually determines what we can and will do collectively to win the war.

Passenger—Will you help me off the bus?

Driver—Sure, but why?

Passenger—You see I'm stout and have to get off the bus backward. The passengers getting on the bus think I'm trying to get on and give me a shove on again. I'm five towns past my destination now.

God Will Guide You

God will guide you,
Simply trust Him,
He knows what is best for you;
Stop outlining and repining,
Wait and see what He will do.

God will guide you,
Love and serve Him,
Like a child obedient be;
Kindness voicing, keep rejoicing,
His good purpose you will see.

—Grenville Klaiser

WORKED FOR SCRAP

Washington (AP) — Abandoned quarries are being worked for scrap metal wherever practicable, according to the Office of War Information. A Michigan quarry holds 31 years' accumulation of dumped autos, streetcars from a dismantled electric railway, car wheels and trucks, heavy copper wire, a three-ton pumping engine with its boiler, and tons of other metal.

Backgrounder

Desert Toughie

Wide World Features

He believes in training himself as he does his soldiers. His key words for training are thoroughness and efficiency. He is making that training pay dividends.



He is Lieut. Gen. Bernard Law Montgomery, C.B., D.S.O., commander of the British Eighth Army. A soldier for 33 years, Montgomery had been in Egypt only three weeks last summer when he was called on to command the Eighth and stop Nazi Field Marshal Rommel's push towards Alexandria.

The general was born November 17, 1887, son of a clergyman. He married in 1927 and his wife died 10 years later; they had one son, Lanky and austere, Montgomery is a teetotaler and non-smoker who has led a Spartan life.

His military career began as an infantry officer in 1908. In World War I he was wounded twice. In 1931 the general rose to command of his regiment, the 1st battalion of the Royal Warwickshires. Six years later he went to the Staff College at Quetta, India, as an instructor.

Montgomery was in command of the Third Division when the B.E.F. went to France in World War II, then in December, 1941, with the threatening cloud of invasion near took as general officer commanding the vital home front southeastern command.

He trains his men hard, said once: "There is only one standard of fitness—the standard of total war."

WIVES IN INDUSTRY

London (AP)—More than 2,500,000 married women have been employed in British war industries, Labor Minister Bevin told the House of Commons.

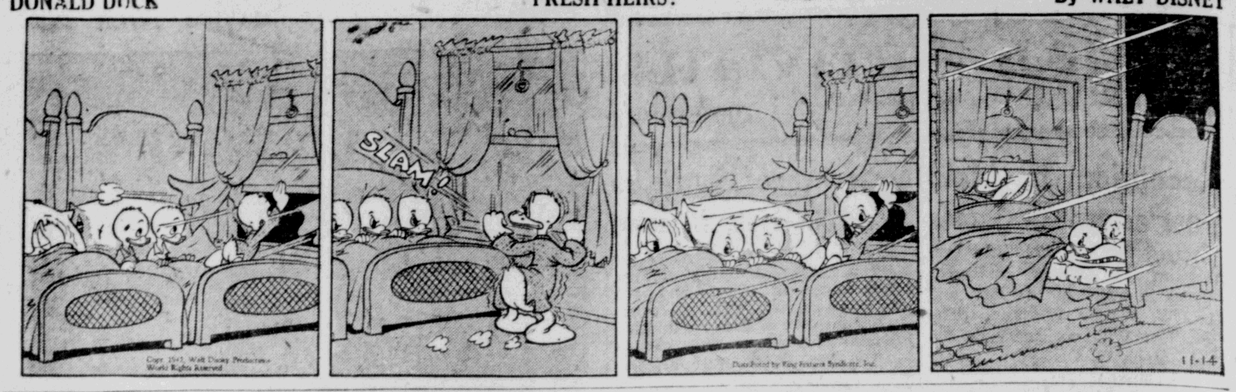
MOTTO UNCHANGED

"Semper Fidelis," meaning Always Faithful has never changed. It has always been the motto of the Marine Corps.

Many chines of the south coast of England, which is closed because of the danger from mines, have been adopted as sanctuaries by birds.

Venezuela produced 29,417 carats of diamonds, mostly industrial types valuable to the war efforts, last year, more than double the 1940 output.

DONALD DUCK — FRESH HEIRS! — Reg. U. S. Patent Office — By WALT DISNEY



BLONDIE — HER MIND ON HER WORK! — Reg. U. S. Patent Office — By CHIC YOUNG



THIMBLE THEATRE — "YOU TELL 'EM — I SPUTTER!" — Reg. U. S. Patent Office — STARRING POPEYE



SKIPPY — By PERCY CROSBY



HENRY — Reg. U. S. Patent Office — By CARL ANDERSON



LI'L ABNER — SLIDE, DAISY, SLIDE — By AL CAPP



THEY'LL DO IT EVERY TIME — Reg. U. S. Patent Office — By JIMMY HATLO



GRIN AND BEAR IT. — By LICHTY



"My stars, Henry—as if there isn't enough trouble in the world, you have to discover a new germ!"

MARLBOROUGH

Marlborough, Nov. 13.—Robert Goodman, machinist mate of the U. S. Navy, has been in town visiting relatives this week. He was on the aircraft carrier U. S. Yorktown, which was lost. He was injured at the time by shrapnel and third degree burns, and was in U. S. N. Mobile Base Hospital in San Francisco, for several weeks. He has been back in service, but is still under the care of a doctor.

Miss Josephine Cutrone spent the week-end in Newburgh with her sister, Mrs. A. Carabia.

On Wednesday afternoon, the regular meeting of the Marlborough P.-T. A. will be held in the school from 1 until 3:30 o'clock. The program planned will offer all parents interested, an opportunity to gain first hand information of school classes and activities. Open house will be held throughout the entire afternoon, aind regular school assembly will climax the session. A short business meeting will be held before the inspection of classes and the various programs are given.

Bard Pressler was elected president of the Marlborough Central School Senior Class, at a meeting held recently. Other class officers are Louis Kiss, vice-president; Daniel Minadeo, treasurer; Theresa Iannuzzu, secretary, and Josephine Cutrone, class representative to the student council.

Mrs. J. Boynton Scott left Marlborough on Monday evening for California, where she will visit her husband, Dr. Scott, now a lieutenant in the army. Lt. Scott has een stationed in Texas, but was transferred to California. He was inducted into the army in September. Mr. and Mrs. Minton Mattice are staying with the two Scott children at their home on Western avenue.

Rita Hannigan, daughter of Mr. and Mrs. James Hannigan, is able to be out again after being ill for the past two weeks.

On Friday evening, November 13, the men of Christ Vestry will hold a stag card party in the parsonage, under the general direction of Albert Marcks and other members of the Vestry. Following the cards, refreshments will be served.

Russell Atkins and John Lynn, Jr., returned home on Wednesday evening from a week's hunting in the Adirondacks.

Mr. and Mrs. Theodore Reynolds are parents of a son born in St. Luke Hospital, Newburgh, last Monday.

Miss Marion Robson has returned home after spending the week-end in Oakwood School, Poughkeepsie, as the guest of her cousin, Anne Meckes, a student at Oakwood.

Miss Emily Pattison of the school faculty spent the week-end in Westport, at the home of her parents.

Mr. and Mrs. Samuel Taylor of Poughkeepsie were recent guests of Mrs. Taylor's parents, Mr. and Mrs. Stephen Hines on West street.

Mr. and Mrs. Frank Johnston and daughter, Elaine, recently visited Mr. and Mrs. Raymond Mackey at West Park. Mrs. Mackey and Mrs. Johnston are sisters.

Technical Sergeant Fred Munger, now stationed in Virginia, has been spending several days at the home of his parents, Mr. and Mrs. Benjamin Munger on Orchard street.

Joan Morehead and Dorothy McCourt, student nurses at St. Francis Hospital, Poughkeepsie, spent the week-end at their homes here.

Mr. and Mrs. Max Howard entertained Mr. Howard's parents of Canton over the week-end.

Mrs. Irving McDonald of Maywood, N. J., was a recent guest at the home of her brother and sister-in-law, Mr. and Mrs. Roy Barry.

Lemuel Conn, a student at Cornell University, recently spent the week-end at the home of his parents, Mr. and Mrs. Frank Conn of the North road.

Mrs. Edward Downer is visiting her son-in-law and daughter, Mr. and Mrs. Elmer Cruver of Newburgh.

All gold produced in French Cameroun will be purchased by the treasury for the account of the central treasury of Free France.

Wages of waiters are being investigated by the British Government.

WHAT IT MEANS

Allied Shipping Magic

By JOHN GROVER

If the north African campaign is a success, as now seems indicated, Lieut. Gen. Dwight (Ike) Eisenhower will go down as a "shipbuilder" whose exploits take precedence over the miracles performed by Henry J. Kaiser.

In one swoop, Gen. Eisenhower will have virtually doubled the size of the whole Allied merchant marine. The importance of this dramatic easing of the critical shipbuilding problem to all fronts cannot be overestimated.

Shipping has been the really desperate focal point of our whole war effort, by official admission. The terrific distances involved in moving supplies to the southwest Pacific, to the India-Burma theatre and to the Middle East have had the war planners gray-headed with worry. Despite magnificent achievements by U. S. shipbuilders, the need for cargo space has always been ahead of available bottoms.

The American landings in north Africa, if expanded to actual control of the south shore of the Mediterranean, mean a whole fleet of "new" vessels created overnight for the further garrisoning and supplying of all world fronts.

It sounds like magic on a global scale, but actually it's a matter of simple arithmetic.

The closing of the Mediterranean as a regular military supply route vastly complicated the problem of Allied munitions and troop transport. It required from five to seven times as many ships to carry the same quantity of goods and men around Africa to the Middle East as over the route through the Mediterranean.

It is something over 13,000 miles from England around the Cape of Good Hope to Suez. It is somewhat more than 2,000 miles from England to north Africa. The distance from the U. S. east coast to Suez is 14,000-plus miles, but from the U. S. to Casablanca is 3,200 miles.

Control of the south shore of the middle sea would permit use of it again as a supply lane. With Allied air bases scattered along that shore, the convoys could proceed under a canopy of planes with less risk than Russian-bound

In addition to a saving of an expert-estimated 75 per cent in the number of ships needed to service the Allied troop-munitions pool in the Middle East, the requirements of the England-India run would be cut one-third.

What this means to the furtherance of Allied offensives is obvious. Scores on scores of freighters would be released for supplementing the present service of supply to Australia, to Russia and to Alaska, all three of which have suffered by reason of ship shortages which did not permit the movement of arms already fashioned and waiting at dockside for transport.

There is evidence that the surprise offensive had this relief of overworked Allied shipping as its primary purpose. The strategic import of the campaign, in its relation to future offensives directed at the Axis southern exposure, cannot be minimized. The immediate advantages in shipping, however, will be the first great gain if Gen. Eisenhower completes his mission.

KAISER HISTORY

Vancouver, Wash. (AP) — Louis Lee, Chinese-American, has a job as "industrial historian" recording the war effort in shipbuilding. Lee is staff protographer for the Kaiser Company shipyards. He's photographed the day-to-day progress of the Vancouver Kaiser yards since it was a pasture full of cud-chewing dairy cattle last spring. Lee was a waiter until somebody gave him a cheap camera. Hhen he became a complete camera nut. Lee is rated now as one of the most adept industrial photographers on Pacific Coast.

RADIO CHART FOR COMING WEEK

(Intercity) WMCA 570 • (National) WEAF 660 KYW 1060 • (Mutual) WOR 710 • (Blue) WJZ 770 • (Columbia) WABC 880 WCAU 1210 • WNEW 1130 • WHN 1050

SUNDAY, NOV. 15

8:00 WEAF—News; Organ
WJZ—News; Music
WOR—News
WMCA—News; Sacred Heart
WABC—News; Organ
8:15 WOR—Children's Concert
8:30 WEAF—NBC String Quartet
WABC—Music Masterpieces
WJZ—The Wordshedders
WOR—Uncle Don
8:45 WABC—Greenfield Chapel
WMCA—Vaughn Monroe
9:00 WEAF—News
WJZ—World News
WMCA—News; Meditations
WABC—News
9:15 WEAF—Male Quartet
WABC—Organ
WJZ—Coast to Coast by Bus
WOR—Piano
9:30 WEAF—Words and Music; News
WOR—Rhoades & Orch.
WMCA—Frank and Earnest
9:45 WABC—CBS Trio
WMCA—Religious News
10:00 WEAF—Radio Pulpit
WOR—News
WMCA—News; T. Dorsey
WJZ—Fantasy in Melody
WABC—Church of the Air
10:15 WOR—Marine Program
WMCA—What's Cookin'?
10:30 WEAF—Children's Hour
WABC—Wings Over Jordan
WMCA—Platter Tunes
WJZ—Southernaires
10:45 WOR—News; Walter Compton
11:00 WJZ—News; Glen Gray Orch.
WABC—News; String Quartet
WMCA—News; Women at War
WOR—Pass in Review
11:30 WOR—News; Radio Chapel
WEAF—News
WJZ—African Trek
11:45 WEAF—Olivio Santoro
WJZ—Church in Wildwood

AFTERNOON

12:00 WEAF—Beasley Smith Orch.
WOR—Cadle Tabernacle
WJZ—War Journal
WABC—News—Quincy Howe
WMCA—News; Book Review
12:15 WABC—Womanpower
12:30 WJZ—"To the President"
WOR—Irving Caesar's Safety Songs
WEAF—Emma Otero, Soprano
WMCA—Say It with Music
WABC—Salt Lake City Tabernacle
12:45 WOR—News
WMCA—Insurance Questions
1:00 WEAF—Robert St. John
WOR—Singing Canaries
WMCA—News; Magic Carpet
WABC—Church of the Air
WJZ—Sunday Review
1:15 WEAF—Labor for Victory
WOR—This is Fort Dix
1:30 WEAF—Hail the Marines
WABC—Invitation to Learn
WMCA—Flick and Baker
1:45 WEAF—Music
WOR—To be announced
2:00 WEAF—Sunday Serenade
WOR—Music
WABC—Those We Love
WMCA—Pilgrim Hour
WJZ—Chaplain Jim
3:10 WOR—Football
3:30 WEAF—University of Chicago Round Table
WJZ—Show of Yesterday
WABC—News
WOR—Football
5:00 WEAF—Music for Neighbors
WJZ—News
WABC—N. Y. Philharmonic
WOR—Fqotball
5:30—WJZ Musical Steelmakers
WOR—The Shadow
5:45—WABC—News, Wm. Shirer
WMCA—News; Old Refrains
6:15 WEAF—Upton Close
WJZ—Wake Up America
6:30 WEAF—The Army Hour
7:00 WJZ—Sunday Vespers
WMCA—News; Chinatown Mission
7:30 WABC—Kostelanetz; Spalding
WJZ—Variety Show
WEAF—Spiritual Program
WOR—Football
8:00 WABC, WEAF, WJZ, WOR—Pres. Roosevelt, Pres. Quezon, Pres. Camacho
WMCA—News; Bing Crosby
8:30—WJZ Musical Steelmakers
WOR—The Shadow
8:45—WABC—News, Wm. Shirer

EVENING

6:00 WEAF—Catholic Hour
WJZ—News; Britain to U. S.
WOR—First Nighter
WABC—News from London
WMCA—News; "62" Club
6:15 WABC—Irene Rich
6:30 WEAF—The Great Gildersleeve
WJZ—Lou Breese Orch.
WOR—Anchors Aweigh
WABC Gene Autry
WMCA—Ave Maria
6:45 WJZ—News
7:00 WEAF—Jack Benny
WOR—Symphonic Strings
WJZ—News, Drew Pearson
WABC—Commandos
WMCA—News
7:15 WJZ—Stars from the Blue
7:30 WEAF—Bandwagon; Songs
WJZ Quiz Kids
WMCA—News; J. Steele
WABC—We, the People
WOR—News
7:45 WOR—Samuel Grafton
8:00 WEAF—Ed. Bergen, C. McCarthy
WOR—American Forum
8:15 WJZ—Moylan Sisters
8:30 WABC—Crime Doctor; News
WJZ—Inner Sanctum—Mystery
WEAF—One Man's Family
8:45 WOR—News
9:00 WEAF—Merry-Go-Round
WMCA—News
WOR—Stars and Stripes in Britain
WABC—Radio Reader's Digest
WJZ—Walter Winchell
9:15 WJZ—The Parker Family
9:30 WEAF—Album of Familiar Music
WJZ—Jimmy Fidler
WABC—Star Theatre
WOR—Blues in the Night
9:45 WJZ Dorothy Thompson
10:00 WEAF Hour of Charm
WABC—Take It or Leave It
WMCA—Good Will Hour
WJZ—Good Will Hour
WOR—News
10:15 WOR—News, Leo Cherne
10:30 WABC—Report to Nation
WEAF—Symphonette
WOR—This is Our Enemy
11:00 WEAF—News; George Putnam
WJZ—News; Dept. Store News
WOR—News
WMCA—News; Music
WABC—News
11:15 WOR—Dick Warren Orch.
WJZ—Alvino Rey Orch.
WEAF—Cesar Saerchinger
WABC—Sherwood's Orch.
WMCA—Unity Viewpoints
11:30 WJZ—Long's Orch.
WABC—Jimmy Dorsey Orch.
WOR—Johnny Messner Orch.
WEAF—Unlimited Horizons
12:00 WEAF—News; Orchestra
WJZ—News; Freddie Martin Or.
WMCA—News
WOR—Welk's Orch.
WABC—Gene Krupa Orch.
12:30 WJZ—Claridge Orch.
WEAF—Joe Marsala Orch.
WOR—BBC News
WABC—Vaughn Monroe Orch.

MONDAY, NOV. 16

8:00 WABC—News
WEAF—News; Studio X
WJZ—News; P. Robinson
WOR—News
8:15 WABC—Music; Odd News
WJZ—Thumbs Up
WOR—Aunt Jenny's Stories
8:30 WOR—Pogeen Prefers; News
WABC—Missus Goes Shopping
WEAF—News
WJZ—Woman of Tomorrow
8:45 WABC—Woman's Page
WEAF—Jam with Breakfast
9:00 WEAF—Everything Goes
WOR—Happy Jim
WJZ—Breakfast Club
WABC—News
9:15 WABC—School of the Air
WOR—Victor Lindlahr
9:30 WEAF—String Orch.
WOR—News
9:45 WEAF—Happy Jack
WABC—Victory Front
WMCA—Romantic Moods
WOR—Allied Songs; BBC
10:00 WEAF—Victory Volunteers
WABC—Valiant Lady
WJZ—Isabel M. Hewson
WOR—Food Talk
10:15 WEAF—The O'Neills
WJZ—News
WABC—Kitty Foyle
10:30 WEAF—Help Mate
WJZ—Hillbilly Music
WMCA—C. Fredericks—Living
WOR—Happy Jim Parsons
WABC—Honeymoon Hill
10:45 WEAF—Young Dr. Malone
WABC—Bachelor's Children
WOR—Consumers' Club
WJZ—String Time
11:00 WEAF—Road of Life
WABC—Jump Time
WJZ—Breakfast at Sardi's
WOR—News
WMCA—News
11:15 WEAF—Vic and Sade
WOR—Women's Hour
WABC—Second Husband
11:30 WEAF—Against the Storm
WJZ Blue Band Stand
WABC—Bright Horizon
11:45 WEAF—David Harum
WABC—Aunt Jenny's Stories

AFTERNOON

12:00 WEAF—Don Goddard, News
WOR—Boake Carter
WJZ—Blue Band Stand
WABC—Kate Smith Speaks
12:15 WEAF—Music
WJZ—Band Stand; News
WOR—Musical Appetizer
WABC—Big Sister
12:30 WEAF—Midday Music
WOR—News
WJZ—Nat'l Farm & Home Hour
WABC—Romance of Helen Trent
12:45 WEAF—News
WABC—Our Gal Sunday
WOR—Hay Reads the Bible
1:00 WEAF—Mary Margaret McBride
WOR—Johnson Family
WJZ—Baukhage Talking
WABC—Life Can Be Beautiful
1:15 WJZ—Your Gospel Singer
WABC—Ma Perkins
WOR—Powell's Orch.
1:30 WABC—Vic and Sade
WJZ—Dr. John Bonnell
WOR—News; Strictly Personal
1:45 WABC—Goldbergs
WOR—Zomar's Scrapbook
2:00 WEAF—Light of the World
WABC—Young Dr. Malone
WOR—Martha Deane
2:15 WEAF—Lonely Women
WJZ—Between the Book Ends
WABC—Joyce Jordan
2:30 WEAF—The Guiding Light
WJZ—Victory Hour
WOR—News
WABC—We Love and Learn
2:45 WEAF—Church Hymns
WABC—Pepper Young
WOR—Mutual Matinee
3:00 WEAF—Mary Marlin
WJZ—Three R's—variety
WABC—David Harum
3:15 WEAF—Ma Perkins
WABC—St. Louis Matinee
3:30 WEAF—Pepper Young's Family
WJZ—Men of the Sea
WABC—Keyboard Concert
WOR—Elmer Davis
3:45 WJZ—A House in Country
WEAF—Right to Happiness
WOR—Mutual Matinee

EVENING

6:00 WEAF—Funny Money Man
WOR—Uncle Don
WABC—Frazier Hunt, News
WMCA—News
WJZ—News; Sports
6:15 WJZ—Winslow of the Navy
WEAF—News
WABC—Edwin C. Hill
6:30 WEAF—Bill Stern, sports
WOR—News
WJZ—Milt Herth Trio
WABC—Songs
6:45 WOR—Here's Morgan
WEAF—Canteen Girl
WJZ—News, Lowell Thomas
WABC—The World Today
7:00 WEAF—Pleasure Time,
WABC—Amos 'n' Andy
WOR—Stan Lomax, Sports
WJZ—Korn Kobblers
7:15 WEAF—News of the World
WOR—Time to Muse
WJZ—Ella Fitzgerald
WABC—Harry James' Orch.
7:30 WEAF—Revue
WOR—Confidentially Yours
WABC—American Melody Hour
WJZ—That's a Fact
7:45 WOR—The Answer Man
WJZ—Diane Courtney
WEAF—News, Kaltenborn
8:00 WEAF—Ginny Sims, Dave Rose
WJZ—Watch the World Go By
WOR—Can You Top This?
WABC—"Lights Out"
8:15 WJZ—Lum 'n Abner
8:30 WEAF—Horace Heidt's Orch.
WJZ—Duffy's Tavern
WOR—Battle of Boroughs
WABC—Al Jolson; News
9:00 WEAF—Battle of the Sexes
WABC—Burns & Allen
WJZ—Famous Jury Trials
WOR—News
9:15 WOR—Hit Tunes Today
9:30 WEAF—Fibber McGee & Molly
WJZ—Spotlight Bands
WABC—Suspense—drama
10:00 WEAF—Bob Hope & Co.
WABC—Marine Corps Prog.
WJZ—News, R. G. Swing
WOR—News, John B. Hughes
10:15 WOR—Wax Museum
WJZ—U. S. at War
10:30 WEAF—Red Skelton and Co.
WABC—Malcomb Muir
WOR—News, Paul Schubert
10:45 WABC—Frank Sinatra, Songs
WOR—Dick Kuhn Orch.
WJZ—Texas Rangers
11:00 WEAF—News, George Putman
WOR—News
WJZ—News; Dept. Store News
WABC—News, Ned Colmer
11:15 WEAF—Music You Want
WJZ—Orchestra
WABC—Benny Goodman Orch
WOR—Sumner Welles
11:30 WEAF—Hollywood News
WABC—Dance Orchestra
WOR—Genieve Rowe & Orch.
WJZ—Orchestra
12:00 WEAF, WABC—News
WOR—Dance Orchestra
WJZ—News at 11:55

TUESDAY, NOV. 17

8:00 WOR—News, Prescott Robinson
WJZ—News
WABC—News
WEAF—News; Studio X
WMCA—News, Music
8:15 WOR—Aunt Jennie's Stories
WJZ—Thumbs Up
WABC—Music; Odd News
WMCA—Unity Viewpoints
8:30 WOR—Pogeen Prefers
WABC—Missus Goes A-Shopping
WJZ—Women of Tomorrow
WEAF—News
8:45 WABC—The Woman's Page
WOR—News, Music
WEAF—Jam with Breakfast
9:00 WEAF—Everything Goes
WOR—"Dear Imogene"
WJZ—Breakfast Club
WABC—News
9:15 WMCA—News; Martin Orch.
WABC—School of Air
WOR—Victor Lindlahr
9:30 WEAF—Morning Moods
WOR—News
9:45 WEAF—Happy Pack, songs
WOR—Allied Songs
WMCA—Romantic Moods
WABC—Victory Front
10:00 WEAF—Victory Volunteers
WOR—Food Talk
WJZ—Isabel M. Hewson
WMCA—News
10:15 WEAF—The O'Neills
WJZ—News
WABC—Kitty Foyle
10:30 WEAF—Help Mate
WJZ—Hank Lawson
WABC—Honeymoon Hill
WOR—Happy Jim Parsons
WMCA—C. Fredericks—Living
10:45 WEAF—Young Dr. Malone
WABC—Bachelor's Children
WOR—Here's Looking at You
WJZ—String Time
11:00 WABC—Sophisticators
WOR—News
WJZ—Breakfast at Sardi's
WEAF—Road of Life
WMCA—News
11:15 WOR—Bessie Beatty's Hour
WEAF—Vic and Sade
WMCA—Dinah Shore
WABC—Second Husband
11:30 WEAF—Against the Storm
WJZ—Blue Band Stand
WABC—Bright Horizon
11:45 WEAF—David Harum
WABC—Aunt Jenny's Stories

AFTERNOON

12:00 WEAF—News
WABC—Kate Smith
WOR—Boake Carter
12:15 WABC—Big Sister
WJZ—Band Stands; News
WOR—"Bouquet"
WEAF—Music
12:30 WEAF—To be announced
WOR—Transradio News
WABC—Helen Trent's Romance
WJZ—Farm and Home Hour
12:45 WEAF—News
WABC—Our Gal Sunday
WOR—Hay Reads the Bible
1:00 WEAF—Mary M. McBride
WOR—Johnson Family
WJZ—Baukhage Talking
WABC—Life Can Be Beautiful
1:15 WOR—"Conversion to Woman Power"
WJZ—Your Gospel Singer
WEAF—Mary M. McBride
WMCA—Ma Perkins
1:30 WOR—News; Pogeen Fitzgerld
WABC—Vic and Sade
WJZ—Dr. Francis C. Stifler
1:45 WABC—Goldbergs
WEAF—News
WOR—Zomar's Scrapbook
2:00 WEAF—Light of the World
WOR—Martha Deane
WABC—Young Dr. Malone
2:15 WEAF—Lonely Women
WJZ—Joyce Jordan
WABC—Ted Malone
2:30 WEAF—The Guiding Light
WABC—We Love and Learn
WOR—News
WJZ—News
2:45 WEAF—Hymns of All Churches
WABC—Pepper Young
WJZ—Women's International Exposition
WOR—Mutual Matinee
3:00 WEAF—Story of Mary Marlin
WJZ—The Three R's
WABC—David Harum
3:15 WEAF—Ma Perkins
WABC—Missus Goes Shopping
3:30 WEAF—Pepper Young's Family
WJZ—Men of the Sea
WABC—Songs of the Century
3:45 WEAF—Right to Happiness
WJZ—Armistice Day Prog.
4:00 WEAF—Backstage Wife
WJZ—Stamp a Day
WABC—News
4:15 WEAF—Stella Dallas
WABC—Club Matinee
WJZ—Raymond Scott Orch.
4:30 WEAF—Lorenzo Jones
WABC—Of Men and Books
WOR—Food Forum
4:45 WEAF—Young Widder Brown
WJZ—Swing It
WABC—Off the Record
5:00 WABC—Are You a Genius?
WEAF—When a Girl Marries
WJZ—Sea Hound
WOR—News—Sheelah Carter
5:15 WEAF—Portia Faces Life
WJZ—Hop Harrigan
WABC—Mother and Dad
WOR—Rambling with Gambling
5:30 WJZ—Jack Armstrong
WEAF—Just Plain Bill
WABC—Landt Trio
WOR—Superman
5:45 WEAF—Front Page Farrell
WJZ—Secret City
WABC—Ben Bernie Show
WOR—News

EVENING

6:00 WEAF—Funny Money Man
WOR—Uncle Don; Travelogues
WABC—Frazier Hunt, News
WJZ—News; Sports
6:15 WJZ—Winslow of the Navy
WEAF—News
WABC—Don't You Believe
6:30 WEAF—Bill Stern
WJZ—Korn Kobblers
WOR—News, Frank Singiser
WABC—Songs
6:45 WEAF—Neighborhood Call
WOR—Here's Morgan
WJZ—Lowell Thomas
WABC—100,000,000 Questions
7:00 WEAF—Fred Waring's Orch.
WOR—Sports, Stan Lomax
WJZ—Army-Navy Game
WABC—Amos 'n' Andy
7:15 WEAF—News of the World
WOR—Victory is Our Business
WABC—Harry James' Orch.
7:30 WEAF—Abbott & Costello
WABC—Easy Aces
WJZ—That's a Fact
WOR—"Confidentially Yours"
7:45 WOR—The Answer Man
WABC—Mr. Keen
WJZ—Diane Courtney
8:00 WEAF—Fanny Brice, Frank Morgan
WOR—Sinfonietta
WABC—Reflections
WJZ—Watch the World Go By
8:15 WJZ—Lum 'n' Abner
8:30 WJZ—Town Meeting—Forum
WEAF—Aldrich Family
WOR—It Pays to Be Ignorant
WABC—Death Valley Days
9:00 WEAF—Music Hall—Bing Crosby
WOR—News
WABC—Major Bowes
9:15 WOR—Amer. Bus. Conference
9:30 WOR—Don Arres, songs
WABC—Stage Door Canteen, WJZ—Spotlight Bands; Duke Ellington
10:00 WEAF—Rudy Vallee Show
WABC—The First Line
WJZ—News, R. G. Swing
WOR—News
10:15 WOR—The Wax Museum
WJZ—"Wings to Victory"
10:30 WEAF—March of Time
WOR—News, Paul Schubert
WABC—Robt. P. Paterson
10:45 WOR—Songs
WOR—Jerome's Orch.
WJZ—Your Income Tax
11:00 WEAF—News
WOR—News
WABC—News; Ned Colmer
WJZ—News; Dept. Store News
11:15 WEAF—Sounding Board
WJZ—Henry King's Orch.
WABC—Tucker Orch.
WOR—Ed Fitzgerald
11:30 WEAF—Univ. of the Air
WJZ—Dance Orchestra
WOR—Dick Kuhn Orch.
WABC—Dance Orchestra
WJZ—News
12:00 WEAF—News; Orchestra
WOR—Boake Carter
WMCA—News
WABC—Kate Smith
12:15 WEAF—Midday Melodies
WJZ—Band Stands; News
WOR—Musical Appetizer
WABC—Big Sister
12:30 WEAF—Music
WOR—News, Prescott Robinson
WJZ—Farm and Home Hour
WABC—Stars Over Hollywood
12:45 WOR—Al Trace Orch.
1:00 WABC—CBS Country Journal
WEAF—Pan America
WJZ—Vincent Lopez's Orch.
WMCA—News
1:15 WOR—Coast Guard Prog.
1:30 WABC—Adventure in Science
WEAF—All Out for Victory
WOR—News; Orchestra
WJZ—Washington Luncheon
1:45 WABC—Goldbergs
WOR—News
2:00 WEAF—Light of the World
WOR—Martha Deane
WABC—Young Dr. Malone
2:15 WEAF—Lonely Women
WJZ—Ted Malone
WABC—Joyce Jordan
2:30 WEAF—The Guiding Light
WABC—We Love and Learn
WOR—News
WJZ—News
2:45 WEAF—Hymns of All Churches
WABC—Pepper Young
WJZ—Women's International Exposition
WOR—Mutual Matinee
3:00 WEAF—Story of Mary Marlin
WJZ—The Three R's
WABC—David Harum
3:15 WEAF—Ma Perkins
WABC—St. Louis Matinee
3:30 WABC—Indianapolis Symphony
WJZ—Men of the Sea
WEAF—Pepper Young
4:45 WEAF—Right to Happiness
WJZ—House in the Country
WOR—Happy Jim Parsons
WABC—Honeymoon Hill
10:45 WEAF—Young Dr. Malone
WJZ—String Time
WABC—Bachelor's Children
WOR—Consumers' Club
11:00 WEAF—Road of Life
WOR—News
WJZ—Breakfast at Sardi's
WABC—Mary Lee Taylor
11:15 WEAF—Vic and Sade
WOR—Bessie Beatty's Hour
WABC—Second Husband
11:30 WEAF—Against the Storm
WABC—Bright Horizon
WJZ—Blue Band Stand
11:45 WEAF—David Harum
WABC—Aunt Jenny's Stories

AFTERNOON

12:00 WEAF—News
WABC—Kate Smith
WOR—Boake Carter
12:15 WABC—Big Sister
WJZ—Band Stands; News
WOR—"Bouquet"
WEAF—Music
12:30 WEAF—To be announced
WOR—Transradio News
WABC—Helen Trent's Romance
WJZ—Farm and Home Hour
12:45 WEAF—News
WABC—Our Gal Sunday
WOR—Hay Reads the Bible
1:00 WEAF—Mary M. McBride
WOR—Johnson Family
WJZ—Baukhage Talking
WABC—Life Can Be Beautiful
1:15 WOR—Powell's Orch.
WJZ—Gospel Singer
WABC—Ma Perkins
1:30 WOR—News; Strictly Personal
WJZ—Dr. H. W. Foulkes
WABC—Vic and Sade
1:45 WABC—Goldbergs
WJZ—Vincent Lopez's Orch.
WOR—Zomar's Scrapbook
WEAF—Children's Book Week
2:00 WEAF—Light of the World
WOR—Martha Deane
WABC—Young Dr. Malone
2:15 WABC—Joyce Jordan
WJZ—Ted Malone
WEAF—Lonely Women
2:30 WJZ—News
WEAF—Guiding Light
WABC—Love and Learn
WOR—News
2:45 WABC—Pepper Young
WEAF—Hymns of All Churches
WJZ—Women's International Exposition
WOR—Mutual Matinee
3:00 WABC—David Harum
WEAF—"Against the Storm"
WJZ—The Three R's
3:15 WEAF—Ma Perkins
WABC—St. Louis Matinee
3:30 WABC—Indianapolis Symphony
WJZ—Men of the Sea
WEAF—Pepper Young
4:45 WEAF—Right to Happiness
WJZ—House in the Country,
WOR—Happy Jim Parsons
WABC—Honeymoon Hill
WJZ—String Time
10:45 WEAF—Young Dr. Malone
WJZ—String Time
WABC—Bachelor's Children
WOR—Consumers' Club
11:00 WEAF—Road of Life
WOR—News
WJZ—Breakfast at Sardi's
WABC—Mary Lee Taylor
11:15 WEAF—Vic and Sade
WOR—Bessie Beatty's Hour
WABC—Second Husband
11:30 WEAF—Against the Storm
WABC—Bright Horizon
WJZ—Blue Band Stand
11:45 WEAF—David Harum
WABC—Aunt Jenny's Stories

EVENING

6:00 WEAF—Funny Money Man
WOR—Uncle Don
WABC—News, Quincy Howe
WJZ—News; Sports
6:15 WJZ—Winslow of the Navy
WEAF—At the Duncans
WEAF—News, G. Putnam
6:30 WOR—News
WEAF—Bill Stern, Sports
WJZ—Korn Kobblers
WABC—Frank Parker, Tenor
6:45 WEAF—Let's Fight—Talk
WOR—Here's Morgan
WJZ—Lowell Thomas
WABC—The World Today
7:00 WEAF—Fred Waring's Orch.
WOR—Stan Lomax, Sports
WJZ—Aviation Stories
WABC—Amos 'n' Andy
7:15 WEAF—News of the World
WABC—Our Secret Weapon
WOR—"Confidentially Yours"
7:30 WEAF—T. Rigg & Betty Lou
WJZ—Lone Ranger
WABC—Easy Aces
7:45 WOR—The Answer Man
8:00 WEAF—Abe's Irish Rose
WABC—Crummit & Sanderson
WOR—Dark Destiny
8:15 WJZ—Edward Tomlinson
8:30 WJZ—Message of Israel
WEAF—Truth or Consequences
WABC—Hobby Lobby; News
WOR—Our Secret World
9:00 WEAF—National Barn Dance
WJZ—Green Hornet
WABC—Your Hit Parade
WOR—Marion Claire & Orch.
9:30 WEAF—Can You Top This?
WJZ—Spotlight Bands
9:45 WABC—Saturday Nite Serenade
10:00 WEAF—Sports Newsreel
WOR—News
WJZ—Yankee Doodle Minstrels
10:15 WEAF—Dick Powell & Orch.
WABC—Soldiers with Wings
WOR—Bond Wagon
10:30 WEAF—Studio Club
WJZ—News, John Gunther
10:45 WOR—Song Spinners
WABC—Eileen Farrell, songs
WJZ—Leo Reisman Orch.
11:00 WEAF—News
WOR—News
WJZ—News; Recordings
WABC—News of the World
11:15 WEAF—Nelson Olmstead, Stories
WOR—Johnny Messner's Orch.
WABC—Sherwood's Orch.
WJZ—Alvino Rey Orch.
11:30 WOR—Dance Orchestra
WJZ—Ray Heatherton's Orch.
WABC—Dance Orchestra
WEAF—Mr. Smith Goes to Town
12:00 WOR—Art Kassell Orch.
WJZ—News at 11:55
WABC—News; Dance Orch.
WEAF—News; Your Number, Please
12:30 WEAF—Starlight Souvenirs
WABC—Dance Orchestra
WJZ—Bob Allen's Orchestra
WOR—BBC News
1:00 WJZ—Dance Orch.
WOR—Sherwood Orch.
WEAF—News at 12:55
WABC—News

WEDNESDAY, NOV. 18

8:00 WABC—News
WOR—News
WEAF—News; Studio X
WMCA—News
8:15 WOR—Aunt Jenny's Stories
WJZ—Thumbs Up
WABC—Music
8:30 WOR—Pegeen Prefers; News
WEAF—News
WABC—Missus Goes Shopping
WMCA—News
WJZ—Woman of Tomorrow
8:45 WABC—Woman's Page
WJZ—Woman of Tomorrow
WEAF—Jam for Breakfast
9:00 WEAF—Everything Goes
WOR—Happy Jim
WJZ—Breakfast Club
WABC—News
9:15 WABC—School of the Air
WOR—Victor Lindlahr
9:30 WEAF—Morning Moods
WOR—News
WJZ—Breakfast Club—Variety
9:45 WABC—Victory Front
WOR—Allied Songs; BBC
WEAF—Happy Jack
10:00 WEAF—Victory Volunteers
WOR—Food Talk
WABC—Valiant Lady
WJZ—Isabel M. Hewson
10:15 WEAF—The O'Neills
WJZ—News, Roy Porter
WABC—Kitty Foyle
10:30 WEAF—Helpmate
WJZ—Hank Lawson
WMCA—News
9:15 WABC—School of the Air
WOR—Victor Lindlahr
9:30 WEAF—Morning Moods
WOR—News
WJZ—Breakfast Club—Variety
9:45 WABC—Victory Front
WOR—Allied Songs; BBC News
WEAF—Happy Jack
10:00 WEAF—Victory Volunteers
WOR—Food Talk
WABC—Valiant Lady
WJZ—Isabel M. Hewson
10:15 WEAF—The O'Neills
WJZ—News, Roy Porter
WABC—Kitty Foyle
10:30 WEAF—Helpmate
WJZ—Hank Lawson
WOR—Happy Jim Parsons
WABC—Honeymoon Hill
10:45 WEAF—Young Dr. Malone
WJZ—String Time
WABC—Bachelor's Children
WOR—Consumers' Club
11:00 WEAF—Armistice Day Prog
WOR—News
WJZ—Breakfast at Sardi's
WABC—Sophistication
11:15 WOR—Bessie Beatty Hour
WOR—Bessie Beatty Hour
WABC—Second Husband
11:30 WEAF—Against the Storm
WJZ—Blue Band Stand
WABC—Bright Horizon
11:45 WEAF—David Harum
WABC—Aunt Jenny's Stories

AFTERNOON

12:00 WEAF—News
WOR—Boake Carter
WABC—Kate Smith Speaks
12:15 WEAF—Music
WJZ—Band Stand; News
WABC—Big Sister
WOR—High Spots
12:30 WOR—News
WABC—Helen Trent's Romance
WJZ—Farm and Home Hour
12:45 WOR—Hay Reads Bible
WABC—Our Gal Sunday
WEAF—Longmire Reports
1:00 WEAF—Mary M. McBride
WOR—Johnson Family
WJZ—Baukhage Talking
WABC—Life Can Be Beautiful
1:15 WOR—Powell's Orch.
WJZ—Gospel Singer
WABC—Ma Perkins
1:30 WOR—News; Strictly Personal
WJZ—Dr. H. W. Foulkes
WABC—Vic and Sade
1:45 WABC—Goldbergs
WJZ—Vincent Lopez's Orch.
WOR—Zomar's Scrapbook
WEAF—Children's Book Week
2:00 WEAF—Light of the World
WOR—Martha Deane
WABC—Young Dr. Malone
2:15 WEAF—Lonely Women
WJZ—Ted Malone
WABC—Joyce Jordan
2:30 WJZ—News
WEAF—Guiding Light
WABC—Love and Learn
WOR—News
2:45 WABC—Pepper Young
WEAF—Hymns of All Churches
WJZ—Women's International Exposition
WOR—Mutual Matinee
3:00 WABC—David Harum
WEAF—"Against the Storm"
WJZ—The Three R's
3:15 WEAF—Ma Perkins
WABC—St. Louis Matinee
3:30 WABC—Indianapolis Symphony
WJZ—Men of the Sea
WEAF—Pepper Young
4:45 WEAF—Right to Happiness
WJZ—House in the Country,
WOR—Happy Jim Parsons
WABC—Honeymoon Hill
10:45 WEAF—Young Dr. Malone
WABC—Bachelor's Children
WOR—Lorraine Sherwood
WJZ—Treasury Star Parade
11:00 WEAF—Road of Life
WOR—News
WJZ—Breakfast at Sardi's
WABC—Mary Lee Taylor
11:15 WEAF—Vic and Sade
WOR—Bessie Beatty's Hour
WABC—Second Husband
11:30 WEAF—Against the Storm
WABC—Bright Horizon
WJZ—Blue Band Stand
11:45 WEAF—David Harum
WABC—Aunt Jenny's Stories

EVENING

6:00 WEAF—Funny Money Man
WOR—Uncle Don; Music
WABC—Frazier Hunt; News
WJZ—News; Dinner Music
6:15 WEAF—News
WABC—Calling Pan America
6:30 WEAF—Religion in News
WOR—News
WJZ—Korn Kobblers
6:45 WOR—Record Man
WABC—The World Today
WEAF—Football Scores
WJZ—Al and Lee Reiser
7:00 WOR—Stan Lomax, Sports
WABC—To be announced
WEAF—Noah Webster Says
WJZ—Stars from the Blue
7:15 WOR—Time to Muse
7:30 WEAF—Ellery Queen, detective
WOR—Confidentially Yours
WABC—Thanks to Yanks

The Kingston Daily Freeman

By carrier, 15 cents per week
By carrier per year in advance $11.00
By mail per year Outside Ulster County 10.00
By mail in Ulster County per year, $8.00; six months, $4.50; three months, $2.50; one month, $1

Entered as Second Class Matter at the Post Office at Kingston, N. Y.

Jay P. Klock
Editor and Publisher—1891-1938

Published by Freeman Publishing Company, Freeman Square, Kingston, N. Y. Lucia de L. Klock, President; Frederick Hoffman, Vice President; Harry du Bois Frey, Secretary and Treasurer. Address Freeman Square, Kingston, N. Y.

Member of The Associated Press

The Associated Press is exclusively entitled to the use for republication of all news dispatches credited to it or not otherwise credited in this paper and also the local news published herein.

All rights of republication of special dispatches herein are also reserved.

Member American Newspaper Publishers' Association.
Member Audit Bureau of Circulations.
Member New York State Publishers' Association.
Member New York Associated Dailies.
Official Paper of Kingston City.
Official Paper of Ulster County.

Please address all communications and make all money orders and checks payable to Freeman Publishing Company, Freeman Square.

Telephone Calls
New York Telephone—Main Office, Downtown, 2200. Uptown Office, 832.

National Representative
Burke, Kuipers & Mahoney, Inc.
New York Office .....420 Lexington Avenue
Chicago Office .....203 N. Wabash Avenue
Atlanta Office .....1220 Rhodes-Haverty Building
Dallas Office .....807 Southwestern Life Building
Oklahoma City .....558 First National Building

KINGSTON, NEW YORK, NOVEMBER 14, 1942.

'TIS AN ILL WIND

There's an old saying to the effect it's an ill wind that blows nobody good. This is true of the present automobile and traffic situation. There has been a great deal of complaint over the country because of the shortage of gasoline and rubber. It was found necessary to reduce the national speed average to thirty-five miles per hour. The rubber and oil situation certainly is neither a comforting nor a desirable one.

But now comes the silver lining to the cloud. There was a reduction of twenty-four per cent in the motor-vehicle casualties of the nation for the first three months of the year, according to a report recently made public by the National Safety Council. The total casualties were 21,290 compared with 27,900 for the same period last year, a saving of 6,600 lives. The curtailing of traveling in the western part of the country beginning this month is expected further to cut down the fatalities.

For example, such fatalities in September this year were forty per cent less than the record shows for the same month in 1941. August showed a drop of 43 per cent over the preceding year. As rationing spreads the record is expected to get even better. According to Sidney J. Williams, director of public safety for the Council:

"The fact that the September reduction was no greater than in August indicates that larger decreases in travel and accidents may not be forthcoming until rationing is extended throughout the nation. When all travel is rationed it is possible that the death toll will be only half what it was in the latter months of 1941."

In the Eastern seaboard states during the first three months of the year before gasoline rationing went into effect travel had decreased six per cent from the first three months of 1941. But after rationing went into effect the decrease was 29 per cent. By August the travel in the Eastern states was down 37 per cent over August 1941.

Of course nobody wants rationing of gasoline and rubber to continue indefinitely. Our civilization is now built on wheels. With our widely-flung country and our greater centers of population, modern civilization could scarcely survive as it is were the automobile suddenly to be eliminated. The automobile, despite traffic fatalities, has been a great boon.

What we are most interested in is curtailing not the automobile, but fatalities due to motor travel. It seems this can best be done by wise regulation and a campaign of education. Perhaps this rationing will convince people that while their cars are almost an essential we can get along with less travel than we thought. But more important if the thirty-five mile an hour limit teaches drivers they can get places as quickly and more surely by a reasonable rate of speed then indeed rationing will be worth all the discomforts it is causing the country.

RISING POWER

The government's plans for mobilization of American fighting power now call for an army of 9,700,000 men, in round numbers 10,000,000. It is a larger force than most experts have thought necessary or possible. But since the dispatch of that incredible American army to North Africa, with so short a time for preparation, civilians can only look on admiringly and assume that the men in charge know what they're doing.

At the same time civilians will have to be humping to do their part of the big job. It is hardly less important than that of the fighting forces, though much safer. The more men there are under arms, the more raw materials must be fed into the factories and the more finished munitions must pour out. It takes far more workers to produce the armament than there are fighting men to use it. The productive capacities of this nation will be strained more than they have ever been before.

So longer working hours are inevitable. And for God's sake, no more strikes! There are adequate means of settling disputes without quitting work. With all those American fighting men to be supplied in Europe and throughout the world, any strike interfering with the production and dispatch of munitions would be little less than treason.

KNOWING LATIN AMERICA

For neighbors so near to each other, the United States and Latin America have remained on surprisingly strange terms. Our out-of-country interests have pointed east to Europe, and the same is true of the South American. The wealthy Uruguayan or Brazilian has visited Paris 20 times to one trip to New York.

This mutual lack of knowledge should be remedied. Sharing this opinion, an enterprising public library has just opened a special Latin American room, where books and information of all kinds on our southern neighbors will be available. Librarians who have specialized in these countries will be in attendance.

Ignorance of South America may be explained, but in these days when South Americans and ourselves stand together against a common enemy, it cannot be excused.

MARATHON

"The mountains look on Marathon,
And Marathon looks on the sea;
And musing here an hour alone,
I dreamed that Greece might still be free."

So wrote the poet Byron a century and a quarter ago. The victory of Marathon, won against overwhelming odds by a band of devoted freemen, ensured the liberty of Greece for centuries. It has thrilled and inspired the world both before and after Byron. It is a part of the Greek heritage which no tyranny, not even the Nazi, can wipe out.

Such memories encouraged the Greeks to drive out Mussolini's army, and now to struggle against Hitler. As a weapon for free men, one Marathon is worth a thousand tanks.

The North African news seems almost too good to be true. There have been so many of these back-and-forth scrimmages in the last couple of years it is hard to believe that this, at last, may really be it.

Blessed is the man who can still keep his business going.

THAT BODY OF YOURS



By James W. Barton, M. D.

(Registered in accordance with the Copyright Act)

PERSISTENT HOARSENESS

Some years ago I wrote of the warning of the Drs. Chevalier Jackson, Philadelphia, that allowing hoarseness to continue for more than two weeks without finding its cause was a serious mistake on the part of the patient and physician. A little hoarseness or change in the voice lasting a few days is not usually a serious matter as it may be due to a cold, sinus disturbance, overuse of voice, irritating vapors and other conditions and circumstances. But a persistent hoarseness or change in the tone of the voice should always be investigated. The use of Friar's balsam—tincture of benzoin compound—breathed into the mouth and out the nose—usually gives relief in these simple conditions.

However, when the hoarseness continues it is a danger signal as one of the three dread diseases—tuberculosis, syphilis, cancer—may be present, only early treatment of which can save the patient's life.

An editorial on hoarseness by Dr. Francis L. Lederer, Chicago, recently appeared in Digest of Treatment, in which this same warning as to the danger to life of conditions causing hoarseness was given to patients and physicians.

Thus a physician even when he believes he has found the cause of the hoarseness must not be satisfied until he has made a thorough examination that rules out other causes, common or uncommon, that might also cause the persistent hoarseness. There is always the possibility that more than one cause is present. "This entails a careful history, careful indirect (mirror), and direct examination of the throat with the laryngoscope; a complete general examination particularly of the bronchial tubes and lungs; X-ray study of the sinuses, chest and neck; examination of the blood and sputum; and a removal of a specimen of tissue to be examined for cancer."

Dr. Lederer further points out that two of the mistakes made are (a) thinking that cancer occurs only in old age, as ten per cent of the cases of cancer of the throat (larynx) occur in patients under 40, (b) that if a specimen of tissue is removed and it is cancer, that this removal of the specimen will cause the cancer to spread.

The belief that removal of a small piece of tissue will cause the cancer to spread has kept too many individuals from seeking relief from hoarseness or difficulty in swallowing.

It is with the idea of getting patients with persistent hoarseness to consult their physicians early that Dr. Lederer has written this special editorial.

Cancer: Its Symptoms and Treatment

Cancer is curable if found early is a fact everyone should remember. Don't dismiss unusual symptoms anywhere in the body lightly. Send today for Dr. Barton's informative booklet entitled 'Cancer: Its Symptoms and Treatment' (No. 1101. To obtain it just send ten cents and a three cent stamp to The Bell Library, Post Office Box 75, Station O, New York, N. Y., mentioning The Kingston Daily Freeman.

Twenty and Ten Years Ago

Nov. 14, 1922.—The new home of the Polish Sick and Aid Society on Delaware avenue completed.

Kingston Lodge, No. 10, F. & A. M., celebrated George Washington's Masonic birthday with appropriate exercises in the lodge rooms.

The Rev. David O'Connor of St. Colman's Church at East Kingston, was transferred to Richmond, Staten Island.

The Common Council adopted a resolution, creating a charter revision committee.

Frank E. Barnum elected president of Kingston Local Union of Christian Endeavor at annual meeting held in the Reformed Church of the Comforter.

Nov. 14, 1932.—Elmer E. Molyneaux died in his home on Clinton avenue.

Death of Christopher J. Lovett in Ashokan.

The Methodist Church in Woodstock celebrated its 100th anniversary on Sunday, November 13, 1932.

Several local bakers reduced the price of a loaf of bread from 8 cents to 5 cents.

Mrs. Fred E. Moon died in her home in St. Remy.

Charles W. Drew of Downs street died after a brief illness.

VICTORY HUDDLE — By Bressler



WALLKILL

Wallkill, Nov. 13 (AP)—Mr. and Mrs. Daniel DuBois and Mr. and Mrs. T. B. Lester entertained at the former's home on Sunday at a dinner party. The guests were: Mr. and Mrs. Harry McCord of St. Andrews; Mr. and Mrs. Alvah H. Deyo of New York; Mrs. Ida DuBois and Mrs. B. H. Ressler of Elizabethtown, Pa., and Mrs. Cornelia Jowett of Walden.

Mr. and Mrs. Gordon Wilkin and family of Hawthorne, N. J., visited his parents, Mr. and Mrs. Frank J. Wilkins, over the week-end.

Miss Alice Sloan and Miss Nora Hansen of Ossining spent the week-end at the home of Mr. and Mrs. Matthew Sloan.

Miss Doris McHugh of Wassaic spent a few days this week with her mother, Mrs. Elmer Caswell.

Miss Gertrude Christian spent the week-end in Newburgh with Miss Janet McKibbin.

Mr. and Mrs. George McManus of Nyack and Mr. and Mrs. Oscar R. Jansen and daughter, Jean, of Pearl River, were guests Sunday of Mr. and Mrs. Oscar S. Jansen.

A surprise birthday party was held for Leonard Portuondo on Saturday evening by friends and relatives. Those present were: Mr. and Mrs. Zigment Slisowski and daughter, Anne, of Walden, Mr. and Mrs. Frank Griewich(Mr. and Mrs. Frank Palen, Miss Geraldine Palen, Mr. and Mrs. Joseph Vogel, Jr., and Joseph Griewich.

Mrs. C. E. Caswell will be hostess to the Woman's Bible Study class on Tuesday evening, November 17, at 8 o'clock.

A scout day program will be held under the direction of Mrs. Lewis Hirchcliffe on Friday afternoon at the Woman's Club meeting in the scout cabin.

A meeting of the Home Bureau was held in the Legion rooms on Tuesday. The first session began at 10:30, with Mrs. George Sherwood, food leader, presiding at the discussion on nutrition. She displayed a chart of fuel foods, building foods and regulating foods, which also showed the quantities of minerals in different foods. A business meeting was held in the afternoon, conducted by the chairman, Mrs. Reed Wilkins. Thursday, November 19, at 10:30, a sewing lesson will be given in the Legion rooms, in charge of Mrs. John Roach, the clothing leader, assisted by Mrs. Wilbur J. Van Wyck. Miss Everice Parsons will also be present. All attending should bring material, pattern, scissors, pins and measuring tape.

Wallkill—On Tuesday evening, Mrs. George Sherwood, working with Miss Anderson of the Home Economic department of the Walden High School, gave the fifth lesson in Nutrition at the Health Center rooms. This is conducted under the direction of the Ulster County Home Bureau.

An Armistice Day service was held in the village park on Wednesday morning, at 11 o'clock, at which time the honor roll, bearing the names of all those serving with the armed forces at this time, was presented to the town of Shawangunk by the members of the legion post. The program was as follows: Singing of America, accompanied by the Wallkill Central school band with Lynn Prichard as director, prayer by the Rev. F. R. Bosch; two minutes silence, presentation of honor roll by Harry Morehouse, commander of Cornelius Rose Post No. 1034, and acceptance by Edward E. Murray, supervisor of the town. Star Spangled Banner by Wallkill Central school band.

The legion Auxiliary will hold a public card party at the legion rooms on Friday evening, November 20 at 8 o'clock. The committee in charge is Mrs. George Geyer, Mrs. E. C. Masten, Mrs. Charles Moley and Mrs. J. A. Lipsett.

Mrs. Fred Richter is spending a few weeks at Bloomfield, N. J., while her son, Robert Richter is recovering from an operation at the Post-Graduate hospital, New York.

Mrs. John Gobe returned home on Saturday afternoon from St. Luke's Hospital, where she had a tonsil operation on Friday morning.

The production committee of the Wallkill unit of the Red Cross met recently in the clinic rooms and Mrs. Alan Vandemark announced that the rooms will be open for workers every Monday from 1 to 5 p. m. Serving machines are available and the committee has on hand, surgical gowns and soldiers' kits, to be sewed. There is also yarn for army helmets and navy gloves. Anyone interested in knitting these, please let the chairman know.

The production committee is Mrs. Alan Vandemark, chairman; Mrs. Charles Beattie, Mrs. Herbert DuBois, Mrs. Fred Meredith, Mrs. Fred Bosch, Mrs. George Geyer, Mrs. Daniel DuBois, Mrs. Viola Jansen, Mrs. George Hammesfahr, Mrs. Jerry Cole, and Mrs. Edward Masten.

The annual turkey and Stag card party, of Cornelius Rose Post No. 1034, will be held in the legion rooms on Monday evening, November 23 at 8 o'clock.

The P. T. A. of the Wallkill Central school will hold its meeting in the school gymnasium on Monday evening, November 16. Friday evening, November 13, a dance will be held in the school gym with music by the Catskill Mountaineers.

NAPANOCH

Napanoch, Nov. 13 — Mr. and Mrs. Edwin C. Chase spent Sunday at Chichester with Superintendent and Mrs. Reginald R. Bennett.

Mr. and Mrs. Buchanan spent the week-end in New York.

Mrs. Harry Cutler has been spending a few days with her sister, Mrs. Floyd Aken of Ladleton.

Pvt. James Furman of Aberdeen, Md., spent the week-end with his parents, Mr. and Mrs. Floyd Furman.

Mr. and Mrs. Milton Townsend have moved to Ellenville for the winter.

Mr. and Mrs. Willard DeWitt and children of Fishkill, with Miss Ella DeWitt of Middletown called on Mrs. F. M. DeWitt Tuesday.

Bernard Damms, who underwent an operation at the Kingston Hospital is improving.

Mrs. Norman Swibold spent a few days this week in New York.

Guernsey Burgher of Kingston was a guest of Mr. and Mrs. John Meeson on Sunday.

Clarence O'Neal and George O'Neal have returned home after spending a few days in the Adirondacks hunting.

In the salvage drive, the public school collected over 4,000 pounds of iron and rubber.

Peru has appointed a committee to improve its transportation services.

"AT CENTURY'S TURN"

By H. L. VAN DEUSEN

The Myesotes Class of the Clinton Avenue Methodist Church on January 3, 1928, presented the three-act comedy, "The Second Puncture," in Epworth Hall. The play proved a decided success.

Those in the cast included Arnetta Raschke, Evelyn Lasher, George Kennedy, Arthur K. Rice, Ralph DeGraff, Ruby Cure, Albert H. Shultis, Myron Hopper, Mary Raschke and Emma Palen.

I recall that on Sunday, January 15, 1928, the corner stone of the St. Paul Lutheran Church on Hasbrouck avenue, was laid with appropriate ceremonies. The sermon was preached by the Rev. B. Von Schenck of Hoboken, N. J., while the corner stone was laid by the Rev. Carl A. Romoser, pastor of the new church.

After 31 years in the millinery business on East Strand, Miss Mary E. Flynn of Stuyvesant street, retired the first of January, 1928. Many of the older residents will recall the Flynn millinery shop on the Strand.

It is also interesting to recall that the fire board met and organized for the year on January 10, 1928, by electing Louis Kolts as president. The other members of the board that year were David Burgevin and Harry B. Walker. The board also re-elected Andrew J. Murphy, Sr., the Strand stationery dealer, as secretary of the board.

One of the best known physicians in the years before the first World War was Dr. Frank Keator, who died in his home on St. James street on December 29, 1917, of pneumonia. At the time of his death Dr. Keator was a captain in the Medical Reserve Corps of the U. S. Army.

Henry D. Eltinge, who had served as superintendent of the city's fire alarm system for a number of years, filed his resignation in December, 1927, with the fire board to take effect January 1, 1928.

Mr. Eltinge had resigned to accept a position with the Central Hudson Gas & Electric Corp.

With Kingston now on a rationing program it is interesting to recall that lightless nights went into effect in the city on January 18, 1918, during the first World War, in order to conserve coal. One-half of the ornamental street lights from the Washington avenue viaduct to the Rondout creek were eliminated.

I also recall that former Recorder Andrew J. Lang was appointed acting principal of School No. 5, in January, 1918, to serve while Principal Frank L. Meagher was in army service.

Mr. Lang is now superintendent of schools in Huron, South Dakota, a position he has held for a number of years.

Rubber hose connections on the pump of the farm sprayer should be removed for winter, to prevent their being damaged by oil.

A DIME YOU'LL NEVER MISS MAY SAVE A SOLDIER'S LIFE!

It's a fact that a single 10-cent piece can be the means of saving a soldier's life—because the five cartridges it buys can make the difference between victory and defeat for one of our boys. Think then what most money will do, if put *regularly* into U. S. War Savings Stamps! Order them delivered to your home, week after week, by your newspaper carrier boy. This coupon, filled in, will be all the authorization he needs. Hand it to him next time he stops!

I would like to have ..... 10-cent War Savings Stamps delivered to my home each week until further notice.

NAME .....
Address .....
City ..... State .....
Route No. .....
Branch ..... Kingston Daily Freeman

Today in Washington

Psychological Warfare Has Gotten in Some Good Licks Within Last 24 Hours Under Lend-Lease Program

By DAVID LAWRENCE

Washington, Nov. 14—"Psychological warfare"—the term applied to the battle of morale—has risen to new heights of effectiveness in the last 24 hours with the announcement by the White House that food and clothing and arms would be furnished to the peoples of occupied areas under the Lend-Lease program of the United States government.

This is tantamount to saying to the people of Yugoslavia and Greece, France and Belgium and Holland, as well as the people of Italy and Austria and Germany and the Balkan states generally, that if they revolt they will get support.

Up to now such offers would have been futile, because the United States was in no position to deliver food or clothing or arms. But with supply bases on the southern coast of the Mediterranean and with cargo submarines and surface vessels able to make landings on the northern coast, the opportunity to smuggle munitions and food will be constantly increased.

The American army paved the way for winning the goodwill of the peoples of North Africa by a careful bit of psychological planning and now is making good its promises by supplying the things which have caused the people much suffering. With the American Army commanders possessing, as they do, control over many radio stations that broadcast in various languages, it will not be long before word spreads that the quickest way to prevent starvation and suffering, the quickest way to win back lost liberties is to cooperate with the American forces who are ready to get arms to those who wish to resist the Axis governments.

It may well be that revolutionary movements will start in Italy and Austria, because these areas are nearest to the American bases of operations. But the fact that America comes to liberate and feed and clothe the innocent peoples who have been persecuted by the Nazis will have a profound effect on the whole European situation.

For many months, experts in psychological warfare, those who have known intimately the inside situations in Germany and Italy, have been disappointed by the failure of the various war agencies in Washington to mobilize the best brains available to win over the German and Italian peoples. Some moves, such as the release from internment rules of the Italian residents of this country, have been excellent, but, on the whole, there has been little coordination of effort and little planning for the conquests that can be made by using this all important instrument of combat.

The short wave broadcasts from America have been in some respects to the point, but war agencies cannot make much progress on the psychological front unless there is a direction from the highest officials as to the nature of the pledges that can be made to enemy peoples.

Thus it is considered unnecessary by those who know Germany best to continue a propaganda of invective and denunciation, and that concrete evidence of good will toward the German people themselves, as distinguished from their gangster leaders, would be immensely helpful in producing the cleavage inside Germany which can shorten the war.

A British expert, resident here, who has known Germany well suggests, for instance, that American propaganda should do the following things:

1. Specifically differentiate between the Nazis or the Storm Troopers or the Elite Guard, on the one hand, and the Masses of the German people, on the other.

2. Specifically show that the governments in exile hold the same view of differentiation between the Nazis and the people.

3. Specifically promise the German people repeatedly that they will not be punished for the crimes of their Nazi chieftains and leaders.

4. Specifically state that the happiness and prosperity and economics helps which will flow out of the Atlantic charter are conditionally available to the German people.

It is further suggested that the United States, rather than any other government in the Allied group, is in the best position to make these pledges and see that they are kept.

More and more it is coming to be believed by those who know Germany best that the Nazi propaganda—arguing that Hitler has the German people behind him—is fallacious and that inroads can be made in central Europe by the proper psychological tactics accompanied by such splendid steps as now are being taken in North Africa under the Lend-Lease authority.

(Reproduction Rights Reserved)

Literary Guide

By John Selby

James Norman Hall has written so much in collaboration with Charles B. Nordhoff that a great many people must believe he cannot function alone—or at least never does. These must read his "Under a Thatched Roof," which is a collection of independently produced essays, narratives, and such which are, some of them, as much as fifteen years old. There is not much of a thread through the book, unless it is the thread of Mr. Hall's personality. But the pieces are urbane and usually smiling, written often with the well known tongue in its frequently remarked resting place. And the book itself is handsome.

For a long time the late Della T. Lutes was much occupied in putting down the homely facts of life in homely surroundings as it used to be lived in a not too distant past. This week there is another book full of Father and Mother and the aunts and all the others, but particularly full of Cousin William. It's as warm as a wood-burning kitchen range, as sweet-smelling as the pies in the oven thereof. Cousin William looked like a draggled turkey gobbler, but he had his points.

Unless, like Hitler, the pleasures of the table are not much in your life your mouth will water when you read Louise Andrews Kent's "Mrs. Appleyards's Kitchen." This is a cookbook, but it is also a collection of sprightly comment on food and appetites and people. Experimenting with cookery is out of this department's range, but Mrs. Kent's recipes read as well as any I can remember.

The Christmas books are beginning to drop in, and probably the handsomest so far is Harry T. Peters' "Currier & Ives." This is a very large book, beautifully printed, and three-fourths of the prints—many in color. The text is as full of information as needful; Mr. Peters knows all about Currier & Ives. His book is good for any person not colorblind.

The Martha Dandridge whose second husband was the Father of his Country has not been overwritten for unexplained reasons. Alice Curtis Desmond's "Martha Washington: Our First Lady's is designed for "anyone from fifteen up," and oddly, it fits that description exactly. It is a very pleasant book.

REALLY HOLD THE BAG

Akron, O. (AP) — Left-handed monkey wrenches, striped paint, sky hooks and other classic items of fiction used in kidding new hands around a shop will have to move over and make room for a new array of wartime things that are factual but sound even stranger than the fictitious articles. A green hand at the rubber works, for instance, might think you were kidding him if you sent him to the stock room for a "hydrogen cell sack holder." But a review of new wartice products being made in rubber plants indicates such an errand would be strictly on the up-and-up. The hydrogen cell sack holder is used in a hardness-testing process for Army lard. Some other new items in the rubber-manufacturers' vocabulary are: TNT drain-off hose, oddment trays, brow pads, fulminate dumping tray, sight shields, and hypochlorite reservoir bags!

Washington In Wartime

By Jack Stinnett

Washington — Wartime Capital: The recent elections produced some funny ones (both ha-ha and peculiar) but none stranger than the case of Senator Joseph H. Ball, Governor Stassen's senatorial righthand in Minnesota.

Senator Ball was appointed by Governor Stassen in October, 1940, to serve the unexpired term of the late Senator Lundeen. Coming up for re-election, Ball ran for the six-year term which starts in January, 1943, but he didn't run for the period between "the first general election" and the start of his new term. Arthur E. Nelson did and got elected. So Senator-elect Nelson will serve for a month or so and retire then in Senator Ball's favor.

This, of course, won't be any news to the folks in Minnesota, but maybe there's something they don't know. Senator Ball will lose his seniority on six important senate committees. And not only that, when he comes back in January, so far as seniority is concerned, he will be just another "freshman senator."

* * *

Somebody ought to pin a home front medal on Steve Vasilakos, the White House corner peanut vendor.

You remember Steve. He's the best known peanut man in the country. He's Greek, with recently acquired citizenship papers of which he is very proud. He's Washington's favorite street corner philosopher. (Probably his greatest observation was made when criticism of the President was running very high. Somebody asked Steve what he thought about things. "That man doesn't tell me how to sell peanuts; why should I tell him how to run the government.")

He's also a patriot who knows how to apply his patriotism. When AHEPA, the Greek society in America, launched a War Bond sales campaign, Steve announced he would give a sack of peanuts free with every bond bought from him.

* * *

The crowds around his stand on the White House corner got so thick that the Secret Service started an investigation. It was discovered Steve didn't have a license to peddle War Bonds on the street. That didn't stop Steve. He got a license a couple of days later and was back at the old stand for "business as usual."

Then Steve became ill and had to go to Emergency Hospital. But that didn't stop Steve either. Friends over the country and in Washington heard about it. They started mailing in orders for bonds. With the help of a pretty, dark-haired secretary, sent him by AHEPA, Steve is still doing business—and big.

SAUGERTIES NEWS

Saugerties, Nov. 13—Col. Jim Healy, radio journalist, was the Armistice Day speaker at the Saugerties High School with students, faculty and members of the American Legion present to hear his address. The speaker was the guest of the Lamouree-Hacket Post, American Legion.

Nearly 200 young people attended the second victory party held in the local high school building last Friday evening. The supervisors were Lawrence Cahill and Miss Frances Larned. The host club was Delta Phi Lambda. The music for the program and dancing was under the direction of Edgar Smith and Miss Barbara Krancher of the music department. The next party will be held on the evening of November 20.

Walter Lanigan of this village, son of Mrs. Emil Lanigan, is spending a furlough at his home here. He has completed his basic training and is now ready for assignment to duty.

A son has been born to Mr. and Mrs. Arthur Lynip of Robinson street, at the Benedictine Hospital.

Mrs. Pearl Sherman of Fish Creek underwent an operation at the Kingston Hospital recently.

Pvt. William Kimble of Camp Lee, Va., spent a short time with his father and sisters on West Bridge street, Sunday.

A daughter was born to Mr. and Mrs. Wallace Peters of Allen street, last Saturday.

Announcement has been made by C. F. C. Mehlig that there will be no more regular meetings of the Civilian Defense at the Mechanics' Hall until further notice. However, the captains of the air raid and auxiliary firemen may hold meetings at their own discretion.

Assistant Grand Lecturer of the Greene-Ulster Masonic district, Lester W. Story, will make his official visit to Ulster Lodge No. 193, F. & A. M., on January 27, 1943.

P. F. C. Russell O'Dea of Camp Belvoir, Va., spent several days with his mother and sister on Partition street.

Stuart overbagh of the N. Y. M. A., Cornwall, spent the week-end with relatives and friends here.

Martin Baker of Robinson street has recovered from pneumonia at his home and nas resumed his work.

Robert Freer, U.S.A. Westover Field Airbase, Mass., spent the week-end with his parents, Mr. and Mrs. Anthony Beyrl on Washburn Terrace.

First Sergeant Grant Lasher, U.S.A., is with his wife and parents on West Bridge street. He will enter the officers school at Fort Benning, Ga., upon his return.

Miss Jean Webster of Saskatoon, Canada, was a recent guest of Mr. and Mrs. Spencer Williams on Elm street.

Sergeant and Mrs. Romeo Genistrino, recently married at Kingston, spent the past few days with Mr. and Mrs. Buono.

Another contingent of 92 selectees from this district left Saugerties Friday morning for Albany where they were given physical examinations for entry into the U. S. armed forces.

Stanley Krisniski of Cementon has completed his basic training at Great Lakes Naval Training Station, Ill., and is spending his furlough with his mother in town.

John Erceg of Robinson street underwent an operation for appendicitis at the Benedictine hospital, Sunday.

Lodema, daughter of Mr. and Mrs. Jesse Ransom of Market street, underwent an operation at St. Luke's Hospital in New York last Monday.

Mrs. Fabian Russell will be chairman of the Christmas seals in this town. The campaign will start Thanksgiving Day and continue until Christmas.

A film will be shown at the meeting of Ulster Lodge No. 193 this village, Wednesday evening, November 25. The title is "Humanity."

Mayor Franklin P. Clum of this village attended the meeting of O.P.A. officials held in Albany Tuesday evening. The business was about tires.

Mrs. Emma Crump, who has been the guest of Mrs. Herman Peters on Elm street has returned to her home in New York.

Miss Katherine Wilbur of the Saugerties National Bank staff is ill at her home on Partition street.

Miss Marie Oscar, daughter of Mr. and Mrs. Frank Oscar, and Miss Marcella Hayes, daughter of Mrs. John Hayes both of this village have received their commissions as second Lieutenants in the United States Navy. They will take their training at Camp White, Medford, Ore. Later they will enter overseas duty.

Gordon Craig, district grand lecturer of the O.E.S. and R.W. Pearl Carey of Kingston attended the Master Mason Night held here Tuesday evening.

Anley Myers, son of Mr. and Mrs. Anley Myers of Malden has completed his basic training at Newport, R. I., and is spending his furlough with his parents.

The marriage of Miss Evelyn Murphy of this village and Walfred Johnson of Cementon took place at St. Mary's rectory last Saturday afternoon. The Rev. Alphonse S. Vogel, assistant pastor of the church officiated. Mrs. Albert Johnson was the matron of honor and Henry Murphy was the best man.

Walter Freese, Aylward Brink and Richard Krieger of the Naval Training Station at Newport, R. I., are spending furloughs with their parents here.

Supervisor Jacob Rogers of this town is attending the sessions of the Board of Supervisors in Kingston.

Anthony Buono has returned to his studies at Notre Dame University in Indiana, after visiting his parents, Mr. and Mrs. Thomas Buono at the Exchange Hotel on Main street.

Miss Jane Gillespy of Albany and formerly of Saugerties visited here Monday.

Mr. and Mrs. Donald Lull of Schenectady spent the week-end with Mr. and Mrs. Vernon Lull on Second street.

P.F.C. William Eckerlein of Baltimore, Md., spent Sunday with his father and relatives in this village. Eckerlein is stationed at Holabord Quartermaster Motor Base.

Mrs. George Langfeld of Kingston was a recent guest of friends in this village and Palenville.

Saugerties Chapter American Red Cross is offering the 20 hour course on standard first aid. This class will start on November 17, and will meet Tuesday evenings from 7 to 9 o'clock. These meetings will take place at the Sisters of Charity on Post street. Anyone interested is asked to communicate with Mrs. Samuel Adams by this Saturday.

The Luther League meeting was held at the residence of Mrs. Louis Gippert in Churchland, Tuesday evening.

Jack Rivenberg, U. S. A., Army Flying School, Columbus, Miss., has been promoted to corporal. He is the son of Mrs. Alfred Mac Mullen of this village.

Mr. and Mrs. Wilfert Dreshert of Catskill have moved here where they will live.

Armistice Day was observed in this village Wednesday with special services of prayers.

Granville Myers, U. S. N., is spending his furlough with his parents in West Saugerties.

Third Class Petty Officer Raymond Swart of Washington, D. C., is spending a furlough with his mother, Mrs. William Swart in Malden.

Master Mason Night was observed Tuesday evening by the Order of Eastern Star. Edmund Burhans, master of the lodge was presented with $100 from the ladies to Ulster Lodge in appreciation. An entertainment followed the meeting and later a covered dish luncheon was served.

ARGENTINA FIND HAILED

Production of the first bale of Turkish tobacco grown in Argentina was hailed at Buenos Aires by Dr. Amadeo y Videla, Minister of Agriculture. Argentina, which now imports $1,000,000 worth of Turkish tobacco annually to blend with other tobaccos in producing quality cigarettes, claims that attempts to grow it in the United States have failed, leaving a large marwet for the Argentine Turkish product.

Immigration into Panama has been made more difficult by a recent decree increasing residence and in-transit fees, the Department of Commerce reports.



ELLENVILLE

Ellenville, Nov. 13 — Dr. and Mrs. Robert McCartney have announced the engagement of their daughter, Miss Harriet McCartney to Private Joseph J. Kaley, U. S. Marines, of Milton. Miss McCartney is a graduate of Beaver College, Jenkintown, Pa., and is teaching in the Marlborough Central School. Private Kaley is a graduate of Notre Dame and was on the aircraft carrier Wasp when it was sunk. He is attending Officers' Training School at Quantico, Va.

Dr. and Mrs. John Weiss entertained about 30 relatives at a dinner party at their home on Market street Sunday in honor of the golden wedding anniversary of Mrs. Weiss' parents, Mr. and Mrs. I. Rose of Pine street.

The regular meeting of the Ellenville Woman's Club was held Tuesday afternoon, November 10. Book reviews were given as follows: "Song of Bernadette", by Franz Werpol and "The Days of Ofelia" by Gertrude Diamond, reviewed by Mrs. Clifford Rall. Mrs. Irving B. West spoke on children's books and gave a discussion on "The Five Little Peppers" which is still popular and mentioned works of Hawthorne and Dickens. Mrs. Philip Miller gave an interesting discussion on the "Seventh Cross" by Ann Seikers.

Pvt. Clarence Wood, stationed at the Marine Barracks in Cherry Hill, N. C., has been spending a few days, furlough with his mother, Mrs. Ernest Wood.

Mr. and Mrs. Benjamin Dekofsky spent the week-end with Mr. and Mrs. Sam Winitz of Paterson, N. J.

Robert Doyle of Kerhonkson, son of Mrs. Elsie Doyle of Ellenville has been appointed acting postmaster at Kerhonkson and assumed his duties last week.

Mrs. Celia Selz has returned to her home here from Santa Monica, Calif., where she visited her son-in-law and daughter, Mr. and Mrs. Harold Friedman and infant granddaughter.

First Lieut. Charles Rosenstock who has been spending a furlough at his home here, had orders to report at Camp Pickett, Virginia, on November 10.

Frank Milne of Ridgewood, N. J., was a week-end guest of Harry Turner of this village.

Mr. and Mrs. C. D. Raymond spent the week-end with his sister, Mrs. D. Henry Miller at Ridgefield, Conn.

Miss Viola Craft, who is in training at St. Luke's Hospital, New York, spent the week-end with her parents, Mr. and Mrs. Edwin Craft.

Mr. and Mrs. Donald Weise and son, David, of Gardiner, visited Mrs. Anna Bevier on Saturday.

Mr. and Mrs. H. W. Coons spent the week-end with Mr. and Mrs. Horace Coons at Schenectady.

Mrs. Saul T. Porter of Katonah, N. J., has returned to her home after a visit with her brother-in-law and sister, Mr. and Mrs. Frank J. Potter.

Sgt. Kenneth Colville, stationed at Fort Monmouth, N. J., spent the week-end with Mrs. Colville at the Reformed Church manse.

Mr. and Mrs. Harvey Malone of Middletown visited at the home of her sister, Mrs. Edward Glennon recently.

Mrs. Dorothy H. Sanderson and Miss Elaine Dittenheimer of The Quill staff, attended a conference of the Empire State School Press Association held at Syracuse last week-end. The Quill, high school publication, received an All-New York State rating, and Miss Shirley Minkoff, co-editor, was awarded a silver loving cup for the best editorial.

John and Craig Bartlett of Clintondale have been spending several days with their grandmother, Mrs. Waldo S. Cole.

Mrs. William McClay has returned to her home in Union, N. J., after spending several days with her sister, Mrs. Margaret Delers.

Mr. and Mrs. Ralph Bernson, who made their home at the Wayside Inn for several years have moved to New York. Mr. Bernson is employed at Bristol, Conn.

Mrs. Katherine Benson spent the week-end with Mr. and Mrs. William Falk at Ulster Heights.

Mrs. Arthur Aaron has been spending several days in New York.

HENRY VAN DERZEE IS HONORED AT PARTY



Freeman Photo.

A large dinner party was held at the Franklin Street A. M. E. Zion Church to honor Henry S. VanDerzee, popular Scout leader, and Gilbert Steele, who have been inducted into the Army. Photo shows members of the Scout Troop, No. 4, just before dinner was served. From left, William H. Van Dyke, finance officer; Doris Dabney, scribe; John Lawson, Henry S. Van Derzee, leader; Gilbert Steele, Arthur De Groat, quartermaster; William Clark and Fred DeWitt, troop committee member.

HIGHLAND NEWS

Highland, Nov. 13—The Reading Circle met Tuesday afternoon at the home of Mrs. Victor Salvatore. Mrs. Hudson Covert led a brief devotional meditation on hope. Dr. Charles E. Vail of India was the 'unforgettable disciple' discussed during the afternoon. Eighteen housewives and six buttons bags were made for the Red Cross kits for soldiers. Those present were: Mrs. Oliver Tillson, Mrs. M. P. Busch, Mrs. Edgar Boyce, Mrs. Covert, Mrs. Clarence Rathgeb, Mrs. A. W. Lent and Mrs. Salvatore.

The game party held by the Ganse Church school society Tuesday evening was attended by 65 persons in spite of the unpleasant weather. The party was held in the hall of the Methodist church and the receipts of $26.75 will go toward erecting a platform or stage in the hall. Mrs. Luther Filkins was general chairman, assisted by Mrs. Floyd Mackey, Mrs. S. A. MacCormac, Mrs. Merrill Lewis and Mrs. Parker Decker, who made the posters. The next meeting of the society will be at Mrs. John F. Wadlin's.

On Monday, the Evening Study group will meet at the home of Mrs. Gladys Mears, who will present the second chapter of the study book. Mrs. Diana Warren will report on the health situation in Latin America. Mrs. John Blakely and Mrs. Stockholm Baldwin are the committee on hospitality for the evening and cordially invite anyone interested to attend and enroll.

Andrew W. Lent attended the three sessions of the annual meeting of the Academy of Political Science, held at Hotel Astor in New York on Tuesday. Leon Fraser, president of the First National Bank of the City of New York directed the Academy of Political Science for the morning, in the afternoon, Shepard Morgan, vice president, Chase National Bank and trustee of the Academy and in the evening Dr. Frederick P. Keppel, member of the Board of Appeals on Visa Cases was presiding officer. Other men heard included Joseph C. Grew, former Ambassador to Japan; Harold B. Butler, British Minister of Information; Admiral Ernest J. King; General George C. Marshall; Lewis W. Douglas; Lieut. Gen. Brehon B. Somervell; Henry J. Kaiser; and Joseph B. Eastman.

The following letter came to Mrs. James Callahan, chairman of the War Relief committee of the Highland Council of Church Women, from the national Headquarters of Bundles for America, a homefront service. This letter comes from Mrs. Ernest V. Gent, National Director of Branches, and is partially quoted as saying: "We are pleased to have your inquiry about Bundles for America and learn that the ladies in Highland have opened a Bundles room. We want you to know about our various war activities and how they contribute to the comfort of our fighting forces and provide necessities and clothing for the families of our men, whose lives have been adversely affected by the war.

"We have authorized branches in 46 states, but this is not sufficient and we are eager to establish more branches and to enroll more workers and add their services to the advancement of our important war projects. Your help is needed now." From the local headquarters of the War Relief committee comes news of the completion of the sixth quilt. Five of these have put together and tacked by Mrs. Lorin Osterhoudt from blocks made by the Wednesday group of salvage sewers. Sorting and mending were the features of last week's meeting with Mrs. Jacob Schuhle and Mrs. William Russell in charge. This week suits for small boys are to be planned if suitable materials are available. Men's trousers will be cut down and shirts reconstructed. Mrs. G. H. Mackey and Mrs. S. D. Farnham of the committee were in charge this week.

Mrs. Jennie Abrams returned to her home on Church street Wednesday, after spending a few days with her daughter, Mrs. N. D. Williams.

Mr. and Mrs. A. W. Williams and Miss Julia Van Keuren spent a day last week closing the Williams camp at Sundown.

The condition of Mrs. Delmore Whitmore, the former Mrs. Jennie Relyea Morse, a patient at the Kingston hospital, is improved.

Mr. and Mrs. LeGrand Haviland, Jr., are spending this week-end with the former's brother and his wife, Mr. and Mrs. William Haviland, in Syracuse.

Mrs. Gay Bradt and her mother, Mrs. Charlotte Gray, have gone to Garden City, L. I., for the winter with the former's daughter and husband, Mr. and Mrs. Frederick Goldfinger.

Chapter A.P.E.O. Sisterhood will meet Thursday, November 19 at 2:30 o'clock at the home of Mrs. William Waterbury. Mrs. Howard E. Wilcox will be the assisting hostess. Mrs. Howard Barton of Milton is in charge of the program on Canada.

Mr. and Mrs. Henry Columbe have rented the house of Mrs. Gay Bradt on Tillson avenue and will be joined there this week by their daughter and her husband, Mr. and Mrs. Harry Wingar of Livingston, N. J. Mrs. Wingar will start teaching next week and take the place of Mrs. Martin Coons, who moved to Florida.

On last Friday those going to Kingston to give blood for the blood bank were: Mrs. Diana Warren, Walter R. Seaman, Arthur Clarke, Harold Goewey, Allan Hasbrouck, LeGrand Haviland, Jr. On next Tuesday night twelve are expected to go. There are now 47 volunteers.

Mr. and Mrs. Ralph Morse of Peekskill will spend this week-end with her mother, Mrs. Anna Maroldt.

The sale of domestic articles featuring homemade aprons, candy and baked goods will be ready for the public at 3 o'clock on November 18 in the Presbyterian church hall, in charge of Mrs. N. D. Williams and Mrs. O. J. Tillson.

Sergt. Frederick Swift en route from camp at Hyannis, Mass., to South Carolina, spent Saturday with his parents here.

Bertram Cottine, Jr., is now physical instructor at Henderson. He expects to be at his home for the Christmas holidays.

Robert Coutant and John Salvatore are both in Louisiana.

Mrs. Nathan D. Williams will be hostess to the meeting of the Music Study Club on Tuesday afternoon. The Thanksgiving program is arranged by Miss Rose Symes.

Richard Corwin, a student at Catawba College, S. C., has enlisted and been placed in the V7 class of Army Reserves.

John Ange and Roger Kniffin spent Tuesday in New York for their final examinations for the army.

James Steller who used to operate the movie machine at the local theatre is now training in the signal corps at Ft. Monmouth, N. J.

Trooper James Benson, and Dominic Milano attended the Army-Notre Dame game in New York, Saturday.

Corp. Louis Gruner has entered the Officers Training School at Carlisle, Pa.

Miss Anita Schneider spent the week-end in New York.

Abram Deyo underwent a tonsillectomy Friday, at Vassar hospital.

Mrs. D. S. Hayes substituted for Miss Luella Ose in school Tuesday.

Richard Martin who is located in the Great Lakes Training School, is home on a week's furlough.

Miss Helen Coombes of Arlington, N. J., and Mrs. W. H. Wilcox of Poughkeepsie, were guests last week of Mr. and Mrs. Abram Rhodes.

Philip Collins is now located at the Newport Training Center.

Mr. and Mrs. John Dusinberre attended the golden wedding of Mr. Dusinberre's brother and his wife, Mr. and Mrs. George Dusinberre Monday evening at the home of their daughter, Mr. and Mrs. Floyd Wells in Modena. There were about 40 persons present.

Postmaster Nathan D. Williams, Frank Woolsey, Glen Clarke and Claude Hepworth returned Wednesday night from a week-end hunting trip near Schroon Lake.

David Keefe, who for two years made his home at the Elms while employed by the G.L.F., has returned to his home at Victory following a visit with his sisters here.

Miss Rose Cappillano is ill at her home near the Bridge Circle.

The Monday afternoon bridge club met this week with Mrs. Joseph Mellor.

Sugar Rationing Adds Interest to Bee-Keeping

Wide World Features

Los Angeles—Sugar rationing is adding fresh interest to the ancient business of bee-keeping.

A cup of honey has more sweetness than a cup of granulated sugar in the ration of 9 to 7. It contains roughly twice the calory value of sugar.

Interest in small backyard apiaries is considerable, reflecting an axiom of the honey trade that when sugar is scarce, honey booms. On the commercial side this means wide use by bakers, and at home its substitution for sugar in many ways.

In advising amateur bee-keepers, J. E. Eckert, University of California expert, tackles at the start the matter of getting stung.

"The sting of the honey bee generally hurts even the seasoned bee-keeper," he concedes. "However, immunity to the poison can be acquired gradually, until the effect is not noticeable after the first few minutes."

Bee-keeping is so standardized after centuries of experience that you buy bees by the package. A "three-pound package" sells for about $4 and contains some 15,000 bees.

A dozen odds and ends needed to start a single back-yard hive cost about $12. These include such specialties as the "smoker," "hive tool" and "queen excluder," and the important folding veil to protect the face.

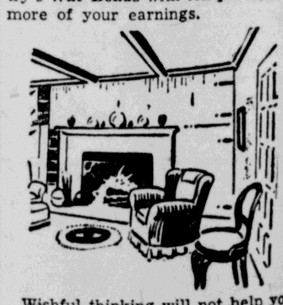
Authorities stress the importance of having a superior queen for the hive, since she lays the eggs and determines the type of offspring.

In California, revenue from honey and beeswax is often augmented by renting bee colonies to orchardists, as bees are sometimes priceless in cross-pollinating the fruit trees.

McIntosh and Cortland are among the best varieties of apples for baking, as well as for eating fresh.

What You Buy With **WAR BONDS**

Wishful thinking will not halt Hitler's tyranny, nor will **"spare-change"** financing give us the money necessary to win this war. So start today investing in your country's **War Bonds** with **ten percent** or more of your earnings.



Wishful thinking will not help you to buy that new furniture when the war is won. But your money saved in War Bonds will. Join the **Payroll Savings Plan** at your office or factory. Let's **"Top that Ten Percent by New Year's."**

U. S. Treasury Department

Sunday Church Services

Notices for this column will not be printed unless received by 2:30 o'clock Friday afternoon at the downtown editorial office.

Hurley Reformed Church.—Sunday school, 9:30. Preaching service, 10:30. The Rev. William Pound, D. D., officiating.

The Sacred Heart Church (Catholic), Esopus, the Rev. George Bienlein, C. Ss. R. — Masses on Sunday at 8 and 10 a. m.

The Methodist Church, Esopus, the Rev. George Coutant, pastor—Sunday school at 9:30 a. m. Morning worship at 10 a. m.

South Rondout Methodist Circuit, Edwin Spofford, pastor — Services: Rifton, 9:30 a. m.; Connelly, 11 a. m.; Eddyville, 2:30 p. m. Topic, "In Answer to an Ancient Cry."

St. Remy Reformed Church, the Rev. W. K. Haysom, pastor — Church school, 10 a. m. Morning worship, 11:15 a. m. The Rev. Gradus C. Aalberts, missionary to the Winnebago Indians, will preach the sermon.

The Holy Trinity Church (Episcopal), Highland, the Rev. R. O'Brien, rector—Sunday school at 9 a. m. Morning prayer and sermon on the first and third Sundays of the month and Holy Communion and sermon on the second and fourth Sundays of the month.

The Free Methodist Church, 155 Tremper avenue, the Rev. Dana F. Dimmick, pastor — Sunday school at 10 a. m. Morning worship at 11 o'clock. Y. P. M. S. at 7:30 p. m. Evangelistic service at 8 o'clock. Prayer meeting Thursday night. Youth prayer bands Friday night.

Tillson Reformed Church services—Worship service at 9:30 a. m. The Rev. John B. Steketee will occupy the pulpit; sermon on "Blessed Are the Peace-makers." Sunday School session at 10:30 a. m. Lesson on "Things that Spoil Family Life." A cordial welcome is extended to all.

The Church of the Ascension (Episcopal), West Park, the Rev. R. O'Brien, rector — Holy Communion at 7:30 a. m. on Sundays. Sunday school at 11 a. m. in the parish house. Holy Communion and sermon on the first and third Sunday of the month and morning prayer and sermon on the second and fourth Sundays.

Rondout Presbyterian Church, D. Linton Doherty, pastor. Sunday School and Adult Bible Class at 9:45 a. m. Morning worship at 10:45 a. m. The annual turkey dinner and fair will be held in the chapel Thursday and Friday, November 19 and 20. Dinners served from 5:30 p. m. on.

Seventh-Day Adventist, 124 Smith avenue, H. R. Rolfe, pastor—Saturday services, Sabbath school; preaching, 3 p. m. Friday evening, prayer meeting, 8 o'clock. Sunday evening, 7:30 o'clock, hymn service and Good News Bible Lecture; subject, "Why Doesn't God Stop the War?"

Ponckhockie Congregational Sunday school, 10 a. m. Church service, 11 a. m. Frederick Fatum will preach. Subject, "The Victorious Life." Mr. and Mrs. Fatum will sing. Christian Endeavor, 7 p. m. Friday evening the Christian Endeavor will hold a harvest festival. There will be moving pictures.

St. Paul's Evangelical Lutheran Church, 355 Hasbrouck avenue, the Rev. O. L. Schreiber, Ph.D., pastor.—Services for the 24th Sunday after Trinity as follows: Catechetical instructions at 9:30 a. m. Bible school at 9:45 a. m. Morning worship at 10:45 o'clock. Topic of sermon: "The Inheritance of the Saints in Light." The Junior Luther League will meet on Thursday at 3:45 p. m.

First Church of Christ Scientist, 161 Fair street. Morning services at 11 o'clock. Subject: "Mortals and Immortals." Sunday school at 9:30 o'clock. Wednesday evening testimonial meetings at 8 o'clock. The reading room at 161 Fair street is open from 1:30 to 4 p. m. Monday, Tuesday, Thursday and Friday, except holidays. All are invited to attend the services and to use the reading room.

The Reformed Church of the Comforter, Wynkoop Place, Russell Damstra, minister—Sunday school, 9:45; morning worship, 10:45. The pastor will speak on the subject, "Counterfeit Christianity." Junior C. E. at 4:30; Senior C. E., 6:30. There will be a hobby social in the church hall Tuesday evening at 7:30. Besides exhibits, there will be an entertainment and a social time. The Men's Club will meet Wednesday evening at 8. Missionary meeting Thursday at 2:30. Prayer meeting Thursday at 7:30.

St. Mark's A. M. E. Church, Foxhall avenue, the Rev. Oscar Palmer, pastor.—Preaching by the pastor, 11 a. m. Sunday school, 12:30 p. m. Evening worship, 8 o'clock. Wednesday evening, prayer and praise service. Thursday evening, junior choir rehearsal and business meeting. Friday evening, the Rev. Mr. Palmer, choir and congregation will worship with the Rev. J. B. Holmes of the Emanuel Baptist Church. Saturday evening there will be a tournament at the home of Miss B. Proctor, 49 South Pine street. All are welcome.

Fair Street Reformed Church, the Rev. Dr. Frank B. Seeley, minister—The Bible School meets at 10 o'clock. Divine worship at 11 o'clock. Dr. Seeley will preach. Subject: "God Under the Load." Youth Fellowship at 7 o'clock. At 7:30 this congregation will unite in the Y.W.C.A. Inspiration Service in the First Dutch Church. The speaker will be the Rev. M. Stephen James, pastor of the First Reformed Church of Albany. Mid-week Prayer Service Thursday evening at 7:30. The Women's Missionary Society meets Friday afternoon at 2:30 p. m. at the Church.


OLD-FASHIONED REVIVAL
Charles E. Fuller, Director
Old Hymns and Gospel Preaching
WKNY—4:00 P. M.
Sundays 1490 Kilocycles
Continuous International Gospel Broadcast

Bloomingdale Reformed Church, the Rev. W. K. Haysom, pastor — Morning worship, 9:45 a. m. Church school, 11 a. m. Christian Endeavor, 7 p. m. Evening, worship, 8 p. m. This Sunday the pulpit will be filled by the Rev. Gradus C. Aalberts of Winnebago, Neb., a classmate of the pastor, and recently appointed by the Women's Board of Domestic Missions of the Reformed Church in America, as a missionary to the Winnebago Indians. Mid-week service, Wednesday at 8 p. m. The subject will be "The Growth of Protestantism in England."

The Clinton Avenue Methodist Church, 122 Clinton avenue, the Rev. William R. Peckham, minister.—Church Schol, 10 a. m., with classes for every age. Divine Worship, 11 o'clock; sermon, "The Strength of Christian Confidence." Young People's Service 6:30 p. m., in charge of Anna Jones. Evening Worship, 7:30 p. m. Songs we love to sing will be directed by Vernon Miller. Special anthems by Senior Choir. The Couples' Club will attend in a body. Tuesday, 8 p. m., the Couples' Club will hold regular meeting. Thursday, 7:30 p. m., mid-week service.

The special revival services at the Church of the Nazarene will be concluded tomorrow. The Rev. and Mrs. Jason H. Felter have been the special workers and they will also sing and preach at the Sunday services. Sunday school meets at 9:45 a. m. Morning worship is at 10:45 o'clock. At 2 p. m., the church presents "Inspiration Time" over WKNY. The Rev. Mr. Felter will speak over the radio at this time. In the evening the services will be at 7 o'clock, young people's meeting and at 8 p. m. will be the closing service of the revival campaign. On Wednesday evening will be the regular prayer meeting at 7:45 o'clock.

The Methodist Church, the Rev. David Wesley Soper, minister—New Paltz, 11:00 a. m. Laymen's Missionary Sunday across America. Leland Walthery delivers the sermon; Church School, 9:45 a. m.; classes for all ages. Efficiency Contest begins this Sunday between Commandos and Rangers. Kempis Club 6:30 p. m., in Church parlor. Pastor continues course, "Entire Bible on One Page." Monday, November 16, 8 p. m., Official Board in the Church parlor. Urgent. The invitation to Christian Church Membership is extended in the Name of Christ to every humble believer.

Wurts Street Baptist Church, corner Wurts and Spring streets—Bible school at 10 a. m. Morning worship at 11 o'clock, followed by the ordinance of the Lord's Supper. The Rev. Halsey W. Morgan, pastor of the Community Baptist Church of Port Crane, will preside and deliver the sermon. All members of the church and congregation are urged to hear and meet the Rev. Mr. Morgan, who comes highly recommended as a preacher and a true minister of God. A meeting of the members of the church and congregation is called for Thursday evening, November 19, for the purpose of taking action in relation to calling a pastor.

Progressive Baptist Church, the Rev. L. A. Weaver, pastor—Bible School at 9:30 a. m., lesson subject: "Things That Mar Family Life." Sermon by the pastor, 11 a. m. B. T. U., 7 p. m., lesson: "Meeting Our Latin American Friends." Devotionals by deacons, sermon by the Rev. L. S. Hardy. Monday night, Mission Circle. Tuesday 7 to 8 p. m., Junior Church meets. Wednesday night, mid-week praise and prayer service. Thursday, weekly dinner and choir rehearsal at night. There will be a turkey dinner Thursday, December 3. There will be a Junior Church social at the home of Deacon E. Gilmore, 53 Tompkins street.

First Reformed Church Arthur E. Oudemool, minister—Herbert C. Greenland, associate minister. Sunday School at 9:45 a. m. Classes for all ages. Morning worship service beginning at 10:50 a. m. with organ music. Sermon by Mr. Oudemool: "The Guidance of God." Creche in the Church House for the care of little children of parents who desire to attend church. Junior C. E. at 5 o'clock in the Church House. Senior C. E. at 6:45 p. m. in the Church House. Y.W.C.A. annual worship service in this church at 7:30 p. m. Preacher: Dr. M. Stephen James of the First Reformed Church of Albany. Public welcome. Mid-week service, Thursday evening at 7:30 p. m. in the chapel. Mr. Greenland leading.

The First Presbyterian Church, Elmendorf street and Tremper avenue, the Rev. Wm. J. McVey, minister.—Church School for all over primary age meets at 9:45 a. m., while the school for kindergarten and primary groups convenes at 11 o'clock. The church service of Worship at 11 o'clock. The pastor will preach on "Counting the Cost." The public is cordially invited. Young People's Society for High School youth meets for worship and discussion at 7:30 o'clock in ladies' parlor. Leader, Miss Mary Jane Lewis. Special meeting of the Fellowship Guild on Tuesday at 7:30 p. m., in Ramsey Hall. Choir rehearsals: Wednesday, 3:30 p. m., for Junior Choir girls; Thursday, 3:30 p. m., for boys; 7 p. m., the Senior Choir. Boy Scout meeting on Thursday at 7:30 p. m.

Trinity Methodist Church, Wurts and Hunter streets, the Rev. Roscoe S. Strivings, minister—Church school at 10 o'clock. Morning worship at 11 o'clock, with sermon on "Will a Man Rob God?" Methodist Youth Fellowship at 6:30; topic: "Stories of Great Hymns." Evening worship at 7:30 o'clock, sermon "More Than Conquerors." Young Women's World Friendship Club meets at 7:45 p. m. on Tuesday with Mrs. Edna Jones, 14 President's Place. Junior Youth Fellowship Wednesday at 4 o'clock. Sunday School Board meets Wednesday evening at the home of George E. Lowe, 220 Albany avenue. Special church night covered dish supper and program on Thursday evening for the entire Trinity Church membership and their families, supper at 6:30.

Emanuel Baptist Church, 150 E. Union street, Brother John Baptist H. Holmes pastor—Sunday is the Annual Rally and Missionary day. All groups are to make their reports at 3 o'clock. Sunday hour, 9:30 a. m. devotional service, 10:30 a. m. Sermon by pastor, 11 o'clock. Missionary and rally program, 3 o'clock. Mrs. V. Young will deliver the annual message. Mrs. Young is the wife of the Rev. W. T. Young, D. D., pastor of the Ebenezer Baptist Church, Newburgh, and president of the women's department of the Central Hudson Baptist Association. All missionaries are invited to this great speaker, also to hear the Bethlehem singers. Next week the Willing Workers' Club, first anniversary will be celebrated. A speaker for each evening. B.T.U. 6 o'clock. Sermon by pastor, 8 o'clock.

Immanuel Evangelical Lutheran Church, Livingston street, the Rev. E. L. Witte, pastor—Sunday School and Bible Class at 9 a. m. Regular English worship at 10 a. m.; the sermon theme, "Forward is the March of Faith." German service at 11:15 a. m.; the sermon theme, "These Dead Shall Live Again." The Men's Club meets Monday evening at 8 o'clock. The Ladies' Aid Society meets Tuesday evening at 8 o'clock. The Immanuel Guild meets Thursday afternoon at 2 o'clock. The Ladies' Aid Society will hold a chowder sale Friday, beginning at 11 a. m. The annual Fall social of the Albany District Walther League will be held at St. Paul's Church, Albany, on Friday evening. A special offering for the Bethlehem Orphanage will be received in the service tomorrow morning.

First Baptist Church, Albany avenue and Broadway, H. Victor Kane, minister—Church school, 10 a. m. Morning worship, 11 a. m. Sermon, "The Inevitable Someone," Mr. Kane preaching. Baptist Youth Fellowship, 6 p. m., program in charge of the W. W. G. All members are urged to be present. Evening worship, 7:30 o'clock. Sermon on the Book of Revelations; subject, "The Message to the Church." Monday: Boy Scouts meet in the troop rooms at 7:30 p. m. Circle two of the Ladies' Aid will meet with Mrs. Helen Ferger, 313 Albany avenue, 8 p. m. Thursday: Mid-week devotional service in the prayer room, 7:30 p. m. Friday: Junior choir rehearsal at 7 p. m. Saturday: Circle 4 will hold the annual tea and food sale in the church parlors Saturday afternoon, November 21. Everyone is cordially invited.

St. John's Episcopal Church, Albany and Tremper avenues, the Rev. Maurice W. Venno, rector.—8 a. m., Holy Communion; corporate communion and breakfast of the Young People's Fellowship. 9:30 a. m., Church School. 10:45 a. m., Morning Prayer and Sermon: "Keep Thy Soul Diligently, Lest Thou Forget," (Deut. 4:9). 12 noon, Vestry meeting. 5 p. m., Acolyte Guild Supper at Chinese Restaurant. 7 p. m., Young People's Fellowship. Musical evening. Monday, 2:30 p. m., the Parish Aid Society meets at the home of Mrs. Bertrand B. Bishop, 11 Jefferson avenue. New members cordially invited. Wednesday, 4 p. m., Choir; 7:30 p. m., Boy Ssouts. Thursday, 4 p. m., Girl Scouts; 8 p. m., Men's Club card party; committee, M. Hughes, J. Heiser, A. Styles and S. Mellow. Friday, 7:30 p. m., choir rehearsal; 8 p. m., Episcopal School of Religion at Holy Cross Parish Hall.

Hudson River View Baptist Church, Goldrick Landing, the Rev. W. R. Washington, pastor. Sunday school, 10 a. m.; preaching by the Rev. A. Medley of Yonkers, 11 o'clock and 3 and 8 p. m. This day is Pastor Washington's 9th anniversary. Members and friends are asked to bring a basket lunch which will be served at the church in order to save gas. Sister churches and pastors are cordially invited. Mid-week services are as follows: Monday, 7:30 p. m. pastor aid meeting; Tuesday, 7:30 p. m. Willing Workers' Club meets at the home of Mrs. Palmer, Malden-on-Hudson. Wednesday, 8 p. m. pastor, choir and congregation will worship with the Progressive Baptist Church, the Rev. J. B. Holmes, pastor. Thursday, choir rehearsal. Friday, 8 p. m. pastor, choir and congregation will worship with the Progressive Baptist Church, the Rev. L. A. Weaver, pastor.

Trinity Evangelical Lutheran Church, Spring and Hone streets, pastor, the Rev. Frank Lawrence Gollnick—Sunday, November 15, the 24th Sunday after Trinity. Sunday school, 9:30 a. m. Junior sermon, "Humble Yet Great!" Church service, 11 a. m. Theme, "And They Laughed Him to Scorn!" Tuesday, November 17, confirmation class, 4 p. m. Wednesday, November 18, Downtown Circle meeting in the church assembly hall, 7:30 p. m. The hostesses are: Mrs. William Van Keuren and Mrs. Frank Lawrence Gollnick. Thursday, November 19, Choir rehearsal, 7 p. m. Sunday school teachers' and officers' meeting, 7 p. m. Uptown Circle meeting at the home of Mrs. Lewis Myers, 110 Henry street, 7:30 p. m. Senior choir rehearsal, 8 p. m. On Sunday, November 22, the annual memorial service for those who have died in the parish during the past church year will be held.

Evangelical Lutheran Church of the Redeemer, Wurts and Rogers streets, the Rev. Russell S. Gaenzle, pastor—Sunday school at 9:30 a. m. Worship service at 10:45 a. m., sermon topic: "Never Say Juit." Church hour school at 10:45 a. m. Christmas pageant rehearsal at 6:30 p. m. Intermediate Luther League at 6:30 p. m. Brotherhood covered dish supper on Monday at 6:45 p. m. with Dr. Thomas Crowley as guest speaker. Confirmation class on Tuesday at 4 p. m. Boy Scouts on Tuesday at 7:15 p. m. Circle No. 3 on Tuesday at the home of Mrs. Samuel Messinger, 79 W. O'Reilly street at 8 p. m. Couple Club covered dish supper on Wednesday at 6:30 p. m. with Andre Ceuvorst as the guest speaker. Circle No. 1 on Thursday at 8 p. m. at the home of Mrs. Andrew Andersen, Connelly. Choir practice on Thursday at 7:30 p. m. Junior choir practice on Saturday at 9:30 and 10:15 a. m.

St. James Methodist Church, corner Fair and Pearl streets, the Rev. W. Wesley Williams, minister—Church school, 945 a. m. Classes for all ages. Morning worship, 11 o'clock. Sermon, "The Sequel to These Days." Epworth League, 6:15 p. m. Ernest Smith will lead the discussion on "Peacemaking Now." No evening service. The congregation will unite with others at First Dutch Church for the Y.W.C.A. World Fellowship service. Monday, 3:45 p. m. Junior League, Tuesday, 7:15 p. m. Boy Scouts. Wednesday, 2:30 p. m. Circle 3 of the Ladies' Aid will meet at 117 Fair street. Mrs. Rose Witter and Mrs. Elizabeth Sanford hostesses. Please bring needle, thread and thimble. Thursday, 7:30 p. m. Mid-week service. Friday, 2:30 p. m. Women's Missionary Circle. Devotions, Mrs. Cora Ackerley. Program, "Church Leadership among Women in Latin America" by Mrs. Thomas Edmonston. Solos by Mrs. Robert Pixley. Hostesses, Mrs. William Schaeffer and Mrs. Arthur Bailey.

Church Radio Program

During the coming week the Kingston Ministerial Association has arranged for the following interdenominational religious programs from Station WKNY:

Morning service of worship from the First Baptist Church at 11 o'clock on Sunday. The pastor, the Rev. H. Victor Kane, will preach on "The Inimitable Someone."

Each day, Monday through Friday, at 8:30 a. m., the Morning Devotions program will feature the following ministers as speakers: Monday, the Rev. Gradus C. Aalberts, Missionary to the Winnebago Indian tribes in Nebraska, guest speaker on behalf of the Rev. Wilhelm K. Haysom, pastor of the Bloomington Reformed Church. Tuesday, the Rev. Arthur G. Carroll, superintendent of the Kingston District of the Methodist Church. Wednesday, the Rev. Martin F. Luther, retired minister of the Reformed Church in America. Thursday, the Rev. Arthur E. Oudemool, of the First Reformed Church. Friday, the Rev. Frank W. Coutant of the Port Ewen Methodist Church. On Saturday at the same hour, an introduction to the International Sunday School lesson is to be given by the Rev. Arthur S. Cole, former minister of the First Baptist Church. These programs are designed to be incentives to Christian thought and living, and the public is invited to listen in.

Y.W.C.A. Service Will Be Held

World Fellowship Week Will Be Observed

The Y. W. C. A. annual service in observance of World Fellowship Week will be held on Sunday evening at the First Dutch Church at 7:30 p. m., with the Rev. M. Stephan James, D. D., pastor of the First Dutch Church of Albany, as the guest speaker. Mrs. A. Noble Graham, president of the Y. W. C. A., will preside and will be assisted with the service by the Rev. Arthur Oudemool and the Rev. Frank B. Seeley. The organists will be Mrs. William Eltinge and W. Whiting Fredenburgh.

The order of worship will be as follows:

Organ Prelude—Ave Maria ..... Arcadelt-Liszt
Call to Worship
Hymn—In Christ There Is No East or West
Scripture Lesson—Genesis 10:1-9; Acts 2:1-11
Anthem—God So Loved the World ..... Stainer
Group from the Oratorio Society
Prayer—The Rev. Arthur Oudemool
Offering for Y. W. C. A. World Fellowship and War Emergency Work
Offertory Solo—Gallia ..... Buzzi-Peccia
Miss Alma Burger
Sermon—Each in His Own Tongue—The Rev. M. Stephan James, D. D.
Hymn—We Would Be Building
Benediction .....Dr. James
Organ Postlude

General arrangements for the meeting are in charge of Mrs. Theron Culver and the music has been arranged by Mrs. Henry Terpening. The public is cordially invited to attend.

Christian ScienceBroadcast

Through the courtesy of the National Broadcasting Company, a Christian Science program will be heard over Station WEAF, Sunday morning, November 15, at 8:30 o'clock. Rex Benware will conduct the service and will speak on "Divine Protection." This program is presented under the auspices of the Christian Science Committee on Publication for the State of New York.

NO-SHADOW LIGHT USED

War factories in Britain are being illuminated with artificial daylight that does not cast a shadow. Girls working in factories near London are making mercury vapor dischcarge lamps, better known as daylight lamps, which are to be mass produced. Artificial daylight will be a boon to millions of factory workers who toil day and night by electric light.

Natives in South Africa are contributing many unique relics to the collection of gold articles to raise funds for the soldiers.

Dr. I. J. Harris To Be Speaker

South African Rabbi Is to Be at Synagogue

Dr. Israel Jacob Harris of Bloemfontein, Union of South Africa, will speak at the Congregation Ahavath Israel Sunday evening at a good will hour that will start at 8 o'clock that night.

Rabbi Harris is said to be an interesting speaker. He received his education in his native country, receiving his B. A. degree in Semitic languages at the University of Wit Witer, Strond-Johannesburg, South Africa, and his M. K. degree in applied psychology at the University of South Africa. He came to this country to do graduate work at Columbia University where he completed his doctorate in the field of Semitic languages.

Simultaneously with his secular education Rabbi Harris pursued his religious studies at the Yeshive College Theological Seminary where he was ordained as rabbi. He was professor of Hebrew and applied phychology at the University of St. Andrews and St. Davies College in South Africa.

Rabbi Harris was spiritual leader in the city of Bloemfontein and is a cousin of Sal Harris, who was mayor of that city, and later the governor of the Orange Free State in South Africa. Another interesting phase of his activities is his research work on the author of the legend of the Galem, Rabbi Low of Prague, who was the philosopher of religion and education.

The theme of Rabbi Harris's address will be "National Life and Human Brotherhood."

Sunday morning at 10 o'clock he will meet the children of the congregation in the vestry hall of Congregation Ahavath Israel when he will tell them about the children in South Africa and show them colorful pictures of that land of mystery.

HOSIERY LURES MOB

Women fought frantically in six-deep queues at Johannesburg, South Africa, when a new stock of hosiery was placed on sale. A one-pair limit failed to dauunt purchasers, who merely detoured and sought to purchase more until a melee resembling a football scrimmage resulted. Notices just placed in stores limit hosiery sales to the hours of 11:30 a. m. to 2:30 p. m., but only stockings in gunmetal and black remain.

OTHER WIVES HUNTED

Because a workman, a native of India, who was killed in its factory, was a Moslem, a firm in Nottingham, England, has withheld a workman's compensation payment and the case has been deferred for inquiries in India. A brother representing the wife and one child in England said that this was the only wife he knew of, but conceded that other wives might exist because a Moslem is allowed four wives.

The Department of Commerce estimates that the value of inventories held by manufacturers, wholesalers and retailers at the end of August was $29,300,000,000.

STONE RIDGE

Stone Ridge, Nov. 14—Reformed Church—Sunday School meets at 10 a. m. Worship service at 11 o'clock. The Rev. Ivan Dykstra, pastor—subject, "Making Decisions." Christian Endeavor devotions Friday evening at 7:30. Choir rehearsal, Friday evening at 8 o'clock at the home of Mrs. Louis Sahler. The Boy Scouts will meet Wednesday evening at 7:30 at the fire hall. Union prayer service Thursday evening at the Episcopal Church. A turkey supper will be served at the church on Wednesday evening, November 18, starting at 5:30 o'clock.

St. Peter's Episcopal Church—Sunday school meets at 11 o'clock. Morning worship service at 11 o'clock. The Rev. Auguste Marlier, rector. Union prayer service Thursday evening at 8 o'clock at the church.

Methodist Church — Sunday school meets at 10:30 a. m. Worship service at 11:30 a. m. The Rev. William Winchell, pastor. The Sunday school board has decided to hold the annual Christmas exercise on December 23.

The Red Cross meets Tuesday afternoon at 2 o'clock at the home of Mrs. Charles Hardenbergh.

A regular grange meeting will be held Monday evening at the Grange Hall.

The Missionary Society met Wednesday evening at the home of Mrs. Herbert Seimer. The leader was Mrs. Charles Hasbrouck. The lesson was about Mexico. A short play was given by Patricia Ham, Marcia Ham, Helen Silkworth and Anna Mae Hoffman. Mrs. Vernon Barnhart gave a report on the Missionary Conference held on October 22, at Bloomington. Anna Mae Hoffman sang "In the Cross of Christ I Glory." Members present were: Mrs. Herbert Seimer, Mrs. Charles Hasbrouck, Mrs. Cornelius Hardenbergh, Mrs. David Van Wagenen, Mrs. Robert Kelder, Miss Kate Clearwater, Mrs. Stanley Roosa, Mrs. Vernon Barnhart and Mrs. Ivan Dykstra. Mrs. Joe Hoffman was a guest. Mrs. Floyd Van Aken was welcomed as a new member into the society. On Friday evening, November 20, some of the ladies will pack a box for the Italian Mission at Newburgh. Anyone having discarded clothing and other articles may bring them to the parsonage for the missionary box.

On Wednesday afternoon, November 11, the Girl Scouts opened their new Scout house with a program of songs and entertainment. An appreciative audience of parents and friends filled the room. Tea and cookies were served by the girls. The Scouts and their leaders wish to thank Mrs. Fred Davis for the use of the Scout house, and their many friends who have donated furniture, rugs and other items. Miss Mary Dickerman, Mrs. John Ham, Mrs. Frank Carter, Mrs. Thomas Hyman, Mrs. Daniel Froyland, Mrs. Edward Muller Sr., Mrs. Harry Green, Mrs. Tom Arra, Mrs. Oswald Jacobsen, Mrs. Emma Beatty, Mrs. Guttorm Nilssen, Mrs. Edward Muller, Jr. and Howard Basten. Thanks are extended to those who helped get the Scout house ready. Mr. and Mrs. Maxwell Van Why, Mr. and Mrs. Garton Wager and Mrs. George Ham.

Fred Wilklow, stationed at the U. S. Naval Training Station at Newport, R. I., is spending a few days' furlough at his home here.

Mr. and Mrs. Harry Watson of Lindhurst, N. J., spent Wednesday with their daughter and son-in-law, Mr. and Mrs. Harry Churchill.

Mrs. George Weeks attended the Weeks-Oakley wedding at Ashokan on Sunday.

Flashes of Life Sketched in Brief

(By The Associated Press)

Just Part of the Job

Columbus, Ind. — Miss Hazel Fodres, a teacher at Garfield School, was about to dismiss her first-grade class when she caught sight of a dog, evidently mad.

Ordering the children to remain in their seats, Miss Fodres ran to the nearby home of a friend, returned with a shotgun, killed the dog and went back into the classroom.

"You may go," she told the pupils.

Willing K.P.'s

Denver—Lieut. E. M. Stopher, Buckley Field mess officer, today started taking the names of volunteers for K.P. duty at the base Thursday, November 26.

Because of the expected rush, only the first 100 volunteering at each mess hall will be accepted.

Lieutenant Stopher explained that K.P.'s that day could eat all they wanted of the Thanksgiving Day menu.

Smart Birds

San Francisco—This would be the year for a plentiful supply of pheasants and quail.

"It'll be a good season all right," says H. Lyons, local game authority, "a good one for the birds."

But the sportsmen aren't happy. The war has brought a shortage of shotgun shells.

Rash Decision

Berkeley, Calif.—Twelve University of California girls held a party for 24 soldiers. They decorated the house with autumn foliage collected in the Berkeley hills.

Seven of the girls, under treatment for rash, know now that the pickers would have flunked botany. The foliage was poison oak.

Popular Fire

Los Angeles—A drive-in restaurant got service when it started to burn yesterday.

The Los Angeles-Pasadena boundary passes through the middle of the building.

Firemen from both cities answered the call and divided the blaze between them.

On her 90th birthday, Mrs. M. Roth of Potchefstroom, South Africa, was congratulated by her 101 descendants, including 16 children.

Arizona highway patrol cars are equipped with cameras that record the speeds and license numbers of fast-driving motorists.

SAUGERTIES CHURCHES

Saugerties, Nov. 14 — Church services for Sunday will be as follows:

Platte Cove Methodist Church, —Morning worship service 9:15 o'clock. Message by the pastor.

Reformed Church of High Woods, the Rev. Oscar Jelsma, pastor—Sunday School to be held 1:30 p. m., Sunday service 2:30 p. m.

St. Paul Lutheran Church of West Camp, the Rev. LaRoy Dietrich, pastor.—9:45 a. m., Sunday school. 11 o'clock, morning worship.

St. Thomas Chapel of Veteran, the Rev. John B. Conroy, pastor. —First, third and fifth Sundays of the month 10:30 a. m. Second and fourth Sundays at 8:30 a. m. First Fridays at 7 a. m.

St. Joseph's R. C. Church of Glasco, the Rev. Joseph Rivoli, pastor.—Masses are held at this church each Sunday morning during July and August at 8, 10 and 11 o'clock.

St. Patrick's R. C. Church of Quarryville, the Rev. John B. Conroy, pastor.—Masses, first, third and fifth Sundays of the month at 8:30 a. m. Second and fourth Sundays at 10 a. m.

Plattekill Reformed Church of Mt. Marion, the Rev. Oscar Jelsma, pastor—Sunday service to be held 10:30 a. m., Sunday School at 11:30 a. m.

First Congregational Church of Ulster.—10 a. m., church school. Morning worship, sermon by the pastor at 11 o'clock. Special meetings of officers and evening worship as announced from the pulpit.

Glasco Methodist Church, the Rev. Robert Baines, pastor.—Regular morning worship with preaching by the pastor every Sunday at 11 o'clock. Miss Laura Lent, organist. Everybody is welcome.

Sacred Heart Church of Palenville.—Mass will be celebrated at 9 a. m. Confessions will be heard every Saturday at 7:30 p. m. They will also be heard on Thursday preceding the first Friday of the month.

Centerville Methodist Church, the Rev. Robert Baines, pastor; telephone Kingston 398.—Sunday school with classes for all ages at 1:45 p. m. Preaching service with the pastor delivering the Gospel message at 2:45 p. m.

Katsbaan Reformed Dutch Church, the Rev. J. Foster Welwood, pastor.—10 a. m., Sunday school. 11 o'clock, morning worship and sermon. 6:30 p. m., Intermediate Christian Endeavor Society meeting.

Quarryville Methodist Church. —The morning worship is held at 9:45 o'clock with the pastor in charge. Sunday school meets at 11 a. m. Epworth League at 7:30 p. m. Prayer meetings are held Wednesdays at 7:30 p. m.

Saugerties Methodist Church, the Rev. Thomas Falshaw, pastor. —9:45 a. m., Sunday school. Classes for all ages. 10:45 a. m., divine worship and sermon by the pastor. Evening worship service as announced. All are welcome to these services.

Saugerties Atonement Lutheran Church, the Rev. Ray C. Kulman, pastor.—9:30 a. m., Sunday school. Classes for all ages. 10:30 o'clock, morning worship with the pastor in charge. 7:30 p. m., the vesper service. Meetings as announced by the pastor.

Blue Mountain Reformed Dutch Church, the Rev. Eugene C. Duryee, pastor.—Church school meets Sunday at 10 o'clock. Morning worship and sermon by the pastor at 11 o'clock. Evening worship and special meetings will be announced at the regular services.

Flatbush Reformed Dutch Church, the Rev. S. W. Ryder, pastor.—Sunday school at 9:45 a. m. 10:45 o'clock, morning worship and sermon by the pastor. The Y. P. S. C. E. meets at 8 p. m. Special meetings will be announced by the pastor.

Saugerties Reformed Dutch Church, the Rev. John Neander, B. D., pastor—The Bible school meets every Sunday in the chapel at 10 o'clock. The morning worship with sermon in the church at 11 o'clock. Choir rehearsal will be held on Thursday evening at 7:30 o'clock.

St. John's Methodist Episcopal Church of Malden.—10 a. m., Sunday school with classes for all ages. 11 o'clock, morning worship and sermon by the pastor. 6:45 p. m., Epworth League. 8 o'clock, evening worship. Prayer meetings are held on Thursday at 7:30 o'clock.

Saugerties First Baptist Church, the Rev. John E. Greening, pastor. —10:30 o'clock, morning worship. Sunday school 12 m. 7:30 p. m., song service with gospel message. Thursday evening at 7:30 o'clock mid-week prayer and praise service. All are welcome to attend the services.

Riverside A. M. Church of Glasco, the Rev. C. J. Gadsden, pastor.—1:30 p. m., Sunday school. 3 p. m., preaching service with holy communion every first Sunday. 6:45 p. m., A. C. E. League meets. Class and prayer meeting every Tuesday evening at 8 o'clock. Choir rehearsal Friday evening at 8 o'clock.

Trinity Episcopal Church, Barclay Heights, the Rev. William T. Renison, rector. — Holy Communion at 8 a. m. Church school service at 9:45 o'clock. Morning service and sermon at 11 o'clock. (Holy Communion on the first Sundays of the month at 11 a. m.) Young people's service, 7:30 p. m.

Be A Newsboy Santa!



Make Santa a Newsboy and Send Him to call on Your Fighting Man!

BE HE SOLDIER, SAILOR OR MARINE — NO GIFT WILL PLEASE HIM MORE THAN A SUBSCRIPTION TO HIS HOME-TOWN PAPER, THE FREEMAN.

You're Sure to Make Him Happy With a Subscription to

THE FREEMAN

AND THE FREEMAN DOES ITS PART, TOO! MILITARY SUBSCRIPTIONS ARE REDUCED 50%!

The Kingston Daily Freeman

SOCIAL ACTIVITIES

SOCIETIES • CLUBS • PERSONALS

Reception Is Held For Pastor at St. James

A reception was held last evening at St. James Methodist Church in honor of the Rev. and Mrs. W. Wesley Williams. The Rev. Mr. Williams succeeds the Rev. Joseph W. Chasey as pastor of the church.

Representatives of the various organizations assisted in receiving the guests. They were Cornelius Treadwell, president of the board of trustees, Mrs. Clarence Dumm, president of the Ladies' Aid Society; the Rev. Dr. Arthur J. Carroll, district superintendent and Mrs. Carroll; Dr. Julian Gifford, superintendent of Sunday School; Mrs. B. C. Mead, president of Woman's Missionary Society; S. Maxwell Taylor, representative of Men's Club; Mrs. William Mellert, president of Service Guild; Miss Hilda Mae Kinch, president of Epworth League; and Miss Lenora Drais, deaconess.

During the evening a short program of music and readings was given as arranged by Mrs. William Finch. It was as follows:

Call to Order ..... Mrs. Clarence Dumm
"Assembly Call" ..... Scout Bugler, Jack Spader
Color Bearer ..... Scout Neumont Culver
Guards ..... Scouts Wolfang Knoor and Donald Smith
Pledge of Allegiance led by Scout William Kinch
"The Star Spangled Banner" .... Mrs. Edgar Freese at the piano
Welcome to all ..... Cornelius Treadwell
"Czardas" Monti violin solo ..... Miss Patricia Scudder accompanied by Miss Amylou Millonig
"The Spirit Flower" — Tipton; "Winter Lullaby"—DeKoven .... solos by Mrs. Leroy Wood accompanied by Mrs. Julius Gifford
"Creed" reading .. Roy Croswell
"Rain Drops Prelude" ..... Miss Beverly Bonesteel
"Swing Low, Sweet Chariot", "Stars of the Summer Night" .. songs by male quartet—Robert Hawksley, Irving Kotrady, Henry Dean, Robert Fatum, accompanied by Mrs. Robert Hawksley

In giving the formal welcome and introduction of the pastor, the Rev. Arthur G. Carroll spoke of his long friendship with the Rev. Mr. Williams and of the close contacts he had experienced with him in his work. The Rev. Mr. Williams responded briefly to the congregation.

The Sunday School room was decorated with bouquets of chrysanthemums by the committee of Mrs. Arthur Quimby, Mrs. Viola Babcock, and Mrs. Robert Pixley. Refreshments were served with Mrs. M. B. Dunnagan and Mrs. Anna Goodsell acting as co-chairmen; and Miss Evelyn Hogan, Mrs. Julius Gifford, Mrs. Christopher Bonesteel and Mrs. Robert Pixley presiding at the punch bowls.

Special guests were the Methodist ministers of this vicinity: the Rev. and Mrs. William R. Peckham of Clinton Avenue Methodist Church; the Rev. and Mrs. Roscoe S. Strivings, Trinity Methodist Church; the Rev. Edwin Spofford of Connelly, Rifton and Edgyville, and the Rev. Walter Scranton, superintendent of the Poughkeepsie District and Mrs. Scranton.

General chairman of the arrangements was Mrs. Clarence Dumm. Receiving at the door were Mrs. Julian Gifford, Mrs. Cornelius Treadwell, Edgar Freese, Clarence Dumm. Mrs. S. Maxwell Taylor, Mrs. Edgar Freese, Mrs. Alfred Schmid and Mrs. Van Dyck Basten registered the guests. In charge of the men's cloak room was Thomas Reynolds, Jr., and the Sunday School class of Mrs. Thomas Reynolds assisted in the women's cloak room.

Newlyweds Honored

Tuesday evening, the Youth Fellowship of the Blue Mountain Reformed Church entertained at a surprise party in honor of Mr. and Mrs. Charles Vaclavicek, who were recently married. The party was held at the home of the bridegroom's parents, Mr. and Mrs. Thomas Vaclavicek where they are visiting. Mr. Vaclavicek is stationed at Jacksonville, Fla., with the U. S. Navy Air Force. Those present at the party were Mr. and Mrs. Charles Vaclavicek, Mr. and Mrs. James Vaclavicek, Mr. and Mrs. Thomas Vaclavicek, Mrs. James Welcome, Mrs. Henry Schuster, the Rev. and Mrs. E. C. Duryee, Jacob Rogers, Jr., and the Misses Charlotte Diehl, Beverly Hommel, Eleanor Wagner and Fannie Vaclavicek.

World Fellowship Service Will Be Held Sunday

Tomorrow evening at the First Reformed Church, the annual World Fellowship Service of the Y.W.C.A. will be conducted. The Rev. M. Stephen James, D. D., of the First Church at Albany will be the guest speaker. His subject will be "Each in His Own Tongue." Mrs. A. Noble Graham, president of the Y.W.C.A. Board of Directors, will preside. She will be assisted in the service by the Rev. Dr. Frank B. Seeley and the Rev. Arthur E. Oudemool.

A group from the Oratorio Society will sing the anthem "God So Loved the World" from "The Crucifixion" by Stainer and the offertory solo, "Gloria" by Buzzi-Peccia, will be sung by Miss Alma Burger. Organists will be Mrs. William Ellinge and W. Whiting Fredenburgh.

To Relieve Distress of MONTHLY
FEMALE WEAKNESS
due to functional periodic disturbances—try Lydia E. Pinkham's Compound TABLETS with added iron. Also this stomachic tonic! Follow label directions. *Well worth trying!*

Miss Alice Sigrist Is Wed to Sgt. Busche

The marriage of Miss Alice Martha Sigrist, daughter of Mrs. Louis Sigrist of Tillson and the late Louis Sigrist, to Corp. Werner R. Busche, son of Mr. and Mrs. Christian Busche of Woodside, L. I., was performed Saturday, October 31, at 6 p. m. in the Zion Evangelical Church, Bronx. The Rev. Albert F. Hahn officiated. The church was decorated with white chrysanthemums, autumn foliage and palms. The altar was lighted by candles.

Given in marriage by her uncle, William Steinmetz, the bride wore a gown of ivory white satin and lace fashioned with a high neckline and full skirt entrain. Her veil, finger tip in length, was fastened by orange blossoms which were part of a tulle cap with seed pearls. She carried a shower bouquet of white roses and bouvardia.

Miss Evelyn Modest of New York city was the maid of honor. She wore a rose taffeta gown with a dubonnel velvet bodice, a sweetline and full skirt and train. Her headpiece was of rose net fastened by dubonnel velveteen roses. She carried yellow chrysanthemums and autumn leaves.

The bridegroom's best friend, Sgt. Joseph Cornett of New York, was the best man. The ushers were Pvt. William Dippel of Tillson and P.F.C. William Steinmetz of Brooklyn.

Miss Elsie Brown accompanied by Gerard Alphenaar, organist, sang "Because," "Oh Promise Me," "Ave Maria" by Gounod and "I Love You Truly."

The bride is a graduate of Kingston High School and New Paltz Teachers' College, where she was a member of the Theta-Phi sorority. She is at present teacher and principal of the Creek Locks school.

The bridegroom attended Stuyvesant High School, New York, and New York University College of Engineering and is now in the U. S. Army stationed in Georgia.

Following the ceremony a reception for 50 guests was held at the Creole Room of Jaeger's Restaurant, Lexington avenue at 85th street, New York.

Mr. and Mrs. Busche left for a wedding trip to Washington, D. C.

Annual Meeting Held By Esopus Committee

The annual meeting of the Public Health Nursing Committee of the town of Esopus was held at the Health Center, Port Ewen, Mrs. Paul Bailey, president was in charge. Miss Elizabeth Meyers, Children's Worker of the Ulster County Public Welfare Department addressed the committee. She introduced her subject by saying that the health and social welfare of the individual reflects on the other members of the community.

Miss Meyers explained the work of the Children's Division of Public Welfare, stressing particularly the placement of children in foster homes. Several ways in which the Public Health Nursing Committee could assist in this work were discussed: first, by becoming aware of the types of children who need assistance, then referring them to the social worker. It is essential to know what constitutes a good foster home for neglected children and to make these facts known to the community. Not only is it necessary to realize the need of the neglected children but also to look for the underlying cause and if possible to correct them. In closing Miss Meyers said that the child is worth considerable to a community and that any service given to improve the health or social welfare of the children is an investment in citizenship.

The annual reports were read. The following officers were elected for the coming year: Mrs. Howard Markle, president; Mrs. Raymond O'Brien, vice president; Mrs. Loren LeFever, recording secretary; Mrs. Donald Tinnie, corresponding secretary; Mrs. Charles Schwab, treasurer.

The next meeting will be held Tuesday, December 8.

Service Men Marry at Recent Weddings



CORPORAL AND MRS. WERNER R. BUSCHE



SGT. AND MRS. JOSEPH MANNELLO

Miss Alice Martha Sigrist, daughter of Mrs. Louis Sigrist of Tillson, and Corporal Werner R. Busche, son of Mr. and Mrs. Christian Busche of Woodside, L. I., were married Saturday, October 31, at the Zion Evangelical Church, Bronx.

Miss Sophie Zolnowski, daughter of Mr. and Mrs. Adam Zolnowski of 56 Second avenue, became the bride of Sgt. Joseph Mannello, son of Mr. and Mrs. I. Mannello of Port Ewen, Sunday, October 18, at the post chapel of Craig Field, Selma, Ala. The ceremony was performed by the Rev. A. B. Sliwinski, Catholic chaplain of the post. They were attended by Sgt. and Mrs. Ribbeman, also of Craig Field.

Card Parties

St. Ann's Auxiliary

Tuesday evening, a meeting of the committee of St. Ann's Auxiliary was held at the Governor Clinton Hotel, when plans were made for the card party to be held, December 4.

A factory in Britain is to produce 300,000,000 plastic buttons a year.

Personal Notes

Pvt. James J. Costello, formerly supervisor of the Eighth ward, is now stationed at Fort McClellan, Ala. He left with the Kingston contingent October 31.

Pvt. Donald Francis Kremper, who enlisted in the Army Air Corps, has been transferred from Fort Dix to the Technical School Squadron at Atlantic City, N. J. Private Kremper is the son of Mr. and Mrs. Henry W. Kremper of Elizabeth street.

Dr. William Cranston, Sr., will return to his home, 175 Clinton avenue, Tuesday, from a vacation.

Thomas W. Crosby, Jr., son of Mr. and Mrs. Thomas W. Crosby of 21 West Chester street, Donald W. Carver, son of Mrs. Pearl Carver of 7 Staples street, and Harold J. Grunenwald of 474 Broadway enlisted in the Army Air Corps and left Thursday, November 5, for Fort Dix, N. J., from which point they will be sent to their training post.

Mrs. Joseph Deyo of Gardiner was the guest of her son-in-law and daughter, Mr. and Mrs. Charles C. Brodhead, and family of 46 Garden street.

Mrs. Joseph C. Latham, Jr., of Canisteo, is visiting her parents, Mr. and Mrs. William Finch of Mountain View avenue, for several days. She returned with Mrs. Finch, who had been visiting her.

Mrs. Florence Gregory, wife of Captain Joseph W. Gregory, U.S.N., is visiting his parents, Mr. and Mrs. Wesley Gregory of 150 Ten Broeck avenue.

Mrs. Gerard Betz of Pearl street entertained her card club yesterday.

Joseph Armater, a member of the senior class at R.P.I., is spending the week-end at his home in Hurley.

Privates Charles R. Douglas and Aloysius Perry, former employes of The Freeman, are both in the same company at Fort McClellan, Ala., but in different platoons, according to word received this morning from Pvt. Perry.

Pvt. Leo Schupp, former secretary of the Catholic Athletic Association in this city, is now stationed with the Army Air Corps in Miami Beach, Fla.

Honored on Birthday

A group of girl employes of the Woolworth store, Wall street, surprised Mrs. Edna Hall of 416 Hasbrouck avenue Thursday evening, November 12, in honor of her birthday. During the evening games were played and several piano selections were played. The Misses Helen and Elsie Finerty entertained the party with a duet.

Those attending were: The Misses Emma Guido, Rose Marie Bagley, Minna Bagley, Helen Finerty, Madeline Tucker, Helen Wolven, Gloria Jankowski, Helen Jankowski, Elsie Finerty, Sophie Finerty, Lillian Terwilliger, Rea Albright, Helen Banyo, June Hall, Evelyn Schupp, Gertrude Whitmore, Patricia Meyers, Margaret Zelie, Joan Legg, Mrs. Edna Hall and Mr. and Mrs. Homer Goodsell.

Birthday Party

A birthday party was given recently in honor of Miss Ada Perry of 170 Delaware avenue. The room was decorated in red, white and blue. The guests included the Misses Ada, Mary, Lena, Louise, Carmen and two Rose Perrys, Anne Maccaline, Emily Mauro and Pauline Gardeski, Mr. and Mrs. Anthony Amato and Mr. and Mrs. Ernest Perry and family.

Y. W. C. A. Lists Interest Groups

Interest groups for the sixth and seventh graders at the Y.W.C.A. will start their second terms on Monday, November 16 and continue through December 14. The schedule is as follows:

Monday

Knitting—Leader, Mrs. Ernest Le Fevre.

Handcraft—Leader, Mrs. Joseph Craig.

Junior Defense—Leader, Miss Jean Estey.

Tuesday

Cooking—Leader, Mrs. Raphael Klein.

Sewing—Miss Langam.

Rhythm Band—Leader, Mrs. Albert Rossa.

On Friday afternoons the regular recreation period will be held from 3:30 to 4:30 p. m.

Chairmen Announced for Annual Christmas Bazaar, Entertainment

The annual Christmas Bazaar of the Fellowship Guild of the First Presbyterian Church will be held Wednesday, and Thursday evenings, December 2 and 3, in Ramsey Hall. The following chairmen will help to make Christmas shopping a pleasure: Handkerchiefs, Mrs. Duane Forman, chairman; aprons, Mrs. Kenneth Lantry and Mrs. Fred Stang, co-chairmen; towels, Mrs. Hollis Burhans, chairman; gift shop, Mrs. Burton Schwab, chairman; parcel post, Mrs. Robert McAndrew and Mrs. Victor Owens, co-chairmen; pantry shelf, Mrs. Raymond Caunitz, chairman; Christmas tree, Mrs. Allen Coutant, chairman and flower booth, Mrs. Chester Baltz, Jr. In connection with the bazaar, Wednesday evening, a turkey dinner will be served, and Thursday evening, an entertainment will be given under the direction of Mrs. Fred Stang.

Announce Engagement

Mr. and Mrs. Phileatus Woolheater of Canton, Conn., announce the engagement of their daughter, Mary Ella, to P.F.C. LeRoy Winchell of Fort Bliss, Tex., son of Mr. and Mrs. Melvin Winchell of Phoenicia.

Comforter Church Plans Hobby Show

The annual hobby show will be held at the Reformed Church of the Comforter hall, Wynkoop Place, Tuesday afternoon and evening, beginning at 4 p. m. Mrs. William S. Wood is chairman of the show.

There will be numerous displays of handicraft, collections, quilts, needlework, stamps, pictures, carvings, paintings, models and metal work on exhibition. All people interested in exhibiting at the show are asked to contact Mrs. Wood.

The show is open to the public and a nominal charge will be made for admission. A sale of baked goods will be held in conjunction with the event.

Club Notices

Hurley Home Nursing Committee

The Town of Hurley Home Nursing Committee will meet at the home of Mrs. John Gill, Tuesday afternoon at 2:30 o'clock. All interested women are invited to attend.

Clinton Avenue Couples Club

The Clinton Avenue Couples Club will hold its regular meeting in Epworth Hall, Tuesday, November 17, at 8 p. m. All members are urged to attend. The program committee includes Mr. and Mrs. Jason Carle, Mr. and Mrs. Donald Wilkes, Mr. and Mrs. Walter Ostrander; hosts and hostesses will be Mr. and Mrs. John Barton, Mr. and Mrs. Simon Prindle, and the reception committee will be Mr. and Mrs. Clarence Carle, Mr. and Mrs. William Jackson.

Argentina's motion picture studios claim to produce more Spanish language films than any other country.

Cooks in Eire may use gas only two hours before breakfast, two at midday and two in the early evening.

Makers of a "tonic wine" were arrested in Bucks, England, when the "tonic" was found to be 95 per cent water.

Corporal and Mrs. Fred Every



Corporal and Mrs. Fred Every are now making their home at Fort Wayne, Ind., where Corporal Every is stationed at Bear Field. He entered the United States Air Force in December, 1941, and is serving with the military police. They were married in Kingston recently and Mrs. Every is the former Miss Kathryn Hornbeck, daughter of Mr. and Mrs. Calvin Hornbeck of Albany avenue extension. Corporal Every is the son of Mr. and Mrs. George H. Every of 153 Hunter street.

Party for Draftee



A farewell party was given for Walter Lasher at the home of Mr. and Mrs. Charles McGinnis, 116 Franklin street, Sunday evening, October 25. Pvt. Lasher entered the army, November 10. Movies were shown by Robert Thompson. Shown in the picture, top row left to right, are Mrs. Robert Thompson, Mrs. Watson Goodrich, Walter Lasher, Mrs. Walter Lasher and Charles McGinnis; bottom row, same order, are Charles McGinnis, Robert Thompson and Watson Goodrich.

The Coming Week

(Organizations desiring notices inserted in the weekly calendar notify the Social Editor not later than Thursday. Phone 2200).

Sunday, November 15

6:30 p. m.—Intermediate Luther League at Redeemer Lutheran Church.

7:30 p. m.—World Fellowship Service at First Reformed Church, auspices of Y. W. C. A.; speaker, the Rev. M. Stephen James, D.D.

Monday, November 16

2:30 p. m.—Sorosis, hostess, Mrs. Harry Perley, 139 Wall street.

Parish Aid Society of St. John's Episcopal Church at home of Mrs. Bertrand Bishop, 11 Jefferson avenue.

6:45 p. m.—Covered dish supper for Redeemer Lutheran Church Brotherhood.

7:30 p. m.—First Reformed Church Couples Club at church house.

7:45 p. m.—Olympian Club, hostess, Miss Lucinda Healy, 81 O'Neil street.

8 p. m.—Immanuel Lutheran Church Men's Club

First Baptist Church Circle No. 2, Ladies' Aid, at home of Mrs. Helen Ferger, 313 Albany avenue.

Zionist organization meeting at Temple Emanuel.

Tuesday, November 17

2:30 p. m.—Town of Hurley Nursing Committee, home of Mrs. John Gill.

3:30 p. m.—Lowell Literary Club, hostess, Mrs. James Murphy, Jr., 255 Pearl street.

7:30 p. m.—Hobby Social at Reformed Church of the Comforter church hall.

Special meeting of Fellowship Guild at Ramsey Building, First Presbyterian Church to make final plans for Christmas bazaar.

7:45 p. m.—Trinity Methodist Church Young Women's World Friendship Club at home of Mrs. Frank Palen, Port Ewen; missionary box for Ethel Harpst Home will be packed.

8 p. m.—Clinton Avenue Couples Club at Epworth Hall.

Immanuel Lutheran Church Ladies' Aid Society.

Circle No. 3 of Redeemer Lutheran Church at home of Mrs. Samuel Messinger, 79 West O'Reilly street.

Wednesday, November 18

2:30 p. m.—Circle No. 3 of St. James Methodist Church Ladies' Aid at home of Mrs. Rose K. Witter, 117 Fair street. Mrs. W. J. Sanford, co-hostess. Sewing meeting.

4 p. m.—Atharhacton, hostess, Miss Agnes Scott Smith, 222 Hurley avenue.

5:30 p. m.—Turkey dinner at Rondout Presbyterian Church, 61st annual.

Roast turkey supper at Stone Ridge Reformed Church.

6:30 p. m.—Couples Club of Redeemer Lutheran Church covered dish supper.

7:30 p. m.—Business Girls' card party at Y. W. C. A., benefit service committee.

Trinity Lutheran Church Downtown Circle at church assembly hall, hostesses, Mrs. William Van Kuren, Mrs. Frank Gollnick.

8 p. m.—Men's Club at Reformed Church of the Comforter in church hall.

8:15 p. m.—Musical Society at home of Miss Lucinda Merritt, 113 Emerson street.

Thursday, November 19

2 p. m.—Immanuel Lutheran Church Guild at church.

2:30 p. m.—Missionary Society at Reformed Church of the Comforter.

5:30 p. m.—Annual turkey salad supper at Rondout Presbyterian Church.

6:30 p. m.—Special church night supper and program for the entire Trinity Methodist Church membership and constituency.

7 p. m.—Trinity Lutheran Sunday School teachers and officers at church assembly hall.

7:30 p. m.—Uptown Circle of Trinity Lutheran Church at home of Mrs. Lewis Myers, 110 Henry street.

8 p. m.—Circle No. 1 of Redeemer Lutheran Church at home of Mrs. Andrew Andersen of Connelly.

Men's Club card party at St. John's parish hall.

Friday, November 20

11 a. m.—Immanuel Lutheran Church Ladies' Aid chowder sale.

2:30 p. m.—St. James Methodist Church Missionary Circle, devotions, Mrs. Cora Ackerly; program, church leadership among women in Latin America by Mrs. Thomas Edmonston.

Women's Missionary Society at Fair Street Reformed Church, hostesses, Mrs. Arthur Wicks and Mrs. Charles Lieske. Meeting moved up from usual date because of Thanksgiving week-end.

8 p. m.—School of Religion at Holy Cross Parish Hall.

First Reformed Church Men's Club at church house.

8:30 p. m. Costume dance auspices of Rosendale P.-T. A. at Rosendale Fire House.

Good Taste Today

By Emily Post

(Author of "Etiquette," "The Personality of a House," "The Blue Book of Social Usage," etc.)

When Her Fiance's Family Live 2,000 Miles Away

A New York girl engaged to a Texas man, asks about writing to his mother. Her letter explains: "The man I am engaged to has been working here in the east for several years, but his family all live in Texas. He wrote them two weeks ago about our engagement but so far they have not answered him. He says they are very bad about writing and that I have nothing to fear about their not liking me. So I wonder if it is my place to write to his mother, or hers to write to me? I don't want to give the impression that I am breaking into her house, because I can't wait to be invited. What is the right etiquette?"

Although it is expected that the man's mother write first to his fiancee, so few people know whose obligation this is, it is never quite safe to take it for granted. My own suggestion is that you ask your fiance what he thinks his mother would want you to do. If he says "wait" then this is a definite answer. If he says he's sure she'd like to get a letter from you, then write by all means. Remember, Texas people are noted for their friendly kindness. For that matter, an appreciative letter about her son, is not likely to displease any mother.

Answering a Reader's "Why?"

Dear Mrs. Post: If a friend invites me to spend the week-end with her in a hotel, I am considered her guest and as such may let her pay my hotel bill. But suppose the friend happens to be a man who, let's say, invites me because he can afford to do so and because he has been entertained time and time again in my family's house. He has no family and he has no other place to invite me. Also, he knows staying in a big city hotel would be a treat to me. He would of course remain in his own bachelor apartment. I would be at the hotel alone. Yet, etiquette I am told, makes any such plan as I have outlined, impossible. Why?

Answer: There is no comparison between a woman friend and a man friend. To let a man pay the hotel bill of a woman alone, is impossible. But if you were chaperoned by another woman and her husband—making it a party of four—under such circumstances he could perfectly well be host to all three of you. But not possibly to you as set apart from them.

Two Women and a Man

Dear Mrs. Post: When a man goes to the theatre or to a concert or even to church, with two women, would it not be better if he sat between them?

Answer: Whenever they have aisle seats either in church or at the theatre or at a concert, he should sit on the aisle. Usually they of course enter the pew or row of seats ahead of him and he takes the aisle seat. But at the theatre when they are not sitting near the aisle, it is not unusual for the women to offer the seat between them to him so that he can talk to them both.

Mrs. Post is sorry she can no longer answer personal letters. She is glad to have many printed slips on a variety of subjects to offer to her readers. Today's slip is "Introductions." Be sure to send a three-cent stamped self-addressed envelope with your request to Mrs. Post in care of The Kingston Daily Freeman, P. O. Box 150, Times Square Station, New York, N. Y. Leaflets cannot be mailed unless self-addressed envelope bears correct amount of postage. (Released by The Bell Syndicate, Inc.)

★ COQ-D'OR ★
presents
THE TISDALE TRIO
with Song and Dance Music for your Entertainment
EVERY FRIDAY, SATURDAY AND SUNDAY
GUEST VIOLIN ARTIST
NOTICE—WE WILL BE CLOSED EVERY MONDAY FOR THE DURATION OF THE WAR
ON ROUTE 9W, 2 MILES SOUTH OF KINGSTON
Phone Kingston 4558.

Now Available At
The GOVERNOR CLINTON Hotel
Kingston, N.Y.
A Limited Number of Rooms at Attractive Rates for Permanent Occupancy
SHOWER FACILITIES — YOUR INSPECTION INVITED.
Minimum Rates { Single $8.50 per week / Double $11.00 per week
A HOTEL RESIDENCE OFFERS:
A Solution to Your Domestic Labor and Fuel Problems.
A Convenient Business and Social Address
PHONE 2700 R. R. GROSS, Mgr.

Classified Ads

Phone Your "Want" Ads to 2200

OFFICE OPEN DAILY 8 A. M. to 5 P. M. EXCEPTING SATURDAY 8 A. M. to 2 P. M.
Want Ads Accepted Until 1 o'clock Each Day
Excepting Saturday at 11 o'clock
Phone 2200. Ask For Want Ad Taker

CLASSIFIED ADVERTISING RATE.
Classified advertisements are inserted at the rate of two cents a word, with a minimum charge for 15 words: after the third consecutive insertion half price is charged.

Words	1 day	2 d'ys	3 d'ys	4 d'ys	6 d'ys
To 15	$ .30	$ .60	$ .90	$1.05	$1.35
16	.32	.64	.96	1.12	1.44
17	.34	.68	1.02	1.19	1.53
18	.36	.72	1.08	1.26	1.62
19	.38	.76	1.14	1.36	1.71
20	.40	.80	1.20	1.40	1.80

From this table it will be easy to figure the exact cost of the advertisement you wish.
Rates quoted above are for consecutive insertions.

The Publisher reserves the right to edit or reject any classified advertising copy.
Errors in advertisements should be reported immediately. The Kingston Daily Freeman will not be responsible for more than one incorrect insertion.

REPLIES

The following replies to classified advertisements published in The Daily Freeman are now at The Freeman Offices:

Uptown

AM, BK, BR, CFC, DTL, DX, GBB, Housework, KFC, KPH, NW, WTW

ARTICLES FOR SALE

A BANKRUPT STOCK—paint; regularly $2.59, special for this month, $1.40. Kingston Used Furniture Co., 75 Crown.

A BARGAIN SALE—Used overcoats and topcoats, $4 up. Schwartz's, 70 North Front. Open evenings.

ABOUT 10 cords of seasoned hickory wood. P. Loughlin, Esopus. Phone Kingston 2468.

AN ADDRESSOGRAPH MACHINE—(hand operated), and Underwood mimeograph machine. Phone 1870.

ANOTHER SHIPMENT 9'x12' all wool rugs, $39.95; just a few. Ed Gregory's, 656 Broadway, Kingston, N. Y.

ATTENTION—The Reliable Plumbing Supplies is going to close for the duration of the war. All those persons who have deposits on merchandise, please make arrangements for removal at once or I will be forced to sell it, also I have several items that need no priority which must be sold: white china lavatories with combination faucets, that retail at $34.50 will sell as low as $19.50 to $24.50; three combination sinks at last year's price; one damaged built-in tub, new; cheap. All this is necessary for I have been called to go to work in Brooklyn Navy Yard. Four toilet tanks for replacement of broken tanks only, now $8.25. Reliable Plumbing Supplies, 530 Albany avenue. Open evenings.

AUCTION—Thursday, November 19th, 10 a. m. at our warehouse, 84 Smith avenue; beds, bedding, chairs, desks, lamps, paintings, rugs, tables, dining-room furniture, living-room sets, trunks, chests, kitchen furniture, daybeds, stoves and ranges, kitchen utensils, and other household and personal property. Inspection of articles, November 18th. Positively no inspection on day of auction sale. Smith Avenue Storage Warehouse, 84 Smith avenue, Kingston, N. Y.

BOY'S BICYCLE—28", used, with good spare tire. 55 Washington avenue. Phone 4103-J.

BOY'S WINTER OVERCOAT—size 14, perfect condition; reasonable. 36 Roosevelt avenue or phone 731.

COVERALL SEMI-GLOSS WALL PAINT—ideal for kitchens, bathrooms; washable; $2.10 gal. Montgomery Ward.

ELECTRIC MOTORS — compressors, pumps, bought, sold, repaired. P. J. Gallagher, 55 Ferry street. Phone 3817.

FUR COLLARS—for cloth coats; latest styles. Bank's Fur Shop, 380 Broadway. Open evenings.

GALLON JUGS—5c each. Mickey's Barber Shop, phone 3275.

GAS RANGE—and water heater, used. Wieber & Walter, Inc., 690 Broadway.

GOLDEN PHEASANTS — two pair; also portable cages. Call Sunday or Monday, Charles Kersta, 35 DuFlon street, Kingston.

GIRL'S COAT—hood, and leggings, new, size 10; other articles of clothing. Phone 3746-W.

HOUSE HEATING BOILER—complete, used, with oil burner and tank. Wieber & Walter, Inc., 690 Broadway.

IDEAL HOUSE PAINT — $1.49 gal. Shapiro's, 63 North Front street.

IRON FIREMAN—Anthracite stokers; a few left. Robert Hawksley, 356 Albany avenue. Phone 3742.

IRON PIPE — 240 ft. 2". Phone 965-M-1.

LARGE HOUSE HEATING BOILER—Wieber & Walter, Inc., 690 Broadway.

NO TRESPASS SIGNS—Printed on waterproof cloth; legal size. Freeman Publishing Co. Phone 2200.

PARLOR STOVES (2)—oil burning, used; also used range burner. Wieber & Walter, Inc., 690 Broadway.

PIPE HEATING COILS (5)—price $30. 73 Brewster street.

PUT NEW LIFE into your old farm machinery by using genuine I. H. C. parts. I have a large stock on hand. Harrison S. Forde, Headquarters MacCormick Deering tractors and farm machinery, Hurley.

ROLLER RINK SKATES—60 pair. John A. Fischer, 334 Abeel street. Phone 1379.

SAND — stone, cinders. A. Vogel Trucking Company. Phone 125.

SHORT COAT—Hudson seal, good condition. 53 Green street.

SOLID WALNUT WARDROBE—must be sold at sacrifice. Call 22 Staples street.

STEEL WINDOWS—8'6"x5', studio type; steam radiators, low type, and a large kitchen range. Connolly, Willow, N. Y.

STOVE AND FURNACE grates and other parts for repairs; bring old part for sample. Kingston Foundry Co., 82 Prince street.

STOVES—all kinds; variety furniture; quality paint; many other articles. Satisfactory prices paid for used stoves and furniture. 76 Crown street or phone 974.

STOVES — cook, gas and heating stoves. Phone 59-M-1.

STRUCTURAL STEEL BEAMS—channels, angles, rails, pipe, sluices. B. Millens and Sons.

SWEET CIDER—Custom pressing done Tuesdays. Byron Baker, West Hurley. Phone Kingston 32-J-1.

TEAM OF HORSES—100 White Rock yearling hens. Phone Kingston 915-J-1.

USED WROUGHT IRON PIPE—180 ft. of 5"; 20-foot length; good condition; kept under cover. Brigham Brothers, East Kingston.

WALL RADIATOR—used, and pipe coils. Wieber & Walter, Inc., 690 Broadway.

FRUITS AND VEGETABLES

APPLES—150-200 bushels; reasonable price. Grant Avery, Boiceville. Phone Shokan 226.

BALDWIN and Greening apples, hand picked, $1; drops, 50c; bring containers; also purple top turnips. Phone 2126-M.

HOUSEHOLD GOODS

HOUSEHOLD FURNITURE—of all kinds must be sold immediately. Call anytime after 12 noon, C. K. Wood, 115 Downs street.

FURNITURE

A BIG VARIETY of used furniture; new sample pieces. Kingston Used Furniture Co., 75 Crown street.

COAL RANGES—large selection; felt base rugs; floor coverings; bedding; stove parts; also buy stoves, furniture. Chelsea Furniture, 16 Hasbrouck avenue, Dewntown.

LIVE STOCK

FIRST CALF—Holstein, Guernsey and Aryshire heifers. Edward Davenport, Accord, N. Y.

HORSES (3)—two pure bred registered Percheron mares, heavy in foal, weight 3650; one black horse, seven years old, weight 1500 lbs.; price reasonable. Harry Ostrander, Woodstock, N. Y. Phone 23-F-4.

PIGS (5)—pullets; Guernsey cow, three-year-old; geese and guinea hens. Phone 59-M-1.

PETS

BEAUTIFUL ENGLISH SETTER—female, partly trained; also two male setter puppies and male Chesapeake Retriever; all best hunting stock papers; sacrifice sale; no reasonable price refused. Belinda Kennels. Phone New Paltz 6229.

COLLIES — Cocker Spaniels, Great Danes; pedigreed; all ages and colors; inoculated; reasonable. Tokalon Kennels, Woodstock Road, West Hurley. Phone Kingston 348-J-1.

Poultry and Supplies For Sale

CHICKENS—approximately 50; pullets and last year lay; Leghorn. Anthony Carfagno, between Lyonsville and Krumville on Krippiebush Road.

LEGHORN PULLETS—Weidner's, laying; also 25 Muscove ducks. John Smith, near Krumville. Phone Shokan 394.

POULTRY WANTED — immediately; top prices paid. Farmers' Live Poultry Market, 207 Washington street, Newburgh, N. Y.

POULTRY WANTED—daily; highest prices paid. Newburgh Wholesale Poultry, 21 Hasbrouck street, Newburgh. Phone 532.

ROASTING CHICKENS — Eugene Kolts, Locust avenue. Call after 4:30 p. m.

TURKEYS—alive or dressed. George Ham, Stone Ridge. Phone High Falls 2484.

USED CARS FOR SALE

BUICK SEDAN—Four NEARLY NEW TIRES, two spares, heavy power grip tires on rear; motor and body good condition; new battery; Radial hot water heater; excellent car for tough winter driving. Saturday phone Kingston 2460, Sunday from 9:30 a. m. See car at 184 Hurley avenue, Bradley.

1937 CONVERTIBLE CHEVROLET COUPE—good condition, low mileage, $275. Phone 2323.

1929 ESSEX COUPE—good condition, good rubber, tires obsolete. Phone 543-W-1.

USED TRUCKS FOR SALE

'38 FORD TRUCK—for sale. Inquire Southerland's, R.F.D., New Paltz.

Notify Your Local Draft Board When You Change Your Address

APARTMENTS TO LET

APARTMENT—five rooms and bath, 368 Broadway, after November 1st. Phone 531.

APARTMENT—five rooms and bath; river view; adults; Port Ewen. Phone 3458-J.

APARTMENT—three rooms; heat, hot water furnished. 60 Smith avenue.

APARTMENT—five rooms, improvements. 266 Albany avenue.

APARTMENT—three rooms and bath, all improvements; 188 Foxhall avenue. Call 236 Foxhall avenue.

APARTMENTS—two and three rooms; heat and hot water furnished; all improvements. Phone 81.

APARTMENT—three rooms and bath; adults; after December 1st; 16 Belvedere street. Phone 2920-R after 6 evenings.

APARTMENT—three rooms, adults, at 117 Pine Grove avenue.

APARTMENT—five rooms and bath, newly decorated; $25. Phone 3324.

APARTMENT—three rooms, bath, all improvements; heat furnished; garage if desired. 189 Hurley avenue. Phone 3099-W.

APARTMENT—four rooms, all improvements. Phone 1278-M.

APARTMENT—four rooms, heat and hot water, newly decorated; nice yard. 88 Hasbrouck avenue.

APARTMENT—three rooms, heat, hot water, bath and shower, refrigerator; garage. 55 Washington avenue. Phone 1780.

FOUR ROOMS—all modern improvements, heat, hot water furnished; also furnished room. 245 Wall street.

LARGE FRONT ROOM—and kitchenette; also one, two or three-room apartment. 119 Downs street.

FORT EWEN—three rooms and bath; $16. Herbert Christian, phone 1809-J.

STRICTLY MODERN — three-room apartment; restricted. Phone 812.

THREE CHEERFUL ROOMS—adults, heated, at 3 Ten Broeck avenue.

THREE ROOMS—and bath, and garage; hot water and heat furnished; first floor, 45 Franklin street. Phone 174-R.

FLATS TO LET

FLAT—six rooms, part improvements; garage. Phone 1117.

FIVE ROOMS—Improved, private bath. 62 Hunter street. Apply Nick Schwartz, 42 Abeel street.

FLAT—second floor, six rooms, bath; garage; 62 Hoffman street. Phone 1996, after 5 3681.

FLAT—five rooms, improvements; 140 Spring street. Phone 3614-J.

FLATS—five and six rooms, all improvements except heat, near high school; $18. Phone 229-J-2.

SEVERAL COLD WATER FLATS—four and five roms, $15; also two 5 and 6-room flats, improvements, $25. James E. Snead, 42 Main street.

FURNISHED APARTMENTS

MODERN FURNISHED APARTMENT four rooms. Phone 1508-R.

ONE OR MORE rooms, furnished or unfurnished; also with private bath; reasonable rent. Phone 1117.

FURNISHED ROOMS

A LARGE ROOM—next to bath, private family; garage if desired; block to city bus line; centrally located. 94 Highland avenue. Phone 3548-R.

FURNISHED ROOMS—at 162 Pine street.

FURNISHED ROOMS—with all conveniences, heat, hot water, shower. 42 Abeel street. Phone 3048-J.

FURNISHED ROOMS—steam heat, hot water; two rooms, furnished or unfurnished. 555 Broadway. Phone 2214-M.

LARGE DOUBLE ROOM—also single room near bath at 37 Downs street. Phone 2417.

LARGE SUNNY ROOM—well heated (for two), twin beds. Phone 3599.

ROOMS—furnished or unfurnished; 8 Sterling street. Call 2 to 4 or after 5 p. m.

TWO LARGE WARM ROOMS—partly furnished, housekeeping, hot water, bath, lights; responsible adults. Phone 1809-W.

Quickies



"Since I sold the car with a Freeman Want Ad — I use my thumb!"

Classified Ads

HOUSES TO LET

COTTAGE—five rooms, all improvements; adults only. 53 Brewster street. Phone 2656-J.

HOUSE—six rooms and bath, hot air heat; garage. 197 Clifton avenue.

HOUSE—seven rooms, improvements. Inquire at 4 Crown street.

MODERN BUNGALOWS—three rooms, all improvements; cheap rent. A. Feinberg, Kerhonkson, N. Y.

MODERN HOUSES (3)—six rooms; good location; from $40 to $50 per month. James E. Snead, 42 Main street.

MODERN FIVE ROOMS—furnished, bath, heat; $30 per month. 38 North Wilbur avenue. Phone 1438.

NEW BUNGALOW—five rooms, oil heat; rent reasonable. Inqulre 66 Merritt avenue.

NEW BUNGALOW—four rooms and bath. 42 Clarendon avenue.

OFFICES & STORES TO LET

MODERN STORES—366 Broadway, 291 Wall, 280 Fair streets, offices Wall street and Fair street. Phone 531

STORE—67 East Strand. Carl G. Fischer.

TO LET

FIVE-ROOM DWELLING—bath, heater, hardwood floors, all improvements, from December 1st. SIX-ROOM DWELLING, all improvements; ready now. Phone 400 or 3292-W.

3 rooms, part improvements, Prince street, $12.50
5 rooms, part improvements, St. James street, $15
5 rooms, part improvements, Washington avenue, $18
6 rooms, part improvements, Washington avenue, $20
½ house, 6 rooms, all improvements, South Wall street, $25
½ House, 6 rooms, all improvements, Lafayette avenue, $25
½ house, 6 rooms, all improvements, Linderman avenue, $30
SHATEMUCK REALTY CO.
286 Wall St.

Board for Convalescents

WINDSOR HALL SANITARIUM—for nervous and convalescent patients; day and night nursing service; rates reasonable; registered graduate nurse in charge. 172 Pearl street. Phone 4061.

REAL ESTATE FOR SALE

A BUILDING LOT—50'x100'; corner of Kingston street and Second avenue; reasonable. Phone 2869-W.

ABOUT ACRE GROUND — Hudson River view; 10-room house, all improvements, fireplaces; outbuildings; few minutes Kingston; $3200. Write 969, Downtown Freeman.

¾ ACRES—six rooms, bath, hot water heat, sunparlors; garage; $6500. Six rooms, bath, hot water heat; garage; nice lot; $2500. Ulster Realty Agency, 180 Albany avenue.

65 ACRES—Maverick Road, Woodstock; 12-room house, newly renovated, every improvement; spacious outbuildings; $6000, terms. 29 ACRES—wooded, hilltop bungalow site; 1500' frontage; Route 28, three miles out; sacrifice $1500, cash $200. Large list exclusive bargains, farms, country property. MANN-GROSS.

ATTRACTIVE LIST of city, suburban and farm properties; also H.O.L.C. properties. James E. Snead, 42 Main street.

FARM—of 27 acres; house, all improvements; barn, chicken house; three head of stock, chickens; all equipment; $5500 or will trade for property in Kingston. SIX-ROOM HOUSE—Elmendorf street, all improvements; two-car garage; $3200, make offer; $500 down, balance $25 per month. FRANK S. HYATT, Real Estate, Rooms, 277 Fair street. Phone 3070 or 2765.

FRAME HOUSE — two-story, nine rooms, two baths, hot water heat; selling price $1000, terms. TWO-STORY BRICK HOUSE—with garage and apartment and repair shop; selling price $1800, easy terms. Joseph F. Saccoman, 265 Wall street. Phone 817.

ONE OR TWO FAMILY
Ten-room dwelling, hot water heat, bath, electricity, good condition; uptown; sacrifice $3950.
FOUR-FAMILY HOUSE, all rented; center of city; fine investment; $4100.
SHATEMUCK REALTY CO.
286 Wall St.

OUTSIDE CITY ON BUS LINE—six-room cottage, all improvements; barn or poultry house; $2500, terms. SIXTY-ACRE GENERAL FARM, near city; seven-room house, part improvements; two barns; poultry houses; fruit; excellent view; $3500. SHATEMUCK REALTY CO., 286 Wall street.

SEVERAL GREAT BUYS on homes; two-family house, 217 Ten Broeck avenue; one-family houses at 90 Lucas avenue, newly renovated; 36 Pine Grove avenue; 358 Washington avenue; 216 Albany avenue; 198 Main street. Get our prices and terms. Call Kingston Trust Co., 2400.

MORTGAGE INVESTMENTS

MAKE YOUR SAVINGS EARN up to 6% yearly by investing in a first mortgage on local or out of town property. Monthly repayments to you of principal and interest if desired. Safe, Secure and Sound. Write stating amount you wish to invest. Union Mortgage and Investing Company, Grahamsville, N. Y.

Classified Ads

EMPLOYMENT

HELP WANTED—FEMALE

EXPERIENCED BOOKKEEPER — for reputable house; state age, experience, education and reference. Box BPK, Uptown Freeman.

EXPERIENCED OPERATORS
ALSO LEARNERS TAKEN
GOOD PAY, STEADY WORK
EXCELSIOR MANUFACTURING CO.
OVER BROWN'S SERVICENTER

EXPERIENCED PRESSERS — Excelsior Manufacturing Co., 12 Pine Grove avenue.

EXPERIENCED SHOE SALESWOMAN—20 to 45 years of age; salary depending on experience. Apply Montgomery Ward.

EXPERIENCED WAITRESS—Apply in person at McCabe's Restaurant, 294 Wall street.

GIRL—for housework; no cooking; one child; own room, bath; $45 month. Mrs. A. Kopald, Highland Falls, N. Y.

GIRL—to take care of two-month-old child and 1½-year-old child by the week; sleep in. Florence Van Wagenen, 608 Delaware avenue, Kingston.

GIRL—to take care of two-year-old child. Call at 82 Hoffman street or phone 1743-J.

MAID—references; good home; 29 Pearl street. Phone 825, Kingston.

OPERATORS — ON DRESSES; GOOD PAY; STEADY WORK, 52 WEEKS A YEAR; ALSO SPECIAL MACHINE OPERATORS. TEN BROECK MANUFACTURING CO., 66 TEN BROECK AVE.

WAITRESS—must have experience; all year round; sleep in; good home for right girl. Apply in person, Schoentag's Hotel, Route 9-W. Single girl preferred.

WOMAN—for housework and cook for family of two adults; no laundry work; sleep in. Phone 1579-W.

YOUNG WOMAN—to assist with general housework; small family; sleep in. Phone 4098-M.

YOUNG WOMAN—for general housework and plain cooking; hours 1 to 7:30 week days, 9 to 2 Sunday. Phone 4398.

Help Wanted—Male

A NIGHT BARTENDER—one who can furnish the best of references; state age, experience and other details. You can rest assured your application will be treated in strict confidence. OP, Uptown Freeman.

BUTTON SEWER, EXPERIENCED ON POWER MACHINE; ALSO EXPERIENCED SEWING MACHINE OPERATORS. MAX ULMAN, INC., 12 PINE GROVE AVENUE.

DISHWASHER—Apply at Cy's Diner, Broadway and East Chester street.

ELDERLY MAN—or young boy to be kitchen helper at Hackett's Sanitarium.

MAN—to work on farm; must be good milker. Beatty Farm, Hurley avenue. Phone 463.

OPPORTUNITY FOR RESPONSIBLE MAN in Kingston or nearby, to take over long established profitable farm selling agency from present manager making a change. We furnish instructions, working material and national advertising that bring buyers to your home. Write for details. Give qualifications. GEORGE B. RAY, Ray Realty, Livingstonville, N. Y.

PIN BOYS—16 years old and up. Apply Central Recreation Alleys, Railroad avenue.

SELL
MURPHY ADVERTISING
New season starts December. Better line than ever. Opportunity for life long success. Territory adjusted to your ability. Tie in with permanent profitable business. Exclusive manufacturers of business promotion specialties, calendars, direct mail, patriotic posters, advertising for special and general business. Advertising pays liberal commissions. Correspondence confidential. Give business experience and three references.
THE THOS. D. MURPHY CO.
RED OAK, IOWA
Pioneers in the Art Calendar Business

TRACTOR OPERATORS—and log cutters. Schwab Lumber Co., Kerhonkson, N. Y.

YOUNG MAN—to work in drug store. Broadway Pharmacy, 478 Broadway.

Help Wanted—Male & Female

EXPERIENCED WAITER—and waitress; steady employment. Feye's Bar and Grill, 286 Wall street.

Help Wanted—Male or Female

GENERAL COOK—at once; give details. Answer Box BK, Uptown Freeman.

SOMEONE—to wrap laundry; high school graduate preferred. Apply in person, Kingston Laundry, 83 Broadway.

Situation Wanted—Female

EXPERIENCED STENOGRAPHER — and office assistant; available immediately. Write Box N, Uptown Freeman.

INSTRUCTION

THE MORAN SCHOOL OF BUSINESS —Burgevin Building, Corner Fair and Main. Day-Evening.—Enter now! Phone 178. Employment Service.

Gra-Y Club Holds Supper Party at Y.M.C.A.

The Gra-Y Club of School No. 6 held a supper party at the Y. M. C. A., as a part of its regular meeting on Thursday, November 12.

No. 6 Gra-Y Club has been very active this fall in its all around program at the "Y". Officers under President Bonse had the club well organized and conducted the entire party themselves.

The program consisted of games, supper, speeches and songs around the supper table.

Members of the club present at the party were Oscar Carlson, Irving Brown, Charles Bonse, Howard Hotaling, Charles Hyatt, Paul Snyder, Floyd Elting, Walter Lutz, Fred Kirk, Donald Short, Robert Gardiner, Arthur Rudy, John Keating, Myron Paikoff, James Embree, Walter Baschnagel, Philip Tesoro, George Bowers, Eldon Davidson and Keiford Chambers.

Zionists Will Observe Balfour Anniversary

The entire month of November is being dedicated to the observance of the 25th anniversary of the Balfour Declaration. The Kingston Zionist Organization has arranged to have three prominent Newburgh Zionists conduct a round-table discussion embracing the following topics: History of the Balfour Declaration, Present Day Conditions in Palestine, Our Hopes for the Future.

These discussions will be led by Rabbi Maurice Bloom, Sol Rider and Isidor Shapiro, all of Newburgh. There will also be a discussion from the floor.

This will be a joint meeting with Hadassah and will be held Monday, November 16, at Temple Emanuel at 8 p. m. The public is cordially invited.

WANTED — TO BUY Musical Instruments

Highest CASH Prices Paid for TRUMPETS, CORNETS, SAXOPHONES, CLARINETS, any condition. Write at once, giving details, make, etc., or pack carefully and ship express collect insured, on five days consignment. We guarantee to remit cash at once, or return instrument promptly, pre-paid express.

GRETSCH & BRENNER, Inc.
42 E. 20 St., New York, N. Y.

Kingston Horse Market Inc.
Elmer Palen S. M. Shapiro
Auctioneers

BigSpecialHorseAuction
Tuesday, Nov. 17, 1942
Sale Starts 1:00 o'clock
100 — HORSES — 100
WILL SELL
ANOTHER FRESH CARLOAD OF THOSE REAL GOOD BROKE FARM AND DRAFT HORSES FROM OHIO—ON CONSIGNMENT FROM HARVEY KLINK. Matched teams and single horses in all colors and sizes. Sorrels, Roans, Bays, Browns, Blacks, Dapple Greys, etc. ALSO 75 HEAD OF SECOND-HAND WORK HORSES, SADDLE HORSES AND PONIES from various owners. Every horse will be sold for the high dollar without reserve. Now is your chance to buy horses and save money. Bring in your livestock to our Auctions every Tuesday to be sold. Don't miss this Auction rain or shine. Private sales daily.
WESTERN HORSES IN STABLES SUNDAY FOR YOUR INSPECTION
606 B'WAY KINGSTON, N. Y.
Telephone 1352

Classified Ads

BUSINESS SERVICE

ALL KINDS of mason work, brick and stone; also chimneys and veneering work. George Fisher, 69 Lounsbery Place. Phone 1913-M.

ALL RADIOS REPAIRED—open 8 mornings until 8 evenings. Phone 3596-M. C. Hines, 125 Newkirk avenue.

ARTISTIC UPHOLSTERING — remodelling, refinishing. Phone Kingston 374-R-1. Joseph Costa.

CARPENTER—brick and cement work. P. Espenschied, Box 179, Route 3, Kingston. Phone Kingston 99-R-2.

MOVING VAN—going to New York, Nov. 14, 16, 18, 20, wants whole or part load either way. Loads insured. Kingston Transfer Co., Inc. Phone 910.

MOVING VAN—going to New York, Nov. 16, 18, 20, 23, wants whole or part load either way. Loads insured. Careful handling. Prompt service. Call White Star Transfer Co., 48 Hasbrouck avenue. Phone 164.

MOVING VAN—going to New York, Nov. 10, 12, 14, 18, wants whole or part load either way; insurance. S. Tompkins, 32 Clinton. Phone 649.

PUBLIC STENOGRAPHER — expert work done here or at your place. Mrs. Combs, 381 Washington avenue.

WANTED TO BUY

ANTIQUES—old glass; china; miscellaneous household furniture; tools of all description. V. Pidone, phone 2976.

ANTIQUE FURNITURE wanted, will pay honest price, kerosene lamps, also carriage lamps, picture frames, old clocks, old dolls, music boxes, buttons, old glassware. Store, 55 North Front street. Phone 3966 after 6.

A TEA WAGON—in good condition or in need of repair. Phone 1842.

BEST PRICES PAID for men's used clothes, shoes, hats. N. Levine, 41 North Front street. Phone 288.

BICYCLES WANTED—men's clothing, tools, jewelry, guns, binoculars. Phone 1416-W, Schwartz's, 70 North Front street.

CASH DIAMONDS — watches, gold, silver, tools, old coins, buttons, pictures, china, figures, antiques, vases. Barrett, 67 North Front.

DOLL CARRIAGE—in good condition. Phone 147-R-1.

ELECTRIC WELDER—A.C. or D.C. Ben Rhymer, 421 Albany avenue. Phone 1001.

POT BELLIED STOVE—cast iron, used. Inquire Wieber & Walter, Inc., 690 Broadway. Phone 512.

SMALL KITCHEN TABLE—or breakfast set and bassinet, good condition; reasonable. Box LJ, Downtown Freeman.

New Budget Plan ChangesProcedure Of County Board

(Continued from Page One)

in his annual report on moneys collected by his office reported as follows on receipts from November 1, 1941 to October 31, 1942.:

Recording deeds $4,219.58. Recording mortgages $332.25. Other documents $3,369.35. Docketing and cancellation of judgments $301.70. Copies and exemplifications $475.35. Filing and other fees $1,578.17. Also received the sum of $14,308.99 as recording tax on mortgages, $9,476.10 motor license fees, $604.32 hunting license fees, $646.25 naturalization fees and $24 for passport fees. All of the above has been turned over to the county treasurer.

In addition the following amounts have been collected: Motor license money $389,521.16, which was turned over to the State Motor Bureau; $22,456.37 for hunting license fees which is turned over to Conservation Department; $1,002 for Notary Public and turned over to secretary of state; $646.25 for naturalization which has been turned over to Department of Justice.

The report was referred to committee on county clerk.

On motion of Supervisor H. Snyder the board voted to solicit bids for printing the usual 1,000 copies of the proceedings of the board. Bids are to be in by November 30.

Supervisor Murray moved that sewer assessments be levied against property in the Wallkill sewer district. Over.

A meeting of the equalization committee will be held at 3 o'clock Wednesday.

Before adjourning until Monday at 8 o'clock former Deputy Clerk Elliot Rogers and former Supervisor Ed Ashby, now in the service, were escorted to the platform and called upon for speeches. Mr. Rogers is now in the United States Navy and Mr. Ashby is in the Army. Both made brief speeches and wished the board best wishes for the season, saying that perhaps by the time holiday greetings were due they might be out on one of our far flung battlefronts.

Suspended Sentence in Illicit Liquor Case

New York, Nov. 13 (Special)—A suspended sentence was given Edward Pasker in United States District Court here today when he was arraigned before Judge Simon H. Rifkind for his connection in Gardiner with the huge illicit distilling business which was headed by Abe Joseph and Dominick Laviano.

Pasker pleaded guilty to the charges in 1939 but had never been brought in for sentence because of his poor health. His connection with the bootleggers was that he allowed them to use his farm to set up a 10,000-gallon still.

Franklin Schriver, his attorney, told Judge Rifkind that Pasker has been leading an exemplary life and has an otherwise unblemished record.

Pasker was one of 45 indicted in 1939 on charges of defrauding the government of $15,000,000 through the operation of a number of wildcat stills in Ulster and Orange counties. Most of the defendants pleaded guilty and served jail terms.

Compressed Sugar Cane Is Used to Replace Lumber

Compressed sugar cane siding will be substituted for lumber in new buildings to be constructed at the recruit reception centers at Camp Lee, Va., Capt. E. M. Killough, post supply officer, announced.

Captain Killough reported that 18 barracks, officers' quarters and a warehouse will be added to present facilities at the reception center, and all will be constructed with substitute material. The new material is being used to conserve lumber, and is one of the best insulating materials known. Captain Killough reported that: "It is widely used in the building trades industries for insulating purposes and its use in exterior siding has been made possible by a coating, or by a surface of stone chips to make it withstand weather."

It was said that use of the material also will add to the appearance of the buildings compared to the tar paper siding, which would normally be used.

NOTICE IS HEREBY GIVEN, to all persons who owe money to the Reliable Plumbing Supplies! Please come and make arrangements for paying at once or we will be forced to turn over bills for collection.
RELIABLE PLUMBING SUPPLIES
BEN GREENBERG, Prop.
530 Albany Avenue

IN THE DISTRICT COURT OF THE UNITED STATES FOR THE SOUTHERN DISTRICT OF NEW YORK—IN THE MATTER of MOLLY BLACK and SIDNEY BLACK, joint debtors, in proceedings under Section 75 of the Bankruptcy Act. No. 78960. TO THE CREDITORS OF MOLLY BLACK and SIDNEY BLACK, of the Town of Esopus, in the County of Ulster and district aforesaid, Bankrupts:

NOTICE IS HEREBY GIVEN that the Federal Land Bank of Springfield, Massachusetts, has petitioned for a dismissal of the bankruptcy proceeding of said debtors pending in this court, and directing the distribution of the rental paid by said bankrupts, pursuant to an order of this court, dated November 14, 1941, and asking that the court abandon jurisdiction over the real and personal property of the said debtors and permit the secured creditors to dispose thereof for the satisfaction of their liens theron, and that a meeting of the creditors of said bankrupts will be held at the office of George Rusk, Conciliation Commissioner, Main Street, Marlborough, N. Y., on the 28th day of November, 1942 at 10:00 o'clock A. M., for the purpose of considering said petition and making an order thereon and to transact such other business as may properly come before said meeting.
Dated at Marlborough, N. Y., this 12th day of November, 1942.
GEORGE RUSK
Conciliation Commissioner

Stalin Has High Praise For U. S., British Push

(Continued from Page One)

tain relief in pressure on the Soviet Union will result in the nearest future.

What Matters First

"But that is not the only thing that matters. What matters first of all is that since the campaign in Africa means that the initiative has passed into the hands of our allies, the campaign changes radically the political and war situation in Europe in favor of the Anglo-Soviet-American coalition; that that campaign undermines the prestige of Hitlerite Germany as a leading force in the system of the Axis powers and demoralizes Hitler's allies in Europe; that the campaign released France from her state of lethargy and mobilizes anti-Hitler forces of France and provides a basis for building up an anti-Hitler French army; that the campaign creates conditions for putting Italy out of commission and for isolating Hitlerite Germany; finally, that the campaign creates the prerequisites for establishment of a second front in Europe nearer to Germany's vital centers which will be of decisive importance for organizing victory over Hitlerite tyranny.

"Three. What possibility is there of Soviet offensive power in the east joining the allies in the west to hasten the final victory?

"Answer. There need be no doubt that the Red army will fulfill its task with honor as it has been fulfilling it throughout the war.

"With respect, (signed) J. Stalin."

This second letter from Stalin, which will be published on the front pages of Russian newspapers today, was twice as long as the first one on October 3. It was handed to me last midnight by Nikolai Palgunov, chief of the press department of the foreign commissariat, a little more than 24 hours after I had submitted my questions.

It was typed neatly on plain, white paper without a letterhead, but this time the signature, "with respect, J. Stalin," was written in Stalin's hand with blue crayon. The earlier letter was signed with a stamp in violet ink.

The letter gave the first direct, authoritative Soviet comment on the allied campaign in North Africa, although the press had been following the progress of these operations with obvious satisfaction.

In his first letter to me, Stalin said that allied aid had been of little effect compared to Soviet contributions to the conduct of the war and called upon the allies to fulfill their obligations fully and promptly. He said a second front was of paramount importance.

LYONSVILLE

Lyonsville, Nov. 14—Mrs. Emma Palen is spending a few weeks with Mrs. Orr Christiana.

Mr. and Mrs. Kenneth Oakley and son and Mrs. May Oakley entertained some friends on Sunday afternoon.

Mr. and Mrs. Ernest Smith called at the home of Mr. and Mrs. Kenneth Oakley and family on Friday evening.

Mr. and Mrs. James Davis and family spent Wednesday with relatives at Ellenville.

Mrs. Tracy Barley of Stone Ridge spent Monday with her mother, Mrs. May Oakley and Mr. and Mrs. Kenneth Oakley and family.

Mrs. Myers and daughter, June, are spending a few days with relatives in New Jersey.

Woolen mills in Uruguay are now operating 24 hours a day.



How to cut the cost of Heating Your Home
BY John Barclay
AMERICA'S HOME HEATING EXPERT

Odors In the House

A COMPLAINT sometimes encountered during the heating season is the odor of fumes from the burning coal entering the basement or living quarters. All fuels generate gas when they are ignited. It is this gas that is generated in the furnace and its failure to escape up the chimney that causes an odor which can permeate the whole house. In the case of fumes in the basement, check up on the following:

1. *Correct operation of dampers:* The turn damper should never be used for daily operation of the furnace. It is usually set in a position so that sufficient heat is transferred upstairs. After it is once set, it is seldom necessary to change its position thru-out the burning season. The check and draft dampers should always be operated together. When sufficient heat is obtained upstairs, the check is opened and the draft damper is closed. When heat is wanted, the draft is opened and the check damper is closed.
2. *Correct location for check damper:* The check damper should always be located in the smoke pipe *between* the *turn damper* and the *chimney.* It is incorrect to locate it between the heater and the turn damper, as fumes can easily pass through and into the basement when this damper is opened.
3. *Turn damper closed too tightly:* If the turn damper is closed too tightly a back pressure will build up in the heater and cause the gases to seep into the basement. Do not have this damper closed too tightly, but have it placed in the position to control the burning speed of the coal.
4. *Tight fitting furnace doors:* Make sure that all doors on the heater fit tightly. If they do not there is a possibility of gas escaping when the heater is put on bank.
5. *Condition of smoke pipe:* Make sure the smoke pipe is in good condition. If it is full of rust spots there is a possibility that it in turn may be full of minute pin holes. This condition not only will cause insufficient and weak draft but may be the reason for gas odors in the basement.
6. *A clean heating plant:* All heating plants should be vacuum cleaned at least once a year. If this is not done there may be a sizeable accumulation of fly ash in the flue that will obstruct the draft passages. Not only will the fire burn sluggishly but the gas being unable to pass through the chimney will have a tendency to back up into the basement.
7. *Operation of fire door:* The fire door should only be opened when it is necessary to put on additional fuel. It should never be used as a damper. Many times it is left open to bank the fire. There is a great possibility that gases may seep into the basement through this open fire door. With the correct size check damper properly located, the firing door should never have to be used for banking purposes.
8. *Correct methods of firing:* When the correct methods of firing are used there is never a possibility of coal fumes backing into the basement. Carry the fire, more or less, level with the bottom of the firing door and always leave a red spot of coals exposed in front to act as a pilot light and help consume the gases.
9. *Down draft:* Sometimes a down draft condition may exist where the draft actually blows downward through the chimney. This is sometimes due to incorrect chimney design. The advice and suggestions of your fuel dealer will aid in eliminating this condition.

Sometimes in the case of hot air furnace installations the odor of fumes may rise upward with the warm air stream being fed through the warm air pipes directly into the rooms upstairs. Generally this is caused by leaks around joints and cracks in the

Recreation Cagers Set for Clippers Next Wednesday Night

Deer Season Will Begin on Sunday

Will Be Legal Game Until Monday, November 30

Albany, N. Y., Nov. 14 (AP)—Long bows will twang in Westchester and Rockland counties tomorrow, when the deer season opens in eastern New York. Deer shooting in the Adirondacks began Nov. 1.

Only bowmen may pursue deer in Westchester, but in Rockland sportsmen also may use shotguns of not less than 20-gauge, firing shells carrying a single ball or slug.

Hunters in Columbia, Greene, Delaware, Dutchess, Orange, Otsego, Rensselaer, Schoharie, and Ulster counties also make deer and bear their quarry tomorrow. Deer will be legal game until Nov. 30 and bear until Dec. 15.

With fewer hunters out than last year, the conservation department reports only one killed by gunfire to date. Several have met indirect death through hunting and a number have been hurt.

WORF'S RESTAURANT
97 ABEEL ST.
SATURDAY NIGHT ROAST TURKEY DINNER..... 60c
Hot Turkey Sandwiches, 35c
Beer - Wines - Liquors

George's Tavern
Maple Hill, Rosendale
Modern and Old Fashioned
—DANCING—
EVERY SATURDAY NIGHT
Music by Danny Bittner's Orchestra
Come and have a good time
BEER - WINES - LIQUORS
GEORGE BAYER, Prop.
Buy War Bonds and Stamps

TOMMIE'S
SPEND THE EVENING AT TOMMIE'S
11 HIGH STREET
with MARY & BERT
SPAGHETTI & MEAT BALLS
BEER – WINE – LIQUOR

NEW PALTZ

New Paltz, Nov. 14—Mr. and Mrs. John Schedinger of Leibhardt called on friends here Thursday.

Mrs. H. Bowman LeFevre and sister, Miss Sarah Deyo closed their home on Wurts street Wednesday to spend the winter at the Huntington in Kingston.

The address of Eugene Sheeley is Pvt. Eugene Sheeley, U. S. Marine Corps, Platoon No. 899, Recruit Depot, Marine Barracks, Parris Island, S. C.

The Arts and Crafts Club of New Paltz State Teachers College is planning the annual tea and sale.

Mr. and Mrs. Ernest Ahlberg called on Mr. and Mrs. Floyd Beatty in New Hurley, Monday evening.

Mr. and Mrs. Egbert Van Wagner, their daughter and son of Irvington, N. J., called on relatives in town this week-end.

Mr. and Mrs. Raymond Morris and sons, Raymond and Edward, were guests of Mr. and Mrs. John Hefferman at Wappingers Falls on Sunday.

Mrs. M. A. Johnston of Plattekill and guest, Miss Lucy Gerow of Brooklyn recently visited relatives in town.

Mrs. Mary E. Kniffen called on her sister, Mrs. Calemma Stokes and her brother and his wife, Mr. and Mrs. Asa Clearwater in High Falls Wednesday evening. Mrs. Stokes who has been ill, is improving.

Frank Gaffney and a representative of New Paltz, Sullivan-Shaffer Post American Legion, took part in the dedication of the service flag for soldiers from Tucker's Corners and Clintondale, held at Clintondale Thursday.

The funeral of Joseph Eckert, 86, brother of Edgar Eckert of New Paltz, was held at Highland on Friday, Novembber 13.

Mr. and Mrs. John O'Brien of Fleischmanns were guests Sunday of his parents, Mr. and Mrs. O'Brien on the New Paltz-Highland road.

The Women's Glee Club, assisted by the Art Department of New Paltz State Teachers College, presented the assembly program in the college auditorium recently.

SCANTA CLAUS RATIONED

Santa Claus will be rationed when he arrives in Scotland this year. Restrictions on raw materials and reduced labor available will limit output of Christmas stockings to 25 per cent of last year's supply. Only one out of 16 children will get stockings from Santa Claus, it is reported in Edinburgh. They will cost 5 per cent more and will contain wooden or paper toys and, because of rationing, no candy.

Venezuela is having trouble in enforcing price control among its farmers.

Continuous Performance — READE'S Broadway KINGSTON, N.Y. — Today & Tomorrow

— NOW SHOWING —



COMING WEDNESDAY, THURS., FRI.—PREVUE TUES.
"Between Us Girls"
—Starring—
DIANA BARRYMORE ROBERT CUMMINGS

Continuous Performance — READE'S Kingston KINGSTON, N.Y. — Today & Tomorrow

— NOW SHOWING —



SIX DAYS STARTING FRIDAY, NOVEMBER 20th
"My Sister Eileen"
STARRING ROSALIND RUSSELL – BRIAN AHERNE

• BOWLING NEWS •

Booster League Results

Bill Davis of Piepers grabbed the undivided spotlight in the Booster Bowling League last night at the Central Recreation alleys when he pounded out a terrific 605 triple. Davis also chimed in with a high single of the night with his 224 coming in the third game.

Bill's effective pounding enabled Piepers to chalk up three more victories over the Greenes. B. Whelan had a 476 series for the losers.

Eltinge Auchmoody sparked Worfs to three in a row last night over the Unknowns as he bombarded the maples for scores of 170, 203 and 149 for a 522 triple. H. Letus had 514 and J. Letus a 509 triple. Joe Blass helped himself to a 203 single. Aubrey Berry posted a 475 triple for the losers.

The Eichlers captured two from Jakes although D. Williams of the losers had high single and high triple with his 174 and 494. V. Engleman posted a 450 triple for Eichlers.

The I. M. M. bowlers won three straight over Hercules. C. Horne of Hercules registered the three-game high with his 415 while B. Abelove rolled a high 178 single game. J. Lifshin had a 404 series.

"Y" American League

Wonderly's highlighted the Y. M. C. A. American Division last night at the "Y" alleys as that outfit took three straight from Ballantines. Wolfersteig, lead-off for the winners, pounded out a sizzling 220 single and 533 triple. His other scores were 156 and 157. Bruck had 451 for the losers.

Roland Post dropped below the 500 mark for the Freeman No. 1 team but he still came off with high triple and high single as he rolled a 158 single and 439 to help his club win two games from the Pontiacs. Dunham had a 411 cluster for the losers.

Electrol League Games

Mike Provenzano, president of the Electrol Bowling League, continued to strut his stuff at the Central Recreation alleys last night as he polished the maples for high triple of 537 and sparked the Test Lab to three straight victories over the Grinders.

Provenzano rolled games of 202, 168 and 167 and continued to establish himself as one of Kingston's No. 1 male 10-pin greats. Besides heading the Electrol League as president, Mike also heads the list of average bowlers. Mike also had some help from L. Gaspary, who shot a 509 triple and 206 single.

R. East was the big bowler for the losers as he had a 523 triple on marks of 199, 168 and 156. R. Cord followed with 522.

Harry Re, anchor for the Office Force, walked off with high single last night as he grabbed a 211 game. Re's three-game total was 509. The Office team dropped two games to the Turrets who had W. Robinson bowling at 520 triple on games of 169, 188 and 163.

The Accounting keglers made their figures check by winning three straight from the Automatics. Augustine's 162 single and 485 series were high for the winners. Hayman had sigh single of the match with his 191.

The Dispatchers captured three in a row over the Inspection bowlers. J. Burns' 200 single and 486 series sparked the winners. C. Nelson had a 150 single for the losers and finished with a 427 series.

Bob Vincent, anchor for the Apprentices, took his turn at leading that club to victory last night, by rolling a high single of 204 and high triple of 510. Frank Cirone's consistent string of 165, 154 and 166 was moulded into a 485 cluster for the Maintenance.

Major League Schedule

The standings and next schedule for the Central Major League bowlers were announced this morning. The standings follow:

	Won	Lost	Pct.
Trailways	13	8	.619
Hymes	13	8	.619
Joneses	12	9	.571
Mickeys	11	10	.524
Steins	11	10	.524
U. P. A.	9	12	.429
Doblers	9	12	.429
Grunenwalds	6	15	.286

League Records

Individual high three games—J. Ferraro, 720; B. Mergendahl, 676; F. Jankowski, 663.

Individual high singles — W. Burger, 256; G. Robinson, 248; J. Ferraro, 246.

Team high singles—Trailways, 1038, 1028, 1011.

Team high series—Trailways, 3077; Mickeys, 2927; Hymes, 1915.

Thursday's Schedule

9 P. M.

1-2—Trailways vs. Hymes (22).
3-4—Joneses vs. Doblers (2).
5-6—Mickeys vs. Steins (44).
7-8—Grunenwalds vs. U. P. A. (4).

High School League

Joe Schiavone, secretary of the Kingston High School Bowling League, has issued another list of standings and averages for that circuit. His release is as follows:

	Won	Lost	Pct.
Yankees	10	2	.833
Reds	10	2	.833
Fortresses	9	3	.750
Devil Dogs	9	3	.750
Eagles	9	3	.750
Spitfires	6	6	.500
Rangers	6	6	.500
Senators	6	6	.500
Tigers	5	7	.416
Dodgers	5	7	.416
Mustangs	4	8	.333
Thunderbolts	3	9	.250
Hurricanes	2	10	.166
Cardinals	0	12	.000

Individual Averages

	Pinnage	Avg.
Amato	774	154
Houghtaling	747	151
Howard	1328	147
Schryver	296	147
Schiavone	1151	144
Wolven	1371	137
Schmidt	943	137
Fay	273	136
A. Werbalowsky	1225	136
Bruno	1094	136
C. Wiebke	1621	135
Fromer	271	135
Clearwater	1627	135
C. Robinson	1610	134
Vining	1611	134
Haber	401	130
Milano	650	130
Pritchard	1568	130

Federation League

	Won	Lost	Pct.
Clinton Avenue	14	1	.933
Fair Street	8	1	.889
Presbyterians	8	4	.667
Comforters	6	6	.500
Ahavath Israel	5	7	.417
Port Ewen	6	9	.400
St. Johns	4	11	.267
First Baptists	0	12	.000

League Records

Individual high triple—DeGraff, 593.

Individual high single—Hitchcock, 230.

Team high triple—Fair Street, 2460.

The following averages have been released by Charles Bock, Sr., secretary of the Federation Bowling League:

	T.P.	Avg.	H.S.
Hitchcock	1138	190	230
H. Smith	561	187	200
Wood	1079	180	218
DeGraff	1048	176	214
D. Harris	2569	171	224
Burr, Sr.	2526	168	203
F. Williams	2010	168	214
Baltz	326	163	178
M. Levy	1444	160	182
Shurter	1253	157	179
J. Kessler	1702	155	205
R. Van Bramer	466	155	210
Relyea	1991	153	180
A. Colclough	1822	152	192
Young	1204	151	190
Woodvine	1033	148	187
W. Dunham	876	146	203
Elston	871	145	168
Minard	1148	144	185
Bishop	1284	143	168
B. Henry	857	143	159
P. Jones	847	141	168
Glendenning	281	141	145
D. Damstra	1261	140	169
B. Henry	422	140	162
H. Gray	1952	139	180
I. Adner	1531	139	184
A. Levy	1095	137	183
C. Hyde	1618	135	176
C. Davis, Sr.	1614	135	175
A. Smith	404	135	159
Flowers	403	134	145
H. Bigler	1330	133	163
Newkirk	528	132	148
Kaprilian, Jr.	1050	131	165
Rappleyea	1566	131	207
A. Windrum	1547	129	167
B. Davis	129	129	129
R. Lane	1022	128	157
B. Dunham	632	126	144
D. Levy	225	126	147
M. Greene	1115	124	168
S. Friedman	1119	119	149
Kiff	1415	118	157
Kane	701	117	137
R. Brown	920	115	158
G. Schick	227	114	139
Stahl	1365	114	132
Finch	667	111	128
Crosby	981	109	142
Harvey	1306	109	126
Vogt	1082	108	132
St. Leger	829	104	120
Warren	294	98	114
A. Jones	885	98	136
Pierson	395	96	136
Mellow	557	93	120
C. Davis, Jr.	179	90	91
H. Hornbeck	438	88	109
H. Jones	519	87	110
Burr, Jr.	165	82	83
Sonnenberg	236	79	94
Van Norstrand	454	76	100
Venno	65	65	65

'Y' Mercantile League

(American Division)

FREEMAN No. 1 (2)

Shurter	154	135	132	421
Post	156	158	125	439
Hartman	116	150	105	371
Total	426	443	362	1231

PONTIACS (1)

Larsen	109	134	113	356
Dunham	173	100	138	411
Blind	120	120	120	360
Total	402	354	371	1127

WONDERLY (3)

Wolferstelg	220	156	157	533
Watrus	150	132	...	282
C. E. Wonderly	166	...	126	292
Wonderly, Jr.	...	137	154	291
Total	536	425	437	1398

BALLANTINES (0)

Bruck	156	155	140	451
Hankinson	156	146	141	443
Blind	120	120	120	360
Total	432	421	401	1254

Railroad service in Jamaica is being curtailed by the coal shortage.

ORPHEUM — TONIGHT USUAL ATTRACTIONS

LAST TIMES — Joan BLONDELL Roland YOUNG "TOPPER RETURNS" — ROY ROGERS —in— "SUNSET SERENADE"

SUNDAY — ALL NEW SHOW — SUNDAY

DAMON RUNYON'S
Butch Minds the Baby
with
VIRGINIA BRUCE BROD CRAWFORD DICK FORAN
PORTER HALL SHEMP HOWARD
RICHARD LANE FUZZY KNIGHT

GENE AUTRY in "SINGING HILL"

Sam Angott Quits Ring; Beau Jack Beats Stolz

Booster League

PIEPERS (3)

R. Tierney	151	164	148	463
S. Avnet	150	...	134	284
F. Martin	160	148	127	435
G. Pieper	165	130	...	295
W. Davis	188	193	224	605
J. Heidcamp	...	143	172	315
Total	814	778	805	2397

GREENES (0)

B. Eisele	123	170	113	406
W. Greene	158	130	153	441
Blind	100	100	100	300
B. Whelan	142	142	192	476
C. Manfro	132	168	157	457
Total	655	710	715	2080

WORFS (3)

Auchmoody	170	233	149	522
Parslow	148	147	158	453
H. Letus	166	179	169	514
J. Letus	172	150	177	509
J. Blass	167	128	203	498
Total	833	807	856	2496

UNKNOWNS (0)

K. Hammond	182	143	146	471
G. Haynes	136	149	148	433
E. Lane	131	172	147	450
H. Hauser	137	120	146	403
A. Berry	140	155	180	475
Total	726	739	767	2232

EICHLERS (2)

Ray Houghtaling	126	138	138	402
V. Engelman	144	154	152	450
R. T. Houghtaling	93	133	165	291
E. Jordan	110	165	123	398
J. Rudolph	119	145	125	389
Total	592	735	703	2030

JAKES (1)

D. Keyser	163	167	149	479
D. McElrath	116	113	109	338
F. Markle	92	77	120	289
Blind	100	100	100	300
D. Williams	154	174	166	494
Total	625	631	644	1900

I.M.M. (3)

B. Marcus	119	142	138	399
H. Kreppel	135	125	124	394
B. Abelove	178	109	...	287
J. Lipshin	122	143	139	404
O. Muller	100	...	137	237
B. Sklon	...	148	143	291
Total	654	667	681	2002

HERCULES (0)

D. Zebree	100	97	104	301
G. Scherer	108	105	139	352
H. Schlatter	88	120	107	315
C. Horne	138	153	124	415
J. Conlin	118	127	125	370
Total	552	602	599	1753

Electrol League

TURRETS (2)

M. Weil	136	141	102	379
L. Olsen	144	195	113	451
J. Murphy	146	127	133	406
G. Castor	134	147	171	452
W. Robinson	169	188	163	520
Total	729	798	682	2208

OFFICE (1)

V. Freese	116	139	172	427
J. Covey	152	126	116	395
L. Linn	...	100	...	100
J. Ashton	108	...	122	230
J. Simmons	169	148	150	467
H. Re	132	166	211	509
Total	677	679	771	2127

TEST LAB (3)

J. Frans	160	170	150	480
C. Keator	130	...	122	252
T. Benson	146	185	136	467
L. Gaspary	163	140	206	509
M. Provenzano	202	168	167	537
K. Newell	...	136	...	136
Total	801	799	781	2381

GRINDERS (0)

R. Cord	174	189	168	522
H. Allermann	169	135	108	412
R. East	199	168	156	523
C. Brocco	112	...	119	231
J. Pelesky	140	...	192	332
J. Wood	...	100	...	100
F. Ellsworth	...	95	...	95
Total	794	678	743	2215

INSPECTION (0)

A. Zeigler	132	152	141	415
R. Verch	113	109	117	339
D. Peterson	109	143	106	358
V. Olsen	120	114	156	390
C. Nelson	150	128	149	427
Total	624	636	669	1929

DISPATCH (3)

D. Van Wagenen	98	104	...	202
B. Finkle	146	98	125	369
M. Mann	181	135	145	461
J. Murphy	162	162	176	500
J. Burns	140	200	146	486
J. Berardi	...	...	105	105
Total	727	699	697	2123

ACCOUNTING (3)

Augustine	162	163	160	485
Osterhoudt	153	142	...	295
Edwards	...	100	...	100
Barkow	...	178	155	333
Messerle	123	...	167	290
Clark	141	...	146	287
Porch	149	147	183	479
Total	728	730	811	2269

AUTOMATICS (0)

Welch	161	131	187	479
Smith	120	104	...	224
Middaugh	110	...	170	280
Coutant	145	120	162	427
Neer	185	152	87	424
Hayman	...	125	191	316
Total	721	632	797	2150

APPRENTICES (2)

F. Hoffman	176	133	165	474
H. Ellsworth	138	114	122	374
W. Short	...	111	159	270
L. Wiegert	179	141	144	464
J. Enright	136	...	...	136
R. Vincent	150	156	204	510
Total	779	655	794	2228

MAINTENANCE (1)

W. Stevenson	162	143	129	434
R. Snyder	152	144	159	455
F. Cirone	165	154	166	485
D. Beichert	156	130	148	434
T. Casciaro	138	161	134	433
Total	773	732	734	2239

PRO FOOTBALL

Standings

Western Division

	W.	L.	Pct.
Chicago Bears	7	0	1.000
Green Bay	6	1	.857
Cleveland	4	5	.444
Chicago Cardinals	3	5	.375
Detroit	0	8	.000

Eastern Division

	W.	L.	Pct.
Washington	7	1	.875
Pittsburgh	5	3	.625
New York	3	4	.429
Brooklyn	3	4	.429
Philadelphia	1	8	.111

Tomorrow's Games

Green Bay at Chicago Bears.
Detroit at Cleveland.
Washington at New York.
Philadelphia at Brooklyn.

Last Week's Results

Chicago Bears, 35; Brooklyn, 0.
Green Bay, 30; Cleveland, 12.
Washington, 28; Chicago Cardinals, 0.
Pittsburgh, 35; Detroit, 7.
New York, 14; Philadelphia, 0.

Lightweight Crown Is on Merry-Go-Round Again; 12,249 Fans at Bout

By SID FEDER

New York, Nov. 14 (AP)—Hold your hats, boys—the lightweight merry-go-round is off the track again.

After 2½ years of spinning around in a nice, neat ring—through the rise of Sammy Angott to the 135-pound throne—the merry-go-round is on the screwy circle once more after the retirement of swarthy Sammy yesterday and the seven-round technical knockout victory Beau Jack scored last night over No. 1 challenger Allie Stolz because of a cut eye.

14,249 See Fight

Naturally, Sammy's abdication did the most toward making the merry-go-round look as much like a true circle as the three-cornered shawl your aunt Emma wears. But Jack helped a lot. It wasn't only that he held Stolz, a 5 to 12 favorite, off for the seven completed rounds of last night's Madison Square Garden shindig, for the entertainment of 14,249 paying customers. But when the State Athletic Commission's ringside physician ordered the bout halted, Allie's ailments were not regarded sufficiently severe for such drastic action.

As a matter of fact, another commission physician looked at the two cuts over the curly-haired Newark walloper's left eye later in his dressing room, and thought they didn't look "particularly dangerous."

But it still goes down in the books as a seven-round "T. K. O." for the one-time Augusta (Ga.) National Golf Course bootblack, and throws the lightweight lawn party into a wide-open brawl with "every man for theirself."

Between Angott's retirement and last night's tete-a-tete, it was generally admitted that the lightweight lace doily was a matter for argument strictly between Stolz and another Jerseyan, Tippy Larkin of Garfield, who boasts that he's beaten welterweight boss Red Cochrane five times.

May Be Rematched

But with Jack's victory, especially since you can get yourself tangled up in a nice, cozy rough-and-tumble if you want to argue about it, anything can happen now. And from the way the powers-that-be are looking at it, anything will. Among the possible decisions are:

1—Return bout between Stolz and Jack.

2—A "title" tussle featuring Jack and Larkin, suggested for December 18 in the Garden, about which the two commissions—N. B. A. and New York State—are in a "well, we'll see" state.

3—A lightweight elimination, putting Jack, Larkin, Stolz and Cleo Shans, the Los Angeles negro, into the pot together to see who comes out—(provided, of course, that Shans gets by Richie Lemos, the ex-featherweight boss, in Holyoke, Mass., Monday).

Out of all this, of course, Angott is getting a lot of fun. You remember, they laughed when the little family man from Washington (Pa.) walked in to clear up the 135-pound division once before, when no one thought he could.

They'll positively be in stitches when the boys who are left try to do it again. Especially Stolz, who almost took Sammy's title away in a fight last May, and now is wondering just what Jack used that made him look like a cross between a windmill puncher and the Chicago Bears' backfield charging last night.

Maybe it was the $10,000 that Jack and his manager guaranteed Allie for last night's production. Ten-thousand can probably put a lot of steam in the engine.

HOCKEY SCHEDULE

(By The Associated Press)

National League

Detroit at Montreal.
Chicago at Toronto.
New York at Boston.

American League

Providence at Cleveland.
Indianapolis at Hershey.
Pittsburgh at Washington.

Last Night's Results

Eastern Amateur League

Boston Olympics 6, New York Rovers 3.
(Only game scheduled).

Tomorrow Night's Schedule

National League

Montreal at Detroit.
Boston at New York.
Toronto at Chicago.

American League

Hershey at Indianapolis.
Buffalo at New Haven.
Washington at Providence.

Millner Knows the Answer

Notre Dame, Ind. (AP)—Fellow members of Notre Dame's football coaching staff delight in ribbing Wayne Millner, end coach, about the 73 to 0 victory scored by the Chicago Redskins a couple of years ago when Millner was playing left end for the Redskins. Millner answers all questions with the assertion: "If we had scored first, it would have been different—it would have been 73 to 7!

Knows What He Wants

Chicago (AP) — George Halas, the Chicago Bears' coach, was granted a lieutenant commander's commission in the Navy on two conditions: (1) that he would not be stationed near Chicago and (2) that he have nothing to do with coaching.

Coming Sports

Organizations wishing to have notices of sports events published in this weekly summary are asked to notify the Sports Editor of The Freeman no later than Friday at 2 o'clock. Owing to various wartime factors, it is impossible to publish this column daily as was the practice last year.

SUNDAY, NOVEMBER 15

Bowling

Central Rec Alleys

7 p. m.—Mixed Canine League
Bull Dogs vs Greyhounds
Whippets vs Police Dogs
Terriers vs Scotties
Spaniels vs Great Danes

MONDAY, NOVEMBER 16

Bowling

Central Rec Alleys

7 p. m.—Independent League
Hi-Lo Tournament

Y. M. C. A. Alleys

9 p. m.—Federation League
Clinton Ave vs Fair St.
St. John's vs Baptists

Immanuel Alleys

7 p. m.—Freeman League
Team No. 1 vs Team No. 3

TUESDAY, NOVEMBER 17

Bowling

Immanuel Alleys

7 p. m.—Freeman League
Team No. 2 vs Team No. 4

Y. M. C. A. Alleys

7 p. m.—Federation League
Comforters vs Ahavath Israel
Presbyterians vs Port Ewen

Emerick's Alleys

7 p. m.—Emerick's Ladies' League
Kingston Coal vs Standards
Ertels vs Minasians
Reinas vs Phelen & Cahill
Williams Lake vs Elstons

9 p. m.—Emerick's Ladies' League
Becks vs Alpines
Mayorettes vs Schwenks

Central Rec Alleys

7 p. m.—Catholic League
Knights vs Presentations
Imm. Conception vs St. Colmans
St. Peters (K) vs Holy Name

9 p. m.—Central Rec League

WEDNESDAY, NOVEMBER 18

Bowling

Central Rec Alleys

7 p. m.—Catholic League
St. Mary's vs St. Peters (R)
St. Josephs vs St Anns

7 p. m.—Colonial Women's League
Kaplans vs Raimonds
Gils vs Nekos
Mayor's Stars vs Chez Emile
Cys vs Imperials

9 p. m.—Colonial Women's League
Feyes vs Zeroettes
Joneses vs Sams

Y. M. C. A. Alleys

7 p. m.—"Y" International League
Elstons vs E & T
Sears vs Matthews

9 p. m.—"Y" International League
Freeman No. 2 vs Terrors

Emerick's Alleys

7 p. m.—Silver Palace League
Vogels vs Eichlers
Centrals vs Shultis
Vining & Smith vs Jacks
Teetsels vs Joneses

9 p. m. Nocando League

THURSDAY, NOVEMBER 19

Bowling

Y. M. C. A. Alleys

7 p. m.—"Y" National League
Ertels vs Knitters
Canfield No. 1 vs Clarifiers

9 p. m.—"Y" National League
Canfield No. 2 vs Half Moon

Central Rec Alleys

7 p. m.—Wiltwyck League
9 p. m. Wiltwyck League
9 p. m.—Major League

FRIDAY, NOVEMBER 20

Bowling

Emerick's Alleys

9 p. m.—Silver Palace League
Forsts vs Millards

Central Rec Alleys

7 p. m.—Booster League
Worfs vs Greenes
Unknowns vs Piepers

9 p. m.—Booster League
Jakes vs Hercules
Eichlers vs I. M. M.

Y. M. C. A. Alleys

7 p. m.—"Y" American League
"Y" Couples vs Wonderly
Freeman No. 1 vs Electrol

9 p. m.—"Y" American League
Ballantines vs Pontiacs

FIGHTS LAST NIGHT

(By The Associated Press)

New York — Beau Jack, 132¾, Augusta, Ga., stopped Allie Stolz, 133¼, Newark, N. J. (7).

Philadelphia — Rocky Luciano, 155, Harrisburg, Pa., outpointed Manuel Rosa, 155½, Baltimore, (8).

Highland Park, N. J. — Artie Levine, 160, Brooklyn, outpointed Joe Snedeker, 158, Dunellen, N. J., (6).

Boston — Garvey Young, 145, U. S. Marine Corps, knocked out Bobby McIntyre, 141, Detroit, (5).

Chicago — Nate Bolden, 172, Chicago, outpointed Johnny Colan, 179, New York, (10).

Providence — Billy Speary, 129¾, Nanticoke, Pa., outpointed Peero Hernandez, 126½, New York, (10).

Lakehurst Tries Football

Lakehurst, N. J. (AP)—The Lakehurst Naval Air Station never had a football team before this season. But the eleven developed by Coach Mal Elward, former Purdue mentor, already has won recognition as one of the east's strongest service teams.

Karam Is Hopeful For First Victory Of 1942-1943 Year

All Servicemen Will Be Admitted Free; Bucs Are Listed to Play in Preliminary Game

With the opening of the 1942-43 professional basketball season at the municipal auditorium only four days off, the Kingston Recreation committee announces that a great many of last year's fans already have requested reserved seat accommodations for the new campaign. The committee, incidentally, expects a good early season turnout for the contest Wednesday night when the Long Island Clippers will appear here.

Servicemen Come Free

Sid Lutzin had a couple of important announcements this morning when talking with a Freeman writer. He announced that all servicemen will be admitted free of charge to the game Wednesday night. Tickets must be secured at the Servicemen's Center on Broadway. Lutzin also said that Larry Epstein, American League referee, would be on hand to officiate the game.

After a few weeks' of practice in New York gymnasiums, Manager "Turk" Karam, well-known sports figure in this town, declared yesterday that he believed the current edition of the Recs would get a severe test when the Clippers from Long Island come in Wednesday night. "The Clippers have a well-balanced team," Karam said, "and they have a great fellow in Lou Figari at the helm. Kingston fans who come to the auditorium Wednesday will see what I believe will be a first class early season basketball thriller."

While the Clippers will offer some outstanding basketball talent in Jake Ahearn, former Detroit Eagle star; Jerry Rizzo, "Gentleman" Jim Buckley, and others, Manager Karam's rejuvenated squad of newly-acquired players should take the floor at even odds to turn back the visitors.

Favorites to Play

The Recreations' roster was completed by Karam the latter part of this week and Karam waxed confidence when he was able to sign Herb Gershon and Ace Goldstein to the roster. "These two stars should pack a lot of strength for our team," remarked the Brooklyn Dodger official. Besides Gershon and Goldstein, two American League favorites, Karam signed Nick Shaback, Jim Naughton, Hagen Anderson, Howie Bollerman and "Porky" Rosen.

Speaking of Bollerman, Karam added, "Howie was a disappointment to Kingston fans last year but I'm pretty positive that the big blond center will prove to be a big help to the team this season. Howie has started early practices and says that he's ready for a big season."

Kingston fans will be glad to get another look at Shaback and Anderson, two stars who helped Kingston to get back on the professional bandwagon last year. Shaback, a young and aggressive ball player, was a big help in the offensive department in 1941-42 and with another season under his belt, should prove to be even stronger. Anderson needs no introduction. To name him as one of last year's most popular stars, would be putting it mildly. Hagen gives Kingston one of its best defensive ball players and he also breaks into the scoring column when the opportunity presents itself.

Preliminary Game

The Buccaneers and Forsts will meet in the preliminary Wednesday night at 8 o'clock. The main attraction is listed for 9 o'clock.

Sports Shorts

Owen Discusses Neale

Discussing last week-end's visit to Philadelphia, where the Eagles' coach, Greasy Neale, collapsed after the New York Giant game, Stout Steve Owen remarked soberly: "I always knew I would see one of us coaches go that way. I have felt like that myself. But Neale was all right—he was cursing me and my Giants as he crawled into the ambulance."

Trip by Boat

The Detroit Lions will do their part toward relieving wartime transportation and housing problems this week by making their trip to Cleveland on a large steamer. The boat also will serve as their hotel and will tie up one block from the Cleveland stadium.

Baker Will Play

Conway Baker, veteran Chicago guard who suffered a concussion in the Redskin game at Washington last week, will be ready to face Pittsburgh on November 22, the C

ST. REMY

St. Remy, Nov. 13—Reformed Church services Sunday; the Rev. W. K. Haysom, pastor—Sunday School, 10 a. m. Church services 11:15.

Miss Barbara Krom has returned home after spending a few days in Brooklyn.

Mr. and Mrs. George Dunn have moved into their home here permanently. Mr. Dunn has retired.

Mrs. J. M. Frost and Diane Frost are visiting Mrs. Frost's daughter and family, Mr. and Mrs. William Kelly of Manchester, N. H.

Pvt. John C. Helmick of Camp Upton, spent Thursday with his parents, Mr. and Mrs. C. Helmick.

Mrs. Tracey Van Vliet spent Thursday afternoon with Mrs. Planck in New Salem.

Mr. and Mrs. Fred Relyea of Rifton spent Thursday with the Ellsworth family.

Vincent Havlin of Jersey City called on his mother and sister, Mrs. C. Bechler and Mrs. Frank Jindrick, Wednesday.

Mr. and Mrs. Inman Wood and sons Donald and Frank, with Fred Myers of Brooklyn, spent Sunday with their son, Wallace Wood and family.

Mrs. Robert Smith and daughter Mary Ann spent Wednesday with the Ryan family.

Miss Jennie Emberson was the guest of Jean Freer in Kingston Wednesday.

William Haywood attended a dinner at the Hotel St. George, Brooklyn, November 6, given by the Telephone Pioneers of America.

SHORT BECAUSE IT'S LIGHT

Washington (AP)—We're getting down to one daily cup of coffee because coffee beans, light and bulky, take up too much space for their weight in shipping. The average cargo vessel can carry only 70,000 bags of coffee, 132 pounds to the bag. The rest of the cargo must be in heavier goods for ballast. Our imports of coffee from Central and South America from July, 1941, to July, 1942, required about 2,000 cargo trips of freighters, according to the Office of War Information—and we haven't got all the freighters we had a year ago.

The period of fine weather in the autumn, known in America as "Indian Summer," is called St. Martin's Summer in England.

LOCAL BUS BULLETIN

Kingston bus terminal located as follows:
Trailways Bus Depot, 405 Broadway, opposite Central P. O.
Uptown Bus Terminal, Crown St.; Central Bus Terminal, opposite West Shore Railroad Station; Downtown Bus Terminal at Johnston's Drug Store, 34 East Strand.

White Star Line
Kingston to Rosendale

Leaves Kingston, Crown St. Terminal (Uptown) daily except Sundays: 12 noon, 3:40 p. m., 6:40 p. m. Daily: 2:20 p. m., 8 p. m.

Leaves Central Terminal daily except Sundays: 8 a. m.; 12:15 p. m., 3:30 p. m., 5:50 p. m. Daily: 2:30 p. m., 8:10 p. m. Sunday only: 11:10 a. m.

Leaves Ellison daily except Sundays: 7:10 a. m.; 3:25 p. m., 4:45 p. m. Daily: 10:30 a. m.; 1 p. m. Sunday only 4 p. m.

Leaves Rosendale daily except Sundays: 7:20 a. m.; 3:35 p. m., 5 p. m. Daily: 10:45 a. m.; 1:15 p. m. Sunday only: 4:15 p. m.

Busses make connections with trains Busses do not run uptown on Sundays.

Mountain View Coach Lines, Inc.

Leaves Kingston for Poughkeepsie Newburgh and New York City daily: 8:40 a. m., 11:25 a. m.; 3:25 p. m., 5:25 p. m. Daily except Sundays and holidays: 1:25 p. m. (7:40 p. m. to Newburgh only) Sundays and holidays: 9:20 p. m. to Poughkeepsie only

Leaves Kingston for Saugerties Catskill and Albany daily: 10:10 a. m.; 12:22 p. m., 4:10 p. m., 8:30 p. m. (8:20 p. m. runs only to Coxsackie and on Sundays and holidays runs only to Saugerties). Daily except Sundays and holidays: 7:50 a. m.; 2:12 p. m. 15:15 p. m. to Saugerties only) Saturdays only: 9:45 p. m. runs only to Saugerties.

FOR INFORMATION CALL
Trailways Bus Depot.....744 or 741
Crown Street Bus Terminal 713

ADIRONDACK TRANSIT LINES, INC.

	Daily	Daily	Mon. Only	Fri. Sat.	Fri. Only	Sun. Only
Busses Leave	A.M.	P.M.	A.M.	P.M.	P.M.	P.M.
Trailways	3:15	2:30	5:15	1:00	4:00	9:30
Bus Depot for New York City	7:15					
	9:00	5:15	....	....	....	....
	11:35	7:30	....	....	....	....

Busses Leave	Daily A.M.	Daily P.M.	Fri-Sat P.M.	Sun Only P.M.
New York Trailways Bus Depot, 241 W. 42nd St., Bet. 7th and 8th Aves.	8:00	2:00	4:30	10:00
	9:00	5:15	....	.....
	11:30	7:30	....	.....
	....	12:00 M.	....	.....

ELLENVILLE TO KINGSTON

Leaves	Week Days A.M.	A.M.	A.M.	P.M.	Sun. Only A.M.	P.M.
Ellenville	*6:40	7:05	10:10	1:45	10:10	3:45
Napanoch	....	7:10	10:15	1:50	10:15	3:50
Wawarsing	....	7:15	10:20	1:55	10:20	3:55
Kerhonkson	....	7:20	10:25	2:00	10:25	4:00
Pataukunk Rd.	....	7:25	10:30	2:05	10:30	4:05
Millbrook Rd.	....	7:30	10:35	2:10	10:35	4:10
Accord	....	7:35	10:40	2:15	10:40	4:15
Kyserike Rd.	....	7:40	10:45	2:20	10:45	4:20
Kripplebush Rd.	....	7:42	10:47	2:22	10:47	4:22
Kripplebush	7:10	7:45	....	....	....	....
Midway	7:10	7:50	10:50	2:25	10:50	4:25
Stone Ridge	7:20	7:55	10:55	2:30	10:55	4:30
Marbletown	7:25	8:00	11:00	2:35	11:00	4:35
Old Hurley	7:35	8:10	11:10	2:45	11:10	4:45
Kingston Crown St. Term.	7:40	8:15	11:15	2:50	11:15	4:50
Kingston Central Term.	7:45	8:20	11:20	2:55	11:20	4:55

*Runs on School Days only.
Leaves Kingston for Kripplebush 3:30 p. m., except Saturday, 3:45 p. m.

KINGSTON TO ELLENVILLE

Leaves	Week Days A.M.	P.M.	P.M.	P.M.	Sun. Only A.M.	P.M.
Kingston Central Terminal	*8:30	12:15	3:30	5:15	11:15	3:50
Kingston Crown St. Term.	8:15	12:20	3:45	5:30	11:20	4:00
Old Hurley	8:50	12:25	3:50	5:35	11:25	4:05
Marbletown	9:00	12:35	4:00	5:45	11:35	4:15
Stone Ridge	9:05	12:40	4:05	5:50	11:40	4:20
Midway	9:10	12:45	4:10	5:55	11:45	4:25
Kripplebush Rd.	9:12	12:47	4:12	5:57	11:47	4:27
Kripplebush	....	....	4:15	6:00	....	....
Kyserike Rd.	9:15	12:50	4:20	6:05	11:50	4:30
Accord	9:20	12:55	4:25	6:10	11:55	4:35
Millbrook Rd.	9:25	1:00	4:30	6:15	12:00	4:40
Pataukunk Rd.	9:30	1:05	4:35	6:20	12:05	4:45
Kerhonkson	9:35	1:10	4:40	6:25	12:10	4:50
Wawarsing	9:40	1:15	4:45	6:30	12:15	4:55
Napanoch	9:45	1:20	4:50	6:35	12:20	5:00
Ellenville	9:50	1:25	4:55	6:40	12:25	5:05

*Runs on School Days only.
Connections at Kingston for Catskill, Albany, Poughkeepsie, Pine Hill, Margaretville, Woodstock, New Paltz, Rosendale; Trains north and south, Short Line, Greyhound, Hudson River Day Line.
Connections at Ellenville for Wurtsboro, Middletown, Monticello, Fallsburgs Loch Sheldrake, White Lake, Swan Lake and Liberty.

HIGH FALLS TO KINGSTON

Leaves	Week Days A.M.	A.M.	P.M.	P.M.	Sat. P.M.	Sun. A.M.
High Falls	7:45	10:45	1:40	*4:30	6:45	9:15
Stone Ridge	7:50	10:50	1:45	4:35	6:50	9:20
Marbletown	7:55	10:55	1:50	4:40	6:55	9:25
Old Hurley	8:05	11:05	2:00	4:50	7:05	9:35
Kingston Crown St. Term.	8:15	11:15	2:10	5:00	7:15	9:45
Kingston Central Term.	8:20	11:20	2:15	....	....	9:50

*Runs on School Days only.

KINGSTON TO HIGH FALLS

Leaves	Week Days A.M.	P.M.	P.M.	P.M.	Sat. A.M.	Sun. P.M.
Kingston Central Term.	*10:45	12:15	3:30	5:15	.....	5:15
Kingston Crown St. Term.	10:00	12:20	3:45	5:30	10:00	5:30
Old Hurley	10:10	12:25	3:55	5:35	10:10	5:40
Marbletown	10:20	12:35	4:05	5:45	10:20	5:50
Stone Ridge	10:25	12:40	4:10	5:50	10:25	5:55
High Falls	10:30	12:45	4:15	5:55	10:30	6:00

*Runs on School Days only.

NEW PALTZ TO KINGSTON (Arrow Bus Line)

Leaves	Ex Sun A.M.	Ex Sun A.M.	Sun only A.M.	Ex Sun A.M.	Ex Sun P.M.	Sat & Sun P.M.	School Days only P.M.	Ex Sun P.M.	Sun only P.M.	Sat only P.M.
New Paltz	6:05	7:00	8:05	8:55	12:10	1:10	3:25	4:25	8:10	8:10

Leaves Kingston	Ex Sun A.M.	Daily A.M.	Ex Sun P.M.	Daily P.M.	Ex Sun P.M.	Daily P.M.	Sat Only P.M.
Crown St. Terminal	7:00	10:00	12:05	3:00	5:00	6:00	10:00

Busses Do Not Leave Central Terminal on Sunday
Special Trips—Sat. Night Lv. New Paltz 6:10 P. M.
Lv. Kingston Crown Street Terminal (uptown) 10 P. M.—to New Paltz Sunday schedule on Holidays

NEW PALTZ-POUGHKEEPSIE LINE

Leave	Ex Sun A.M.	Daily A.M.	Daily A.M.	Daily P.M.	Daily P.M.	Ex Sun P.M.	Ex Sun P.M.	Sun Only P.M.	Sat Only P.M.	Sun Only P.M.
New Paltz	6:45	*8:20	11:10	1:15	*3:20	4:45	6:00	*6:45	7:00	8:15
Leave	Ex Sun P.M.	Daily A.M.	Daily A.M.	Daily P.M.	Daily P.M.	Ex Sun P.M.	Ex Sun P.M.	Sun Only P.M.	Sun Only P.M.	Sat Only P.M.
Po'keepsie	7:15	*9:15	*12:10	*2:30	*4:15	5:20	*6:30	*7:45	*8:45	*9:30

*Trains
Sunday schedule on holidays.
For information call New Paltz 3221—Poughkeepsie 440—Kingston 713.

PINE HILL-KINGSTON BUS CORP.

Lv. Kingston—	*Daily Ex Sun A.M.	Daily A.M.	Daily Ex Sun P.M.	Sat and Sun Only P.M.	Fri and Sat Only P.M.
Central Terminal	*6:45	*12:35	3:30	3:35	5:20
Uptown Terminal	6:50	12:43	3:35	3:45	5:30
Shokan	7:22	1:17	....	4:17	6:02
Phoenicia	7:40	1:40	....	4:45	6:25
Shandaken	7:55	1:55	....	4:55	6:33
Big Indian	8:00	2:00	....	5:00	6:40
Pine Hill	8:10	2:08	....	5:08	6:48

*Trips marked like this connect with Onteora at Margaretville and Sun for Delhi.
Bus leaving Kingston at 3:30 p. m. runs west side of Esopus.
Bus leaving Kingston at 12:35 p. m. and 3:30 p. m. Sundays will run west side with through passengers.

Leave—	Daily Ex Sat and Sun A.M.	Sat Only A.M.	Daily *A.M.	Daily *P.M.	Sun Only P.M.
Margaretville	8:40	8:40	9:35	3:00	5:00
Pine Hill	8:50	8:50	9:45	3:10	5:10
Shandaken	9:10	9:10	10:05	3:25	5:25
Phoenicia	9:20	9:20	10:08	3:35	5:35
Shokan	9:50	9:50	10:30	3:50	5:50
	9:50	9:50	10:30	4:15	6:15

WOODSTOCK-KINGSTON BUS CORP.

Lv. Kingston—	Daily Ex Sun A.M.	Sun Only A.M.	Daily A.M.	Daily P.M.	Daily Ex Sun P.M.	Daily P.M.
Central Terminal	8:30	10:00	12:35	2:30	5:30	5:30
Uptown Terminal	8:35	10:10	12:45	2:40	5:35	5:35

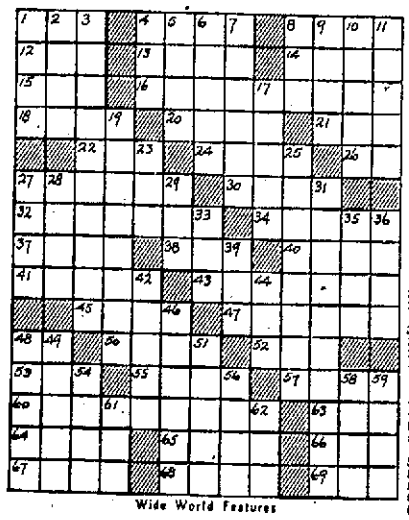
Busses make connections with trains and busses to and from New York City at Kingston.
Busses will meet West Shore train arriving at Kingston 3:44 p. m. Saturdays only
All trips will run to Willow with through passengers.

Leave—	Daily Ex Sun A.M.	Sun Only A.M.	Daily Ex Sun A.M.	Daily P.M.	Daily P.M.	Sun Only P.M.
Willow	7:20	....	....	....	....	4:00
Bearsville	7:40	9:20	10:55	1:55	4:15	4:15
Woodstock	7:45	9:30	11:00	2:00	4:25	4:25
West Hurley	7:55	9:50	11:20	2:05	4:35	4:35

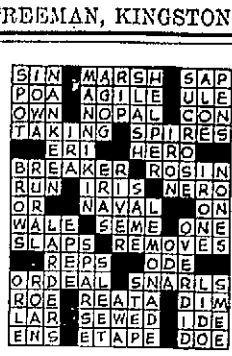
Crossword Puzzle

ACROSS
1. Bleat
4. Long narrative poem
8. Tibetan monk
12. Sea eagle
13. Refined woman.
14. Persia
15. Secure
16. Shaking
18. Water excursion
20. Knows: slang
21. Entirely
22. Inhabitant of a city
24. Traditional tale
26. Pronoun
27. Thinks
30. Volcanic matter
32. River in Virginia
34. At no time
37. English murderer
38. Opening
40. Talk wildly
41. Tardier
43. Worked with the feet
45. Son of Seth
47. Sweet substances
48. Like
50. Decorate
52. Lair
53. Ivy
55. Attendant on Cleopatra
57. Mark of a wound
59. Chief
60. Hurry
61. Cover the inside
62. Bone of the arm
66. Bitter vetch
67. Sufficient: poetic
68. Ovule
69. Harden

DOWN
1. Asks alms
2. Region
3. Look forward to
4. Knead: dialectic
5. Perfect golf scores
6. Notions
7. Brass percussion instrument
8. Gypsy book
9. Operatic solo
10. Brave and noble
11. Point of view
17. Started
19. Embrocation
23. Spread to dry
25. Reduces to a mean
27. Spoken
28. Kind of rubber
29. Hang down
31. Landslides
33. Woolly surface of cloth
35. At any time
36. Russians
39. Footlike part
42. Dewy
44. Failure: slang
46. Dog star
48. Fleshy fruit
49. European finch
51. Tree
54. Short for a wild animal
56. Rational
58. English river
59. Remainder
61. Novel
62. Boy



Wide World Features



Solution Of Yesterday's Puzzle

OFFICE CAT

TRADE MARK REG.

By Junius

It is a wise thing for bicycle riders to be careful!

Careful Mother—Did you ever allow a man to kiss you when you are out driving in a car with him?

Daughter (scornfully) — Of course not, mother. A man who can drive safely while kissing me isn't giving the kiss the attention it deserves.

Up to date, too late and too little has lost every battle.

Gerald—She is the image of her mother!

Friend—Yes, a talking picture!

Stop, Look, Listen

Joe didn't listen, look or stop!
They dragged his flivver to the shop,
It only took a week or two
To make the car look good as new;
But though they hunted high and low,
They found no extra parts for Joe.

Edith—Oh, he's so romantic! When he addresses me he always calls me "Fair Lady!"

Robert—Force of habit, my dear! He's a Bus Operator.

Gasoline stations are not "gravy" for robbers any more. They will have to go back to the banks.

Customer—These sleeves are a mile too long.

Tailor—Well, how much shall I take off?

Customer—Oh, I guess about a quarter of an inch.

Cheer

Cheer is a force that saves where wisdom often fails. Being cheerful with one's lot doesn't mean being content with it. Cheer sustains while pushing onward—contentment anchors fast. Cheerfulness is a habit of mind which, more than anything else, will help us realize our hopes because it makes hard work easy.

Cheerfulness is like God's great ocean. Bathe in it and all the surliness, cares and rust of life will disappear, a new vigor will quicken your pulse and your eyes be clear to view your fellowmen in their right perspective.

We talk about the home front being something indefinite and think only of the agencies engaged in our preparations for war. Yet it is something very definite.

It begins with every citizen of this country, with you and me, with our attitude toward and our efforts for war preparations and sacrifices.

What we are and do individually determines what we can and will do collectively to win the war.

Passenger—Will you help me off the bus?

Driver—Sure, but why?

Passenger—You see I'm stout and have to get off the bus backward. The passengers getting on the bus think I'm trying to get on and give me a shove on again. I'm five towns past my destination now.

God Will Guide You

God will guide you,
Simply trust Him,
He knows what is best for you;
Stop outlining and repining,
Wait and see what He will do.

God will guide you,
Love and serve Him,
Like a child obedient be;
Kindness voicing, keep rejoicing,
His good purpose you will see.
—Grenville Klaiser

WORKED FOR SCRAP

Washington (AP) — Abandoned quarries are being worked for scrap metal wherever practicable, according to the Office of War Information. A Michigan quarry holds 31 years' accumulation of dumped autos, streetcars from a dismantled electric railway, car wheels and trucks, heavy copper wire, a three-ton pumping engine with its boiler, and tons of other metal.

Backgrounder

Desert Toughie

Wide World Features

He believes in training himself as he does his soldiers. His key words for training are thoroughness and efficiency. He is making that training pay dividends.

He is Lieut. Gen. Bernard Law Montgomery, C.B., D.S.O., commander of the British Eighth Army. A soldier for 33 years, Montgomery had been in Egypt only three weeks last summer when he was called on to command the Eighth and stop Nazi Field Marshal Rommel's push towards Alexandria.



The general was born November 17, 1887, son of a clergyman. He married in 1927 and his wife died 10 years later; they had one son, Lanky and austere, Montgomery is a teetotaler and non-smoker who has led a Spartan life.

His military career began as an infantry officer in 1908. In World War I he was wounded twice. In 1931 the general rose to command of his regiment, the 1st battalion of the Royal Warwickshires. Six years later he went to the Staff College at Quetta, India, as an instructor.

Montgomery was in command of the Third Division when the B.E.F. went to France in World War II, then in December, 1941, with the threatening cloud of invasion near took as general officer commanding the vital home front southeastern command.

He trains his men hard, said once: "There is only one standard of fitness—the standard of total war."

WIVES IN INDUSTRY

London (AP)—More than 2,500,000 married women have been employed in British war industries, Labor Minister Bevin told the House of Commons.

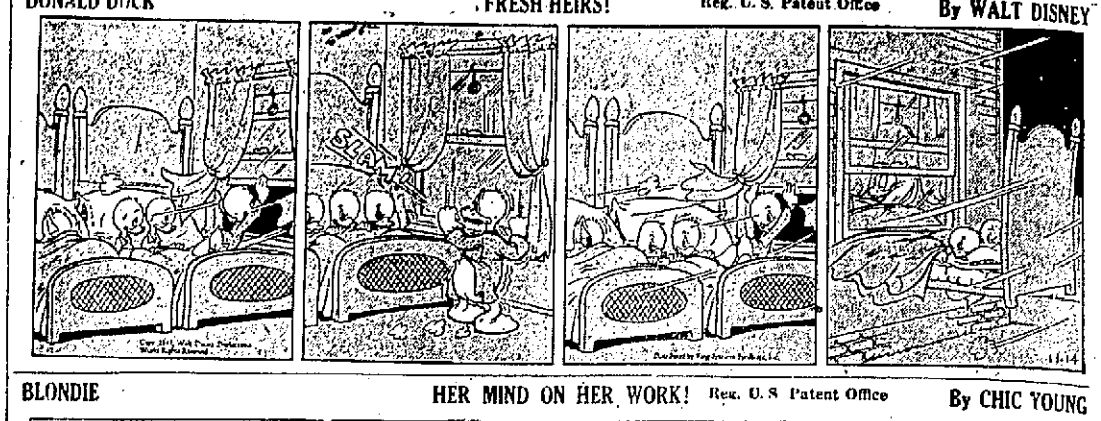
MOTTO UNCHANGED

"Semper Fidelis," meaning Always Faithful has never changed. It has always been the motto of the Marine Corps.

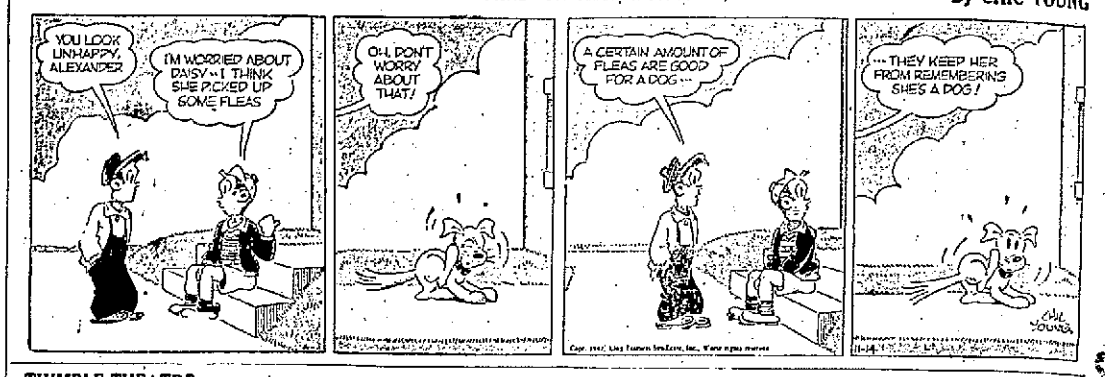
Many chines of the south coast of England, which is closed because of the danger from mines, have been adopted as sanctuaries by birds.

Venezuela produced 29,417 carats of diamonds, mostly industrial types valuable to the war efforts, last year, more than double the 1940 output.

DONALD DUCK — FRESH HEIRS! — Reg. U. S. Patent Office — By WALT DISNEY



BLONDIE — HER MIND ON HER WORK! — Reg. U. S. Patent Office — By CHIC YOUNG



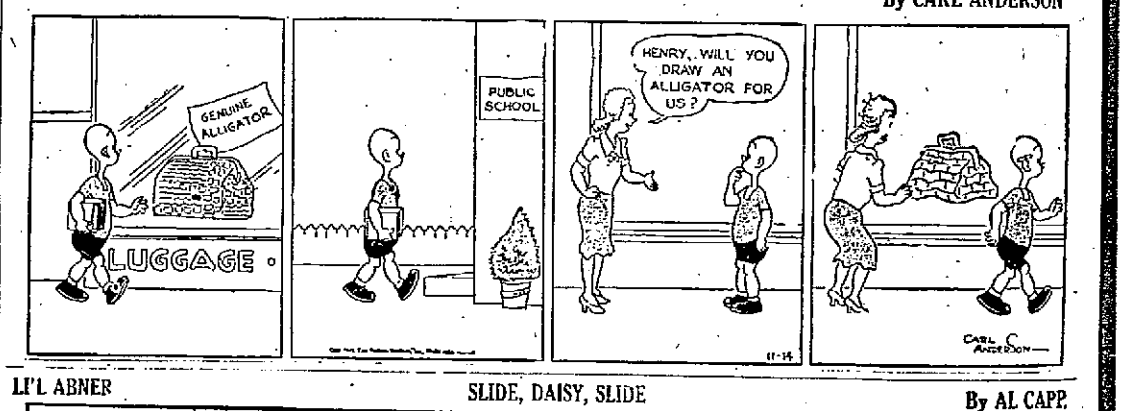
THIMBLE THEATRE — "YOU TELL 'EM — I SPUTTER!" — Reg. U. S. Patent Office — STARRING POPEYE



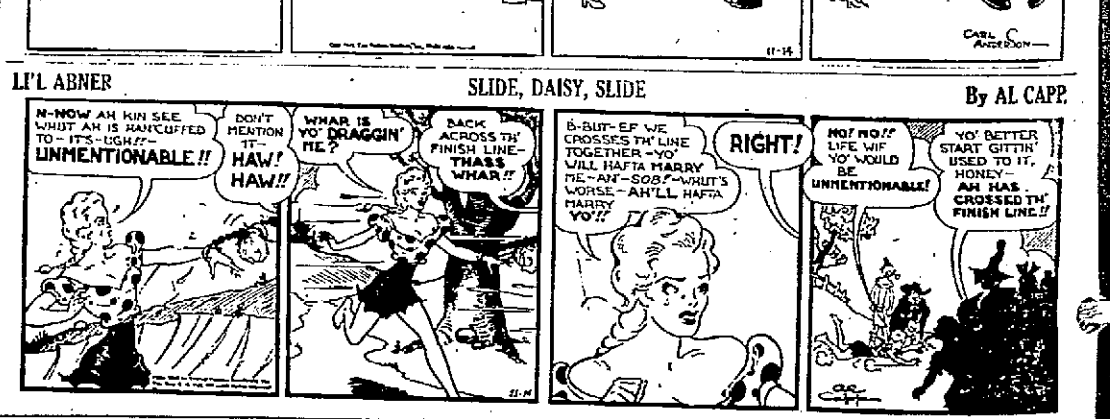
SKIPPY — By PERCY CROSBY



HENRY — Reg. U. S. Patent Office — By CARL ANDERSON



LI'L ABNER — SLIDE, DAISY, SLIDE — By AL CAPP



THEY'LL DO IT EVERY TIME — Reg. U. S. Patent Office — By JIMMY HATLO



GRIN AND BEAR IT. — By LICHTY



"My stars, Hiram—as if there isn't enough trouble in the world, you have to discover a new germ!"

The Weather

SATURDAY, NOVEMBER 14, 1942

Sun rises, 7:56 a. m.; sun sets, 5:33 p. m., E.W.T.
Weather, clear

The Temperature

The lowest temperature recorded during the night by The Freeman thermometer was 24 degrees. The highest point reached up until noon today was 27 degrees.

Weather Forecast

New York city and vicinity—This afternoon, cold and windy. Tonight, colder than last night. Lowest temperatures in the city, 18 degrees; in the suburbs, 15 degrees.



Eastern New York — This afternoon, cold, with snow flurries in the north and central portions. Tonight, continued cold.

Patrolmen Give $2,058 to Local Christmas Cheer

The Mayor's Christmas Cheer Committee organized for the year on Friday afternoon at a meeting held with Mayor William F. Edelmuth at the city hall when Mrs. Christopher P. Roche was named chairman of the committee and Fred Schoonmaker of the Rondout National Bank was chosen to serve as secretary.

Mayor Edelmuth at the organization meeting reported that the first donation to be received was from the Kingston Patrolmen's Association who had presented him with a check for $2,058, part of the proceeds of the Newburgh-Kingston police departments' baseball game on July 13, of this year.

The check was presented to the mayor by a committee from the Patrolmen's Association composed of Captain James V. Simpson, President Joseph P. Fallon and Lieutenant Ernest Boss, shortly before the Christmas Cheer committee met and organized.

The committee also presented the mayor with a communication signed by the committee on baseball team in which it stated that the association take great pride and interest in the youth of the city, and derive much satisfaction from the spirit of friendship and good will that exists between the children and the police.

Single Manpower Head Considered

(Continued from Page One)

tration supporter who asked that his name not be used, pointed out that all selective service authority is vested in the President and that Mr. Roosevelt had created the present war manpower commission by executive order.

Several legisaltors expressed hope that, if Mr. Roosevelt creates a new over-all manpower agency he could persuade Bernard M. Baruch to head it. There also was speculation that the chief executive might turn this problem over to James F. Byrnes, the new economic director.

The present war manpower commission, headed by Paul V. McNutt, was criticized by the senate defense committee for failure to formulate a national manpower policy—a criticism that has been echoed privately in inner administration circles and publicly in the senate by Chairman Pepper (D.-Fla.) of a labor committee also inquiring into the problme.

Bitten by a Dog

William Davis of 27 Snyder avenue reported Friday to the police department that while he was on Bruyn avenue at noon that day he had been bitten in the leg by a dog owned by Frederick Crantz of 145 Elmendorf street.

BUSINESS NOTICES

KINGSTON TRANSFER CO., INC Storage warehouse. Local and long distance moving. Phone 910.

SHELDON TOMPKINS MOVING Local, Long Distance. Storage Modern Vans. Packed Personally. Ins. 32 Clinton Ave. Tel. 649.

VAN ETTEN & HOGAN
Wm. S. Hogan, Prop., 150 Wall St. Local, Long Distance Moving and Storage. Phone 661—489-J.

The Daily Freeman is on sale at the following stands in New York city:
Hotaling News Agency, Times Building Broadway and 43rd street.

PETER C. OSTERHOUDT & SON Contractors, Builders and Jobbers. 80 Lucas Avenue Phone 616.

WHITE STAR TRANSFER CO. Storage-Warehouse. Local and long distance moving Phone 164

Floor Sander-$3.50 day. Shapiro's. 63 North Front. Tel. 2395.

STYLES EXPRESS, Cottekill, N. Y. Daily service to New York and New Jersey. Local and long distance moving and trucking. Phone Kingston 336-W-1, High Falls 2331.

Smith Ave. Storage Warehouse Local and Long Distance Moving 84-86 Smith Ave. Phone 4070.

Upholstering-Refinishing
50 years' experience. Wm. Moyle. 22 Brewster St. Phone 1614-M

APPLES
ELMENDORF'S Orchards
1 mile out Hurley Ave.

Herman S. Wells, 75, Dies; Former Sheriff of County, Noted G.O.P. Figure

Herman S. Wells, 75, for years one of the most prominent residents of Ulster county, died at 7:30 o'clock this morning in his home in Ellenville, following an illness of several months. Funeral services will be held from the home on Tuesday afternoon at 2 o'clock.

Surviving are his widow, the former Miss Cora Schoonmaker; two brothers, William Wells of Saugerties and John Wells of New York city; a sister, Mrs. Alice Tucker of Connecticut, and a half sister, Mrs. Everett Becker of Saugerties.

Mr. Wells is a former sheriff of Ulster county, and for years was Republican leader in the town of Wawarsing, serving as a member of the village board, and as mayor of Ellenville for several years.

Mr. Wells was born in Stone Ridge April 23, 1867. When he was seven months old his parents moved to High Falls, where later he attended public school. He was early interested in the realities of life, however, for at the age of 12 years he was working as a lock-tender at old No. 16 lock on the Delaware & Hudson canal at High Falls. He worked there for two seasons and then for two years was employed as clerk in the store of Thomas Snyder, a well known High Falls merchant.

Meanwhile Mr. Well had taken a course of instruction in telegraphy and leaving the Snyder store he was engaged for two years by the Delaware & Hudson Canal Company as telegraph operator. Such was his proficiency that in 1886 he was transferred to Ellenville, where he was made manager of the telegraph office there for the canal company and the Western Union, which position he retained for a quarter of a century.

His activity and enterprise were demonstrated by the fact that during three years, in addition to taking care of the work of his office and conducting a news and stationery store, he built, owned and operated telephone lines which gave service to the people of Southern Ulster for many years. He also acquired control of the Delaware River Telephone and Telegraph Co., which operated in all Sullivan and part of Delaware county, becoming its president and treasurer.

In 1911, Mr. Wells disposed of his telephone interests to the New York Telephone Co., at the same time resigning from the Western Union management and engaged in the automobile business.

For some years he was also interested in the granite and marble business, in the well known firm of Ryan & Wells. He also had been engaged as superintndent of construction on county highways.

Mr. Wells served two terms as a member of the Board of Supervisors. His first term was in 1908-09, and the second 1932-33.

He was elected sheriff of Ulster county on the Republican ticket and served from 1924-26. For years he was Republican leader of the town of Wawarsing.

Always interested in firemanic matters he was a prominent member of Scorsby Hose Co., of Ellenville for years. For fifteen years he was also a member of the famous Clayton Band of Ellenville.

Fraaternally Mr. Wells was a member of Wawarsing Lodge, F. & A. M., Wawarsing Chapter, R. A. M., Rondout Commandery and Cyprus Shrine of Albany. He had also been a member for many years of Awosting Lodge, Knights of Pythias.

Receives Commission in Quartermasters Corps

Mrs. Hiram Whitney of 137 Washington avenue is at Camp Lee, Va., attending the graduating exercises at the U. S. Army Quartermasters School, where her son, William, is being commissioned a second lieutenant. He entered the army last March as a private in the searchlight battalion of the Coast Artillery and took his basic training at Fort Eustis, Va., and Camp Stewart, Ga. After a five-days' furlough at home here Lieut. Whitney will take advanced officers training at the Army ordnance school at Baltimore, Md. Before entering the service he was employed in the office of industrial research of the DeLaval Separator Co., Poughkeepsie, where he went immediately following his graduation from Syracuse University in 1941.

Hotels Will Receive Coffee

Washington, Nov. 14 (AP)—Folks who drink their coffee at restaurants, hotels, hospitals and similar institutions will be less likely to feel the effects of the rationing program for the first two months than those who drink it at home, it appeared today. The Office of Price Administration announced that during December and January, those institutions will get as much coffee as they got in September and October. There was no change in previously announced plans for rationing coffee to individuals, who are allowed one pound each—if over 15 years of age—between November 29 and January 3.

DIED

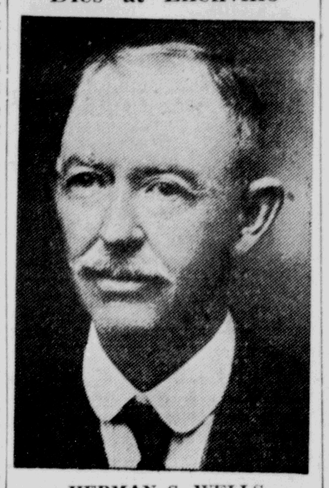
ROBINS—In this city, November 13, 1942. Mary Louise Astheimer, widow of William H. Robins.

Funeral services which will be strictly private will be held Monday at the home of her daughter, Mrs. Robert Murray, 81 Lucas avenue. Interment in Wiltwyck cemetery. Friends may call Sunday afternoon from 3 to 5, and Saturday and Sunday evenings from 7 to 9 o'clock.

IN MEMORIAM

NEWKIRK—In memory of Benj. G. Newkirk, our dear husband and father, who departed this life Nov. 14, 1939.
His memory is as dear today
As in the hour he passed away.
WIFE and DAUGHTERS.

Dies at Ellenville



HERMAN S. WELLS

Local Death Record

Mrs. Eva Oakley Beatty, formerly of Stone Ridge and the wife of John L. Beatty, died at her home in Poughkeepsie Thursday. Funeral services will be held at the Stone Ridge Methodist Church Sunday afternoon at 1:30 o'clock. The Rev. William Winchell of Stone Ridge will officiate.

Ellenville, Nov. 13 — Mrs. T. E. H. Miller, a native of Ellenville, died on October 16 at Smyrna. Funeral services and burial were at Smyrna. Mrs. Miller had made her home there with Mrs. Maude Sweet for the past four years. She was born in Ellenville, May 16, 1854, a daughter of William and Caroline Hawxhurst.

Ellenville, Nov. 13 — Miss Gussie Bagliebter, 32, daughter of Abram and Rose Berger Bagliebter of 7 Ann street, Ellenville, died at her home on Thursday, November 5, after a long illness. She had been a patient at the Albany Hospital. Surviving beside her parents, is one brother, Jack Bagliebter. Funeral services were held the same day at the home with burial in the Rebrew Aid cemetery.

Ellenville, Nov. 13 — Mrs. Pauline Berman Podber, 32, wife of Louis Podber of Ellenville, died at the Horton Memorial Hospital, Middletown, on November 6. She had been ill for two weeks. Funeral services were held the same day at 3 o'clock at the Pulling Funeral Home. Surviving beside her husband are two small children; her mother, Mrs. Berman; a sister, Mrs. Philip Gray of Green Acres; and a brother, Mana Berman, of Ellenville. Burial was in the Hebrew Aid cemetery.

Ellenville, Nov. 13 — Jacob Azer Rand, aged 66, died Sunday morning, November 8 in a Middletown hospital. He was born April 10, 1876, in Austria and married Mary Heim of Budapest, Hungary in 1895. In 1902 the family came to America. They have lived in Ellenville about 30 years. Surviving are his widow and five children; Aaron and Harry at home, Philip and Abram of Ellenville and one daughter, Mrs. Rose Waxman of New York. Funeral services were held on Sunday with burial in the Hebrew Aid cemetery at Wawarsing.

Ellenville, Nov. 13 — Mrs. Alice Morse Rippert, 76, widow of Jacob Rippert, died at her home on Tuthill avenue on Sunday, November 8, after a long illness. Mrs. Rippert was born at Ellenville on June 12, 1866, the daughter of Calvin and Mary Ann Teller Morse. She married Jacob Rippert 34 years ago. He died in 1934. Mrs. Rippert was a member of the Methodist Church and of the Woman's Society of the church. Surviving are one sister, Mrs. Isabelle Parker of Scarsdale, and several nieces and nephews. Funeral services were held at the home on Wednesday, November 11, the Rev. Donald H. Spencer, officiating. Burial was in the family plot in Fantinekill cemetery.

The funeral of Joseph I. Eckert, 86, who died Tuesday night at the home of his niece, Mrs. Walter Cole of the North Road, was held Friday afternoon at the Highland Methodist Church at 2:30 o'clock. The Rev. Samuel Arthur MacCormac, pastor, officiated. Burial was in the Highland cemetery under the direction of the Sutton Funeral Home of Clintondale. Mr. Eckert was employed by the West Shore Railroad for a number of years. He had retired several years ago. He was the son of the late Josiah and Cordelia Dilks Eckert. Mr. Eckert is survived by two brothers, Jacob Eckert and Edgar Eckert of New Paltz; five nieces, Mrs. Freston Coy and Mrs. Walter Rhodes of Clintondale; Mrs. Robert Wilkinson, Buffalo; Mrs. Conrad Thitchener and Mrs. Clarence W. Crauer, Poughkeepsie and Mrs. Lawrence Murphy, Newburgh; three nephews, Joseph I. Eckert, Panama; William and Henry Eckert of Albany and several great nieces and nephews.

Miss James to Wed

Harrisburg, Pa., Nov. 14 (AP)—Attractive Dorothy James, 27-year-old daughter of Pennsylvania's governor, Arthur H. James, will be married today to Deputy Attorney General Frank A. Sinon, 32. The governor will give the bride away at a single ring ceremony at 4 p. m. (E.W.T.) in Grace Methodist Church to which 800 guests have been invited. A reception will follow at the executive mansion.

30 Days in Jail

Harry Howard, 17, of 304 West 151 street, New York city, was arrested at Marlborough Friday by Trooper William Martin on a charge of petit larceny. Justice John Rusk, Jr., gave him 30 days in the Ulster county jail.

Beats All Axis In Steel Output

U. S. Is Now Shown Far Ahead of Best Enemy Nations Can Produce.

WASHINGTON. — Production of steel in the United States is far ahead of the best the Axis nations can do, according to the War Production board's iron and steel branch.

Axis steel production, including the German-controlled countries of Europe was about 74,000,000 ingot tons in 1941 whereas this country produced 82,927,557 tons last year and will top 86,000,000 tons this year.

More than 75 per cent of the country's steel output of 5,300,000 tons a month, is now going into direct war use and the remainder into such essential industries as railroad machinery manufacture, and the like, David F. Austin, acting chief of the iron and steel branch said. He added that 80 per cent of the steel being produced is being delivered on ratings A-1-A, or higher.

Record Since 1938.

The 5,300,000 tons a month currently being delivered represents finished steel products, a reduction of about 30 per cent from ingot production of more than 7,000,000 tons.

In terms of plates and shapes, sheets, bars, pipe, wire, rails, and the like, the United States this year will turn out about 62,000,000 tons. This is slightly more than 70 per cent of the 86,000,000 ingot tons the nation is expected to produce. The remaining 30 per cent goes back into the furnaces in the form of scrap.

This is the way the nation's ingot production has grown since 1939:

1939: 52,798,714 net tons.
1940: 66,982,686 net tons.
1941: 82,927,557 net tons.
1942: 86,000,000 net tons (estimated).

To make this increased production possible, steel-making capacity, as distinct from actual production, has been stepped up correspondingly. At the end of 1939, it was 81,000,000 tons; 1940, 84,000,000; 1941, 88,000,000. By the end of 1942 capacity probably will reach 93,000,000 tons and by mid-1943, 98,000,000.

In addition to the use of tremendous quantities of steel for weapons of war, considerable allotments also are going abroad into necessary construction, including hangars for airplanes, soldiers' housing, submarine nets and a wide variety of other products. Huge quantities also are required here for the building of new war plants and other essential requirements in connection with the war.

Balanced Program Sought.

"The problem of steel, then, is one of proper scheduling and planning in order to come out even on a well-balanced war production program," Mr. Austin said. "We want to make just as many tank guns as we need for tanks, no more and no less. And that goes for everything else.

"Scheduling has been a tough problem so far. After Pearl Harbor we roared out to make all of everything we could. We stopped the production of civilian articles so there was plenty of steel available for every factory for a while. Now the time has come when the program must be brought into balance. It's just now that we must make our 5,000,000 tons of production fit a demand of around 9,000,000 tons a month."

Hairdresser Wants to Scalp German Leader

OMAHA.—Salvatore ("Sammy") Consentino, beauty shop hairdresser, wants to scalp Hitler.

Born in Omaha, Sammy went to Italy with his parents in 1937 and served in the Italian army in Ethiopia and Albania. When Italy declared war on England, Sammy, who hadn't renounced his American citizenship, returned here. Now he's about to enter the American army.

Some of his brothers may be on the other side, but Sammy wants a chance at Hitler. "Him," says Sammy, "I would like to scalp."

Buddies of 1918 Meet At Project Pass Gate

SACRAMENTO, CALIF.—Vernon Hollinshead, a deputy sheriff on guard at a California defense project, asked a worker to show his pass before permitting him to enter.

Recognition flashed simultaneously on the faces of the motorist and Hollinshead when the pass was produced. The driver was Manuel Maciel, of Sacramento, Hollinshead's buddy in France 25 years ago.

Both were buglers in the Seventh division, 247th field artillery. They had not seen each other since their war days.

Beach Umbrella Is Used To Screen Shop Robbery

PHILADELPHIA.—A beach umbrella is the latest addition to burglar equipment.

Thieves put up the umbrella in front of a store and went to work screened from the view of passersby. They cut out a panel in the door, climbed into the store and stole a radio, school supplies, candy and cigarettes.

They got the umbrella from a lawn in front of the store.

Gas rationing drove so many people in Eire to the use of electric stoves that electricity for lighting and heating now also must be rationed.

A Johannesburg, South Africa, man has just invented an automobile headlight which is not visible from above, but discernible to traffic at a distance.

Grangers Receive F.D.R.'s Message

Praises Farmers' Work This Year; Asks for More in Future

By ARTHUR E. BURGESS

Wenatchee, Wash., Nov. 14 (AP)—President Roosevelt told the nation's Grangers today, in a special message to their 76th national convention, that "in this war, the need for American food and other farm products is almost without limit."

"This year American farmers made a magnificent response to the demands upon them," the President said in a message to the Grange master, Albert S. Goss. "Those demands are increasing; so are the obstacles in meeting them.

"The rural families of the United States face many sacrifices, many difficulties. The nation looks to them to produce the food we need to win this war, and to fulfill all their other wartime obligations as citizens. As in the past, the great farm organizations have a large place in helping farmers work together for victory."

In a message as one Granger to another—the President has been a member of the Chapel Corners Grange in Dutchess county, New York, for 27 years—the Chief Executive expressed the belief that "in all its long history, the national Grange never has met at a time when the nation depended more upon its farmers, and farmers faced so many grave decisions. I say this in the knowledge that the Grange was born in the very shadow of the Civil War x x x."

The President's message shared convention interest with a sharply critical report on the synthetic rubber situation by E. T. Taylor, chairman of the Grange's potent transportation committee.

Denouncing what he charged were obstacles placed in the way of synthetic rubber development by selfish interests, Taylor, master of the Idaho State Grange, reported that a new and secret process had been devised.

He said the process was "just about as simple as dropping some potatoes, wheat or beans in a kettle, adding some gelatin, cooking it a while and then putting on your new tires and driving away."

The secret process, Taylor said, has been offered to the War Production Board and "would eliminate even the necessity of making alcohol in the process, but so far we have had no encouragement."

He stressed these contentions:

One bushel of wheat, currently selling for about one dollar could make two 6:00-16 tires, or seven recaps, or 3.2 gallons of alcohol.

The process would produce synthetic rubber at less than 10 cents a pound.

Production from farm products could be started in one-third the time it would take under the petroleum process. The cost and the use of critical materials would be only half as much.

The California Winery Association has offered its idle plants and machinery, with an annual capacity of 100,000,000 gallons of alcohol, to a non-profit organization to bring about production of synthetic rubber.

The Tri-State Industrial and Synthetic Rubber Association, a new organization of farmers, civic, industrial and education groups, is ready to start production whenever the government gives a "go ahead" signal.

Taylor charged that "the greed of the rubber, petroleum and industrial alcohol industries," fearing post-war competition, was blocking development of the synthetic rubber processes.

Japanese Admit Naval Damage in Solomons Battle

(Continued from Page One)

of a five-inch shell from a Japanese shore battery.

On the New Guinea front, northwest of Guadalcanal, Gen. Douglas MacArthur's headquarters reported that Australian troops advanced two and one-half miles to envelop another Japanese position after counting 700 to 800 enemy killed in previous encirclements.

Latest reports from the battlefront said the Australians were pressing forward rapidly toward the main Japanese invasion base at Buna, 120 miles across the Papua peninsula from Port Moresby.

Soldiers Pay Visit

Acting Sgt. Clarence VanDerZee and Pvt. Thomas VanDerZee, Jr., spent last week-end at their respective homes on Pierpont and Pine streets. They are stationed at Fort Eustis, Va.

BAREFOOT PILGRIM BUSY

Mary Garvin, "the poor pilgrim," is now engaged in a barefoot pilgrimage which will take her to all the holy places of Eire to pray for the sick. A bent figure clad in tatters and without shoes, the pilgrim said she already had walked hundreds of miles when she visited Glendalough recently. She walked from ruin to ruin, and spnt the night in a graveyard.

KING'S PAL PICKS MEXICO

Viscount Pelipe Salceda, who was a personal friend of the late Alfanso XIII of Spain, has decided to make Mexico his residence until conditions improv in Europe. He was prominent in the political life of Spain in the last days of the monarchy but now is in the bad graces of Franco. After being in Mexico City for some months, he was in New York and Havana for a short time.

Most English-language films shown in Argentina in the last year were from the United States.

Pilot Found



Capt. William T. Cherry, Jr., pilot of the plane in which Capt. Eddie Rickenbacker and other officers disappeared in the Pacific, was rescued November 12, the army announced. Hope was expressed that others from the plane might be floating on life rafts in the vicinity.

Navy Rescues Ed Rickenbacker

(Continued from Page One)

czyk who was with them died several days ago and was buried at sea.

"Lieutenant James C. Whitaker, Lieutenant John J. De Angelis and Staff Sergeant James Reynolds, all of the United States army who were also aboard the missing plane, have been located by a Catalina flying boat ashore on a small island in the south Pacific.

"With the rescue of Captain William T. Cherry, United States army, this makes all the personnel of the Rickenbacker party accounted for."

The rescue of Cherry was announced yesterday. The War Department said that, although weakened by about three weeks exposure to sun and sea he was "in good condition."

Cherry was the pilot of the plane, which was carrying Rickenbacker to the war zone for a survey of air force operations for Secretary of War Stimson.

The famous World War flier's party had been last heard from October 21 when a radio message came through saying the plane had only about one hour's supply of gasoline.

In the long days of uncertainty which followed that message, American ships and planes swept over hundreds and hundreds of square miles of the south Pacific looking for the little rubber boats or other evidences of the presence of the Rickenbacker party.

Second High Adventure

This was the second time in recent years that Rickenbacker, who shot down a score of German planes in France in the last great war, has encountered high adventure and great danger as a result of aerial mishap. Two years ago he survived the crash of an airliner near Atlanta, Ga., although some others among the passengers and crew at that time were killed. Rickenbacker was severely injured then.

Through the long days of waiting this time two persons typified America's hope that Rickenbacker would yet be saved.

His wife had said: "Eddie will turn up. He's too old a hand to get lost in any airplane now."

Stimson had commented that Rickenbacker was "an exception to ordinary rules."

The Catalina flying boat which found Captain Rickenbacker and his army flight companions in the south Pacific is the type of plane of which the navy has relied most heavily for scouting and patrol in all the war zones where the navy maintains bases or outposts.

Wife's Statement

Rickenbacker's wife issued the following statement from her New York home:

"I have just been advised by General H. H. Arnold of my husband's rescue. Of course the tension we all have been under began being relieved yesterday by the discovery of Capt. William T. Cherry, Jr., pilot of the ship.

"As stated before, my belief in the resourcefulness of this wonderful group of men, to say nothing of the constant prayers of Eddie's thousands of admirers and friends, would make it possible for them to withstand the strain until the War Department's thorough and efficient search brought about their ultimate rescue.

"I can't speak too highly of the wonderful cooperation of the army and navy and wish I could thank every one who participated personally. I have not a doubt in my mind about the wonderful reception given them by the men on that rubber raft when they were found."

El Salvador Breaks

San Salvador, El Salvador, Nov. 14 (AP) — The government announced today that El Salvador has severed diplomatic relations with Vichy France as a result of the German march into the former unoccupied French zone.

Suspended Sentence

Roscoe Williams of Abruyn street, charged with disorderly conduct, was given a suspended sentence when arraigned before Judge Matthew V. Cahill in police court today.

Name Was Lane

Through a misprint the name of a woman arrested the other day by the police was given as "Agnes Lahe," the last name should have been given as "Lane."

Mexico's first official mineralogy collection has just been established in the State Institute at Guanajuato City.

Official Estimates Are Given in Answer to Teen Age Draft Bill Questions

Six Persons Die In Kaiser Blaze; 40 Others Burned

Vancouver, Wash., Nov. 14 (AP)—A fire which started in a wastebasket and "seemed to explode all over the room" killed at least six persons and burned 40 others as it levelled a two-story wooden dormitory at the Henry J. Kaiser shipyard here last night.

A search of the smouldering ruins continued today in the fear more bodies might be discovered. Shipyard officials had no idea just how many persons were trapped by the sudden blaze, and the only list of occupants was destroyed with the building.

Deputy Sheriff Fred Greenwood said he noticed smoke while on an inspection tour, and traced it to a linen storage room.

As he opened the door, the fire, already burning briskly in the wastebasket, flashed up.

"It seemed to explode all over the room," Greenwood said.

"I didn't even have a chance to sound the fire alarm. I ran down the hall as fast as I could and the fire was right at my heels. I thought of the fellows upstairs and I ran up to warn them.

"The fire got there almost as soon as I did. I shouted to Charley Dick, and he ran down one wing, warning everybody and I took the other wing. But the fire came so fast that I could only shout, 'Fire', and pound on the doors as I went past. Some of the men were asleep in their rooms. They didn't have a chance."

Six bodies, burned beyond recognition, were taken out after the flames subsided. None of the injured was burned gravely.

Officials said the building housed 320—80 of them women—but that not more than half would have been inside at the time. Some of the occupants were recruited recently in New York.

Poachers Active In Mountains

Troopers Ask People Who Hear Shots to Report

Numerous cases of hi-jacking of deer in the Phoenicia and Mt. Tremper section are reported. Troopers Raymond Dunn and Frank Maish said this morning that they have come across half a dozen or more carcasses of deer that have been shot and left lying in the woods. One of the latest finds was that of a good sized buck, its body filled with buckshot. The animal apparently had gone on some distance after being shot and the night hunter who did the deed either lost the animal in the dark or was afraid to follow the trail.

Troopers are hampered in their efforts to apprehend these lawbreakers, by the fact that in many cases, persons who hear the shots do not report the matter to the state police until it is too late to do much about it.

Elephant Chase Goes On

Huntington, Ind., Nov. 14 (AP)—The chase after Modoc, the two-ton female elephant who refused to act like a lady, was still on today after more than 60 hours of weary bush-beating by circus roustabouts, police, farmers and others, including the governor of Indiana. The elusive elephant, who broke from her handlers Wednesday at Wabash, and took to the Wabash river bottomlands after a brief but destructive tour through town, meandered over to Huntington yesterday where Gov. Henry F. Schricker joined the hunt for a short while but gave up to keep a speaking engagement.

Will Use Plain English

Washington, Nov. 14 (AP)—The Office of Price Administration broke with tradition today by putting one of its orders into plain English. The order, which incidentally revised the price ceiling on industrial wooden boxes, was explained by O.P.A. as a first step in a continuing effort to put price regulations in "a simple narrative and explanatory style." Besides omitting legal phraseology, the order is completely rearranged to present the scope and operation of the new ceiling in "logical" fashion, O.P.A. said.

Washington, Nov. 14 (AP)—Here are answers, based upon official statements and estimates, to questions on the effect of the teen-age draft bill:

Q. How many 18 and 19-year-olds will be eligible for military service?

A. Approximately 2,400,000 registered last June 30 and another 1,800,000 who have reached 18 since then or will do so during the next year will probably be registered January 1, 1944.

Q. Will they all be drafted?

A. No. Many of the June 30 registrants have already reached 20 and been inducted, many more have volunteered for the Army, Navy, Marines or Coast Guard or enrolled in Reserve units, many are physically unfit, and some will be deferred on occupational or dependency grounds.

Q. How many actually will enter the fighting forces?

A. About 800,000 to 900,000 physically fit men who have not volunteered are left over from the June 30 registrations, and about 1,275,000 other physically fit teen-agers should register during 1943. Most of them are expected to enlist or be drafted.

Q. How far will they go toward satisfying the foreseeable requirements of the military services?

A. They should furnish more than 2,000,000 of the 4,500,000 men needed by the end of next year to give the United States an Army of 7,500,000, a Navy of 2,500,000, and a Marine and Coast Guard strength of 700,000, making our total fighting forces 9,700,000.

Q. When will they start drafting 18 and 19-year-olds who already are registered?

A. That depends upon what advance preparations local draft boards have made to meet calls with older men and how quickly the boards classify teen-agers as ready for service. Selective Service Director Lewis B. Hershey estimated inductions could begin generally in 30 to 40 days after the President signed the bill.

Q. What about the 18-year-olds who haven't been registered and those who become 18 later?

A. Regulations for their registration will be issued by the President, who may set specific registration dates or provide that each youth shall register within a designated time after he reaches 18. After that, they will be subject to induction at the call of their draft boards.

Q. Will youths be taken out of school for the armed services?

A. Those in high school who are called during the last half of the school year may be deferred until next July 1 if they ask to finish out the year. Collegians in reserve units will not be drafted, but will remain subject to call to active duty at any time. Other collegians who are physically fit will be subject to induction.

Q. What will be the effect upon the colleges?

A. This hasn't received official clarification yet. Rep. Sparkman (D-Ala) said the Army would put selected men through college courses of nine to 27 months at government expense, making the selections after these men have been inducted. The Navy has not revealed its plans. Nearly 50 small colleges closed before the teen-age bill passed.

Q. What effect will the teen-age draft have on married men?

A. It will lessen the number of them drafted to the extent to which teen-agers are taken to meet Army calls. This could mean interruption or postponement of the calling of married men for two months or more, or greatly ease calls upon them for that period and lengthen such calls indefinitely. Generally speaking, it will practically assure married men with children that they will not be called before October 1, 1943, at the earliest.

Sheep men of Queensland report that drouth conditions have caused the demand for workers to triple, but not one man is available.

Maple Arch Homestead
One Mile Past Old Hurley
PHONE 4598-J
SUNDAY, NOV. 15
MENU
Cranberry Juice Cocktail
Grapefruit in the Half Shell
Chicken Soup or Tomato Soup
Vegetable Salad Bowl
Fried Chicken Loin of Pork
Lemon Sherbet, Mashed Potatoes
Cabbage au Gratin
Fried Apples and Onions
Green Peas Corn Bread
Apple Pie, Plum Pie
Coronation Butterscotch Pie
Fruit Pudding with Lemon Sauce
$1.25
Dinner Served 12 to 7 P. M.

APPLES bu. 50c
FINE DROPS
HAND PICKED
$1.00 bu.
FRESHLY MADE
Sweet Cider gal. 25c
Bring Your Containers
VOGT'S
Orchard Hills, Hurley, N.Y.

C.C.Froude
Chiropractor
319 Wall St.
Newberry Bldg.
Oldest established Chiropractor in Kingston and vicinity. In practice since 1914.
Phone 4048.
If no answer, call 693.
Hours: 8 to 4 and by appointment.
Graduate nurse in attendance



DANCING TONITE
BECAUSE IT'S NOT FAR TO
TAKE A CAR
THE AVALON
ROUTE 28 — 8 MILES FROM KINGSTON
Featuring
GEORGE MARGOLIS and his ORCHESTRA
Best of Foods. Beer, Wines and Liquors.
SWING AND SWAY THE AVALON WAY
AL JONES, Prop. PHONE 4464. FRANK JONES, Mgr.

MARLBOROUGH

Marlborough, Nov. 13.—Robert Goodman, machinist mate of the U. S. Navy, has been in town visiting relatives this week. He was on the aircraft carrier U. S. Yorktown, which was lost. He was injured at the time by shrapnel and third degree burns, and was in U. S. N. Mobile Base Hospital in San Francisco, for several weeks. He has been back in service, but is still under the care of a doctor.

Miss Josephine Cutrone spent the week-end in Newburgh with her sister, Mrs. A. Carabia.

On Wednesday afternoon, the regular meeting of the Marlborough P.-T. A. will be held in the school from 1 until 3:30 o'clock. The program planned will offer all parents interested, an opportunity to gain first hand information of school classes and activities. Open house will be held throughout the entire afternoon, and regular school assembly will climax the session. A short business meeting will be held before the inspection of classes and the various programs are given.

Bard Pressler was elected president of the Marlborough Central School Senior Class, at a meeting held recently. Other class officers are Louis Kiss, vice-president; Daniel Minadeo, treasurer; Theresa Iannuzzu, secretary, and Josephine Cutrone, class representative to the student council.

Mrs. J. Boynton Scott left Marlborough on Monday evening for California, where she will visit her husband, Dr. Scott, now a lieutenant in the army. Lt. Scott has been stationed in Texas, but was transferred to California. He was inducted into the army in September. Mr. and Mrs. Minton Mattice are staying with the two Scott children at their home on Western avenue.

Rita Hannigan, daughter of Mr. and Mrs. James Hannigan, is able to be out again after being ill for the past two weeks.

On Friday evening, November 13, the men of Christ Vestry will hold a stag card party in the parsonage, under the general direction of Albert Marcks and other members of the Vestry. Following the cards, refreshments will be served.

Russell Atkins and John Lynn, Jr., returned home on Wednesday evening from a week's hunting in the Adirondacks.

Mr. and Mrs. Theodore Reynolds are parents of a son born in St. Luke Hospital, Newburgh, last Monday.

Miss Marion Robson has returned home after spending the week-end in Oakwood School, Poughkeepsie, as the guest of her cousin, Anne Meckes, a student at Oakwood.

Miss Emily Pattison of the school faculty spent the week-end in Westport, at the home of her parents.

Mr. and Mrs. Samuel Taylor of Poughkeepsie were recent guests of Mrs. Taylor's parents, Mr. and Mrs. Stephen Hines on West street.

Mr. and Mrs. Frank Johnston and daughter, Elaine, recently visited Mr. and Mrs. Raymond Mackey at West Park. Mrs. Mackey and Mrs. Johnston are sisters.

Technical Sergeant Fred Munger, now stationed in Virginia, has been spending several days at the home of his parents, Mr. and Mrs. Benjamin Munger on Orchard street.

Joan Morehead and Dorothy McCourt, student nurses at St. Francis Hospital, Poughkeepsie, spent the week-end at their homes here.

Mr. and Mrs. Max Howard entertained Mr. Howard's parents of Canton, over the week-end.

Mrs. Irving McDonald of Maywood, N. J., was a recent guest at the home of her brother and sister-in-law, Mr. and Mrs. Roy Barry.

Lemuel Conn, a student at Cornell University, recently spent the week-end at the home of his parents, Mr. and Mrs. Frank Conn of the North road.

Mrs. Edward Downer is visiting her son-in-law and daughter, Mr. and Mrs. Elmer Cruver of Newburgh.

All gold produced in French Cameroun will be purchased by the treasury for the account of the central treasury of Free France.

Wages of waiters are being investigated by the British Government.

WHAT IT MEANS

Allied Shipping Magic

By JOHN GROVER

If the north African campaign is a success, as now seems indicated, Lieut. Gen. Dwight (Ike) Eisenhower will go down as a "shipbuilder" whose exploits take precedence over the miracles performed by Henry J. Kaiser.

In one swoop, Gen. Eisenhower will have virtually doubled the size of the whole Allied merchant marine. The importance of this dramatic easing of the critical shipbuilding problem to all fronts cannot be overestimated.

Shipping has been the really desperate focal point of our whole war effort, by official admission. The terrific distances involved in moving supplies to the southwest Pacific, to the India-Burma, theatre and to the Middle East have had the war planners gray-headed with worry. Despite magnificent achievements by U. S. shipbuilders, the need for cargo space has always been ahead of available bottoms.

The American landings in north Africa, if expanded to actual control of the south shore of the Mediterranean, mean a whole fleet of "new" vessels created overnight for the further garrisoning and supplying of all world fronts.

It sounds like magic on a global scale, but actually it's a matter of simple arithmetic.

The closing of the Mediterranean as a regular military supply route vastly complicated the problem of Allied munitions and troop transport. It required from five to seven times as many ships to carry the same quantity of goods and men around Africa to the Middle East as over the route through the Mediterranean.

It is something over 13,600 miles from England around the Cape of Good Hope to Suez. It is somewhat more than 2,000 miles from England to north Africa. The distance from the U. S. east coast to Suez is 14,000-plus miles, but from the U. S. to Casablanca is 3,200 miles.

Control of the south shore of the middle sea would permit use of it again as a supply lane. With Allied air bases scattered along that shore, the convoys could proceed under a canopy of planes with less risk than Russian-bound

In addition to a saving of an expert-estimated 75 per cent in the number of ships needed to service the Allied troop-munitions pool in the Middle East, the requirements of the England-India run would be cut one-third.

What this means to the furtherance of Allied offensives is obvious. Scores on scores of freighters would be released for supplementing the present service of supply to Australia, to Russia and to Alaska, all three of which have suffered by reason of ship shortages which did not permit the movement of arms already fashioned and waiting at dockside for transport.

There is evidence that the surprise offensive had this relief of overworked Allied shipping as its primary purpose. The strategic import of the campaign, in its relation to future offensives directed at the Axis southern exposure, cannot be minimized. The immediate advantages in shipping, however, will be the first great gain if Gen. Eisenhower completes his mission.

KAISER HISTORY

Vancouver, Wash. (AP) — Louis Lee, Chinese-American, has a job as "industrial historian" recording the war effort in shipbuilding. Lee is staff protographer for the Kaiser Company shipyards. He's photographed the day-to-day progress of the Vancouver Kaiser yards since it was a pasture full of cud-chewing dairy cattle last spring. Lee was a waiter until somebody gave him a cheap camera. When he became a complete camera nut. Lee is rated now as one of the most adept industrial photographers on Pacific Coast.

RADIO CHART FOR COMING WEEK

(Interclty) WMCA 570 • (National) WEAF 660 WJZ 760 • (Mutual) WOR 710 • (Blue) WJZ 770 • (Columbia) WABC 880 WCAU 1210 • WNEW 1130 • WHN 1050

SUNDAY, NOV. 15

8:00 WEAF—News; Organ
WJZ—News; Music
WOR—News
WMCA—News; Sacred Heart
WABC—News; Organ
8:15 WOR—Children's Concert
8:30 WEAF—NBC String Quartet
WABC—Music Masterpieces
WJZ—The Wordsbedders
WOR—Uncle Don
8:45 WABC—Greenfield Chapel
WMCA—Vaughn Monroe
9:00 WEAF—News
WJZ—World News
WMCA—News; Meditations
WABC—News
WOR—Latin Amer. Music
9:15 WEAF—Male Quartet
WABC—Organ
WJZ—Coast to Coast by Bus
WOR—Piano
9:30 WEAF—Words and Music; News
WOR—Betty Rhodes & Orch.
WMCA—Frank and Earnest
9:45 WABC—CBS Trio
WMCA—Religious News
10:00 WEAF—Radio Pulpit
WOR—News
WMCA—News; T. Dorsey
WJZ—Fantasy in Melody
WABC—Church of the Air
10:15 WOR—Marine Program
WMCA—What's Cookin'?
10:30 WEAF—Children's Hour
WABC—Wings Over Jordan
WMCA—Flatter Times
WJZ—Southernaires
10:45 WOR—News; Walter Compton
11:00 WJZ—News; Glen Gray Orch.
WABC—News; String Quartet
WMCA—News; Women at War
WOR—Pass in Review
11:30 WOR—News; Radio Chapel
WEAF—News
WJZ—African Trek
11:45 WEAF—Olivio Santoro
WJZ—Church in Wildwood

AFTERNOON

12:00 WEAF—Beasley Smith Orch.
WOR—Cadle Tabernacle
WJZ—War Journal
WABC—News—Quincy Howe
WMCA—News; Book Review
12:15 WABC—Woman's Hour
12:30 WJZ—"To the President"
WOR—Irving Cassar's Safety Songs
WEAF—Emma Otero, Soprano
WMCA—Say It with Music
WABC—Salt Lake City Tabernacle
12:45 WOR—News
WMCA—Insurance Questions
1:00 WEAF—Robert St. John
WOR—Singing Cowboys
WMCA—News; Magic Carpet
WABC—Church of the Air
WJZ—Sunday Review
1:15 WEAF—Labor for Victory
WOR—This is Fort Dix
1:30 WEAF—Hall the Marines
WABC—Invitation to Learn
WMCA—Flick and Baker
1:45 WEAF—Music
WOR—To be announced
2:00 WEAF—Sunday Serenade
WOR—Music
WABC—Those We Love
WMCA—Pilgrim Hour
WJZ—Chaplain Jim
2:15 WOR—Football
2:30 WEAF—University of Chicago Round Table
WJZ—Show of Yesterday
WMAQ—News
WOR—Football
3:00 WEAF—Music for Neighbors
WJZ—News
WABC—N. Y. Philharmonic
WOR—Football
WMCA—News; Old Refrains
3:15 WEAF—Upton Close
WJZ—Wake Up America
3:30 WEAF—The Army Hour
4:00 WJZ—Sunday Vespers
WMCA—News; Chinatown Mission
4:30 WABC—Nostalgia; Spalding
WJZ—Variety Show
WEAF—Spiritual Program
WOR—Football
5:00 WABC, WEAF, WJZ, WOR—Pres. Roosevelt, Pres. Queson, Pres. Camacho
WMCA—News; Bing Crosby
5:30—WJZ Musical Steelmakers
WOR—The Shadow
5:45—WABC—News, Wm. Shirer

EVENING

6:00 WEAF—Catholic Hour
WJZ—News; Britain to U. S.
WOR—First Nighter
WABC—News from London
WMCA—News; "E" Club
6:15 WABC—Irene Rich
6:30 WEAF—The Great Gildersleeve
WJZ—Lou Breese Orch.
WOR—Anchors Aweigh
WABC Gene Autry
WMCA—Ave Maria
6:45 WJZ—News
7:00 WEAF—Jack Benny
WOR—Symphonic Strings
WJZ—News, Drew Pearson
WABC—Commandos
WMCA—News
7:15 WJZ—Stars from the Blue
7:30 WEAF—Radio Wagon; Songs
WJZ Quiz Kids
WMCA—News; J. Steele
WABC—We, the People
WOR—News
7:45 WOR—Samuel Grafton
8:00 WEAF—Ed. Bergen, C. McCarthy
WOR—American Forum
WMCA—News; Labor
WABC—Green Pastures
WJZ—Watch World Go By
8:15 WJZ—Mayfair Sisters
8:30 WABC—Crime Doctor; News
WJZ—Inner Sanctum—Mystery
WEAF—One Man's Family
8:45 WOR—News
9:00 WEAF—Merry-Go-Round
WMCA—News
WOR—Stars and Stripes in Britain
WABC—Radio Reader's Digest
WJZ—Walter Winchell
9:15 WJZ—The Parker Family
9:30 WEAF—Album of Familiar Music
WJZ—Jimmy Fidler
WABC—Star Theatre
WOR—Blues in the Night
9:45 WJZ Dorothy Thompson
10:00 WEAF Hour of Charm
WABC—Take It or Leave It
WMCA—Good Will Hour
WJZ—Good Will Hour
WOR—News
10:15 WOR—News, Leo Cherne
10:30 WABC—Report to Nation
WEAF—Symphonette
WOR—This is Our Enemy
11:00 WEAF—News; George Putnam
WJZ—News; Dept. Store News
WOR—News
WMCA—News; Music
WABC—News
11:15 WOR—Dick Warren Orch.
WJZ—Alvino Rey Orch.
WEAF—Cesar Saerchinger
WABC—Sherwood's Orch.
WMCA—Unity Viewpoints
11:30 WJZ—Long's Orch.
WABC—Jimmy Dorsey Orch.
WOR—Sammy Kaner Orch.
WEAF—Unlimited Horizon
12:00 WEAF—News; Orchestra
WJZ—News; Freddie Martin Or.
WMCA—News
WOR—Welk's Orch.
WABC—Gene Krupa Orch.
12:30 WJZ—Claridge Orch.
WEAF—Joe Marsala Orch.
WOR—News
WABC—Vaughn Monroe Orch.

MONDAY, NOV. 16

8:00 WABC—News
WEAF—News; Studio X
WOR—News; F. Robinson
WJZ—News
8:15 WABC—Music; Odd News
WJZ—Thumbs Up
8:30 WOR—Poreen Prefers; News
WABC—Missus Goes Shopping
WEAF—News
WJZ—Woman of Tomorrow
8:45 WABC—Woman's Page
WEAF—Jam with Breakfast
9:00 WEAF—Everything Goes
WOR—Happy Jim
WJZ—Breakfast Club
WABC—Shift to Gill
8:15 WABC—School of the Air
WOR—Victor Lindlahr
8:30 WEAF—Sing Orch.
WOR—News
8:45 WEAF—Happy Jack
WABC—Victory Front
WMCA—Romantic Moods
WOR—Allied Songs; BBC
9:00 WEAF—Victory Volunteers
WABC—Valiant Lady
WJZ—Isabel M. Hewson
WOR—Food Talk
9:15 WEAF—The O'Neills
WJZ—News
WABC—Betty Foyle
9:30 WEAF—Help Mate
WJZ—Hillbilly Music
WMCA—C. Fredericks—Living
9:45 WJZ—Lopez Orch.
WABC—Goldberge
WOR—Karl Zomar
10:00 WEAF—Light of the World
WABC—Young Dr. Malone
WOR—Martha Deane
10:15 WEAF—Lonely Women
WJZ—Between the Book Ends
WABC—Joyce Jordan
10:30 WEAF—The Guiding Light
WOR—News
WJZ—News
WABC—We Love and Learn
10:45 WEAF—Hymns of All Churches
WJZ—Three R's
WABC—David Harum
11:00 WEAF—Our Gal Sunday
WABC—Stepmother
WOR—Lorraine Manners
WJZ—Stepping Time
11:15 WEAF—Vic and Sade
WOR—Women's Hour
WABC—Second Husband
11:30 WEAF—Against the Storm
WJZ Blue Band Stand
WABC—Bright Horizon
11:45 WEAF—David Harum
WABC—Aunt Jenny's Stories
WOR—Happy Jim Parsons
WABC—Honeymoon Hill
12:00 WEAF—Young Dr. Malone
WABC—Bachelor's Children
WOR—Consumers' Club
WJZ—Stepping Time
12:15 WOR—Road of Life
WABC—Jerry Shelton
WJZ—Breakfast at Sardi's
WOR—News
WMCA—News
12:30 WEAF—Vic and Sade
WOR—Women's Hour
WABC—Second Husband
12:45 WEAF—Against the Storm
WJZ Blue Band Stand
WABC—Bright Horizon
1:00 WEAF—David Harum
WABC—Aunt Jenny's Stories
WJZ—Lopez Orch.
WABC—Goldberge
WOR—Karl Zomar
1:15 WEAF—Stella Dallas
WABC—Raymond Scott's Orch
1:30 WEAF—Lorenzo Jones
WJZ—Treasury Bandc
WABC—Giants of Freedom
WOR—Food Forum
1:45 WEAF—Young Widder Brown
WABC—Off the Record
WJZ—Swing It
2:00 WEAF—When a Girl Marries
WABC—Are You a Genius?
WJZ—Sea Hound
WOR—News
2:15 WEAF—Portia Faces Life
WJZ—Hop Harrigan
WABC—Mother and Dad
WOR—Rambling with Gambling
2:30 WJZ—Jack Armstrong
WEAF—Just Plain Bill
WABC—Landt Trio
WOR—Superman
2:45 WEAF—Front Page Farrell
WJZ—Secret City
WABC—Ben Bernie Show
WOR—News
3:00 WEAF—Backstage Wife
WJZ—Club Matinee
WABC—News
3:15 WEAF—Stella Dallas
WABC—Listen Neighbor
WJZ—Club Matinee
3:30 WEAF—Lorenzo Jones
WABC—Living Art
WOR—Food Forum
3:45 WEAF—Young Widder Brown
WABC—Off the Record
WJZ—Swing It
4:00 WEAF—When a Girl Marries
WJZ—Sea Hound
WOR—News; Sheelah Carter
4:15 WEAF—Portia Faces Life
WJZ—Hop Harrigan
WABC—Mother and Dad
WOR—Rambling with Gambling
4:30 WJZ—Jack Armstrong
WEAF—Just Plain Bill
WABC—Landt Trio
WOR—Superman
4:45 WEAF—Front Page Farrell
WJZ—Secret City
WABC—Ben Bernie Show
WOR—News

EVENING

6:00 WEAF—Funny Money Man
WOR—Uncle Don
WABC—Frazier Hunt, News
WMCA—News
WJZ—News; Sports
6:15 WABC—Edwin C. Hill
WEAF—News
WJZ—Winslow of the Navy
6:30 WEAF—Bill Stern, sports
WJZ—News
WJZ—Milt Herth Trio
WABC—Songs
6:45 WOR—Here's Morgan
WEAF—Canteen Girl
WJZ—News, Lowell Thomas
WMCA—The World Today
7:00 WEAF—Pleasure Time, WABC—Amos 'n' Andy
WOR—Stan Lomax, Sports
WJZ—Kora Kobblers
7:15 WEAF—News of the World
WOR—Time to Mine
WJZ—Elza Fitzgerald
WABC—Harry James' Orch.
7:30 WEAF—Revue
WJZ—U. S. Army Band
WEAF—News
8:00 WEAF—Light of the World
WABC—Young Dr. Malone
WOR—Martha Deane
8:15 WEAF—Lonely Women
WJZ—Between the Book Ends
WABC—Joyce Jordan
8:30 WEAF—The Guiding Light
WJZ—Victory Hour
WOR—News
WABC—We Love and Learn
8:45 WEAF—Church Hymns
WABC—Pepper Young
WOR—Mutual Matinee
9:00 WEAF—Mary Martin
WJZ—Three R's—variety
WABC—David Harum
9:15 WEAF—Mr. Perkins
WABC—St. Louis Matinee
9:30 WEAF—Pepper Young's Family
WJZ—Man of the Sea
WABC—Keyboard Concert
WOR—Elmer Davis
9:45 WJZ—A House in Country
WEAF—Light to Happiness
WOR—Mutual Matinee
10:00 WEAF—Backstage Wife
WJZ—Club Matinee
WABC—News
10:15 WEAF—Stella Dallas
WABC—Raymond Scott Orch.
10:30 WEAF—Lorenzo Jones
WABC—Giants of Freedom
WOR—Food Forum
10:45 WEAF—Young Widder Brown
WJZ—Swing It
WABC—Off the Record
11:00 WEAF—When a Girl Marries
WJZ—Sea Hound
WABC—Are You a Genius?
WOR—News; Sheelah Carter
11:15 WEAF—Portia Faces Life
WJZ—Hop Harrigan
WABC—Mother and Dad
WOR—Rambling with Gambling
11:30 WJZ—Jack Armstrong
WEAF—Just Plain Bill
WABC—Landt Trio
WOR—Superman
11:45 WEAF—Front Page Farrell
WJZ—Secret City
WABC—Ben Bernie Show
WOR—News

TUESDAY, NOV. 17

8:00 WOR—News, Prescott Robinson
WJZ—News
WABC—News
WEAF—News; Studio X
WMCA—News, Music
8:15 WJZ—Aunt Jennie's Stories
WJZ—Thumbs Up
WABC—Music; Odd News
WMCA—Billy Viewpoints
8:30 WOR—Poreen Prefers
WABC—Missus Goes A-Shopping
WJZ—Woman of Tomorrow
8:45 WABC—Woman's Page
WEAF—Jam with Breakfast
9:00 WEAF—Everything Goes
WJZ—"Dear Diary"
WOR—Breakfast Club
WABC—Song
9:15 WABC—Hymns of All Churches
WJZ—Lopez Orch.
WABC—Goldberge
WOR—Karl Zomar
9:30 WEAF—Monitor Views the News
WJZ—Blue Band Stand
WABC—Kate Smith Speaks
9:45 WEAF—Music
WJZ—Fiesta
10:00 WEAF—Light of the World
WABC—Young Dr. Malone
WOR—Martha Deane
10:15 WEAF—Lonely Women
WJZ—Between the Book Ends
WABC—Joyce Jordan
10:30 WEAF—The Guiding Light
WOR—News
WJZ—News
WABC—We Love and Learn
10:45 WEAF—Hymns of All Churches
WABC—Our Gal Sunday
WJZ—Long-time Reports
11:00 WEAF—Mary M. McBride
WOR—Johnson Family
WJZ—Bachelor Talking
WABC—Life Can Be Beautiful
11:15 WOR—"Conscription to Woman Power"
WJZ—Your Social Security
WEAF—Mary M. McBride
WABC—Ma Perkins
11:30 WOR—News; Strictly Personal
WJZ—Dr. H. W. Foulkes
WABC—Vic and Sade
11:45 WABC—Goldbergs
WJZ—Vincent Lopez's Orch.
WOR—Zomar's Scrapbook
WEAF—Children's Book Week
WMCA—News; Jack Smith
12:00 WEAF—Kate Smith
WOR—Bake Carter
12:15 WABC—Big Sister
WJZ—Hint Hints; News
WOR—"Tonight"
WEAF—Music
12:30 WEAF—To be announced
WOR—Breakfast News
WABC—Helen Trent's Romance
WJZ—Farm and Home Hour
12:45 WEAF—News
WJZ—Our Gal Sunday
WOR—Hay Reads the Bible
1:00 WEAF—Larry Elgart Orch.
WOR—Johnson Family
WJZ—Bachelor Talking
WABC—Life Can Be Beautiful
1:15 WOR—Powell's Orch.
WJZ—Rosemary
WABC—Ma Perkins
1:30 WOR—News; Strictly Personal
WJZ—Dr. H. W. Foulkes
WABC—Vic and Sade
1:45 WABC—Goldbergs
WJZ—Vincent Lopez's Orch.
WOR—Zomar's Scrapbook
WEAF—Children's Book Week
WJZ—Lopez Orch.
WABC—Goldbergs
WOR—Karl Zomar
2:00 WEAF—Light of the World
WABC—Young Dr. Malone
WOR—Martha Deane
2:15 WEAF—Lonely Women
WJZ—Joyce Jordan
WABC—Ted Malone
2:30 WEAF—The Guiding Light
WABC—Love and Learn
WOR—News
2:45 WABC—Pepper Young
WEAF—Hymns of All Churches
WJZ—Three R's
WABC—David Harum
3:00 WEAF—Story of Mary Marlin
WJZ—The Three R's
WABC—David Harum
3:15 WEAF—Ma Perkins
WABC—Missus Goes Shopping
3:30 WEAF—Pepper Young's Family
WJZ—Man of the Sea
WABC—Scope of the Century
3:45 WEAF—Right to Happiness
WJZ—Armistice Day Prog.
4:00 WEAF—Backstage Wife
WJZ—Stamps a Day
WABC—News
4:15 WEAF—Stella Dallas
WJZ—Club Matinee
WABC—Raymond Scott Orch.
4:30 WEAF—Lorenzo Jones
WABC—Of Men and Books
WOR—Food Forum
4:45 WEAF—Young Widder Brown
WJZ—Swing It
WABC—Off the Record
5:00 WEAF—When a Girl Marries
WJZ—Sea Hound
WABC—Are You a Genius?
WOR—Sheelah Carter
5:15 WEAF—Portia Faces Life
WJZ—Hop Harrigan
WABC—Mother and Dad
WOR—Rambling with Gambling
5:30 WJZ—Jack Armstrong
WEAF—Just Plain Bill
WABC—Landt Trio
WOR—Superman
5:45 WEAF—Front Page Farrell
WJZ—Secret City
WABC—Ben Bernie Show
WOR—News

EVENING

6:00 WEAF—Funny Money Man
WOR—Uncle Don
WABC—Frazier Hunt, News
WMCA—News; Sports
6:15 WABC—Edwin C. Hill
WEAF—News
WJZ—Winslow of the Navy
6:30 WEAF—Bill Stern, sports
WJZ—News
WJZ—Milt Herth Trio
WABC—Songs
6:45 WOR—Here's Morgan
WEAF—Canteen Girl
WJZ—News, Lowell Thomas
WMCA—The World Today
7:00 WEAF—Fred Waring's Orch.
WOR—Stan Lomax
WJZ—What's Your War Job?
WABC—Amos 'n' Andy
7:15 WEAF—News of the World
WOR—Confidentially Yours
WABC—Harry James Orch.
7:30 WEAF—Revue
WOR—Go Get It
WABC—Easy Aces
WJZ—Lone Ranger
7:45 WEAF—News; Gabriel Heatter
WABC—Mr. Keen
8:00 WEAF—Adventures of the Thin Man
WOR—Cal Tinney
WJZ—Watch World Go By
WABC—Nelson Eddy
WMCA—News; Serenade
8:15 WOR—Daddy and Rollo
WJZ—Lum 'n' Abner
8:30 WEAF—Tommy Dorsey Orch.
WJZ—Manhattan at Midnight
WOR—Theatre of Air
WABC—Dr. Christian; News
9:00 WEAF—Eddie Cantor, Dinah Shore
WOR—News, Heatter
WJZ—Hawk St. Music
WABC—Bob Burns
9:15 WOR—Carnival with Jack Fleming
9:30 WJZ—Spotlight Bands; Sammy Kaye
WEAF—Mr. District Attorney
WABC—Mayor of the Town
10:00 WEAF—Kay Kyser's College
WJZ—News, R. G. Swing
WOR—News
10:15 WOR—War Museum
WJZ—Music You Want
WEAF—News; Paul Schubert
WABC—Great Moments in Music
10:30 WEAF—Radio Forum, WOR—War Museum
WABC—Man Behind Gun
WJZ—Texas Rangers
10:45 WJZ—Jan Savitt Orch.
WOR—Men's Store News
WMCA—Sidney Moseley
11:00 WEAF—News, Ned Colmer
WOR—News
WJZ—News; Dept. Store News
WABC—News, G. Putnam
11:15 WOR—From Australia
WABC—Benny Goodman Orch.
WJZ—Milt Herth Trio
WEAF—Music You Want
11:30 WABC—Dance Orch.
WOR—Dance Orch.
WEAF—Arthur's Playhouse
WJZ—Dance Orchestra
12:00 WJZ—News at 12:15
WOR—Williams' Orch.
WABC—News
WEAF—News; Paul Martin Or.

THURSDAY, NOV. 19

8:00 WJZ—War Journal
WABC—News
WEAF—News; Studio X
WOR—News, Prescott Robinson
8:15 WOR—Aunt Jenny's Stories
WABC—Musical Odd News
WJZ—Thumbs Up
8:30 WOR—Poreen Prefers
WMCA—News
WABC—Missus Goes A-Shopping
WEAF—News
WJZ—Woman of Tomorrow
8:45 WABC—Woman's Page
WJZ—Woman of Tomorrow
WEAF—Jam for Breakfast
9:00 WEAF—Everything Goes
WOR—Happy Jim
WJZ—Breakfast Club
WABC—News
WMCA—News
9:15 WABC—School of Air
WOR—Victor Lindlahr
9:30 WJZ—The Breakfast Club
WEAF—Friends of Hate
WOR—News
9:45 WEAF—Dick Liebert, organ
WABC—Victory Front
WOR—Allied Songs; BBC News
10:00 WEAF—Victory Volunteers
WOR—Food Talk
WABC—Valiant Lady
WJZ—Isabel M. Hewson
10:15 WEAF—The O'Neills
WJZ—News, Roy Porter
WABC—Betty Foyle
10:30 WEAF—Helpmate
WJZ—Hank Lawson
WABC—Honeymoon Hill
WOR—Happy Jim Parsons
10:45 WEAF—Young Dr. Malone
WJZ—String Time
WOR—Consumers' Club
WABC—Bachelor's Children
11:00 WEAF—Armistice Day Prog.
WOR—News
WJZ—Breakfast at Sardi's
WABC—Sophistication
11:15 WOR—Bessie Beatty Hour
WJZ—Lorraine Fleetwood
WABC—Second Husband
11:30 WEAF—Against the Storm
WJZ—Blue Band Stand
WABC—Bright Horizon
11:45 WEAF—David Harum
WABC—Aunt Jenny's Stories
12:00 WEAF—News
WOR—Bake Carter
WABC—Kate Smith Speaks
12:15 WEAF—Music
WJZ—Hint Hints; News
WABC—Big Sister
WOR—High Spots
12:30 WOR—News
WABC—Helen Trent's Romance
WJZ—Farm and Home Hour
12:45 WOR—Hay Reads Bible
WABC—Our Gal Sunday
WEAF—Long-time Reports
1:00 WEAF—Mary M. McBride
WOR—Johnson Family
WJZ—Bachelor Talking
WABC—Life Can Be Beautiful
1:15 WOR—Powell's Orch.
WJZ—Rosemary
WABC—Ma Perkins
1:30 WOR—News; Poreen Fleurette
WABC—Vic and Sade
WJZ—Dr. Francis C. Miller
1:45 WABC—Goldbergs
WEAF—Editor's Daughter
WOR—Zomar's Scrapbook
WJZ—Vincent Lopez's Orch.
2:00 WOR—Martha Deane
WEAF—Light of the World
WABC—Young Dr. Malone
2:15 WABC—Joyce Jordan
WJZ—Ted Malone
WEAF—Lonely Women
2:30 WJZ—News
WEAF—Guiding Light
WABC—Love and Learn
WOR—News
2:45 WABC—Pepper Young
WEAF—Hymns of All Churches
WJZ—Three R's
WOR—David Harum
3:00 WEAF—Story of Mary Marlin
WJZ—The Three R's
WABC—David Harum
3:15 WEAF—Ma Perkins
WABC—St. Louis Matinee
3:30 WABC—Intermezzo
WJZ—Man of the Sea
WEAF—Scope of the Century
3:45 WEAF—Right to Happiness
WJZ—Armistice Day Prog.
4:00 WEAF—Backstage Wife
WJZ—Rings
WOR—Barbizon Wife
WMCA—News
WABC—News
4:15 WEAF—Stella Dallas
WABC—Listen Neighbor
WJZ—Club Matinee
4:30 WEAF—Lorenzo Jones
WABC—Highways to Health
WOR—Food Forum
4:45 WEAF—Young Widder Brown
WABC—Off the Record
WJZ—Swing It
5:00 WEAF—When a Girl Marries
WJZ—Sea Hound
WABC—Are You a Genius?
WOR—Sheelah Carter
5:15 WEAF—Portia Faces Life
WJZ—Hop Harrigan
WABC—Mother and Dad
WOR—Rambling with Gambling
5:30 WJZ—Jack Armstrong
WEAF—Just Plain Bill
WABC—Landt Trio
WOR—Superman
5:45 WEAF—Front Page Farrell
WJZ—Secret City
WABC—Ben Bernie Show
WOR—News

EVENING

6:00 WEAF—Funny Money Man
WOR—Uncle Don
WABC—Frazier Hunt, News
WJZ—News; Sports
6:15 WJZ—Winslow of the Navy
WEAF—At the Duncans
WABC—Don't You Believe
6:30 WEAF—Bill Stern
WJZ—Korn Kobblers
WOR—News, Frank Singiser
WABC—Songs
6:45 WEAF—Neighborhood Call
WOR—Here's Morgan
WJZ—Lowell Thomas
WABC—100,000,000 Questions
7:00 WEAF—Fred Waring's Orch.
WOR—Sports, Stan Lomax
WJZ—Army-Navy Game
WABC—Amos 'n' Andy
7:15 WEAF—News of the World
WOR—Victory in Our Business
WABC—Harry James' Orch.
7:30 WEAF—Abbott & Costello
WABC—Easy Aces
WOR—"Confidentially Yours"
7:45 WOR—The Answer Man
WABC—Mr. Keen
WJZ—Diane Courtney
8:00 WEAF—Funny Bone, Frank Morgan
WOR—Sinfonietta
WABC—Reflections
WJZ—Watch the World Go By
8:15 WJZ—Lum 'n' Abner
8:30 WJZ—Town Meeting—Forum
WEAF—Aldrich Family
WOR—It Pays to Be Ignorant
WABC—Death Valley Days
8:00 WEAF—Music Hall—Bing Crosby
WOR—News
WABC—Major Bowes
9:15 WOR—Amer. Bus. Conference
9:30 WOR—Don Ameche, songs
WABC—Stage Door Canteen
WJZ—Spotlight Bands; Duke Ellington
10:00 WEAF—Rudy Vallee Show
WABC—The First Line
WJZ—News, R. G. Swing
10:15 WOR—News
10:30 WOR—The War Museum
WJZ—"Wings to Victory"
10:50 WEAF—March of Time
WOR—News, Paul Schubert
WABC—Robt. P. Patterson
10:45 WABC—Songs
WOR—Jerome's Orch.
WJZ—Your Income Tax
11:00 WEAF—News
WOR—News
WABC—News, Ned Colmer
WJZ—News; Dept. Store News
11:15 WEAF—Sounding Board
WJZ—Henry King's Orch.
WABC—Tucker Orch.
WOR—Ed Fitzgerald
11:30 WEAF—Unity, of the Air
WJZ—Dance Orchestra
WOR—Dick Kuhn Orch.
WABC—Dance Orchestra
WJZ—News
8:00 WEAF—New News
WOR—The War Museum
WJZ—"Wings to Victory"
10:30 WEAF—March of Time
WOR—News, Paul Schubert
WABC—Robt. P. Patterson
10:45 WABC—Songs
WOR—Jerome's Orch.
WJZ—Your Income Tax
11:00 WEAF—News
WOR—News
WABC—News, Ned Colmer
WJZ—News; Dept. Store News
11:15 WEAF—Sounding Board
WJZ—Henry King's Orch.
WABC—Tucker Orch.
WOR—Ed Fitzgerald
11:30 WEAF—Unity, of the Air
WJZ—Dance Orchestra
WOR—Dick Kuhn Orch.
WABC—Dance Orchestra
WJZ—News

FRIDAY, NOV. 20

8:00 WJZ—War Journal
WABC—News
WOR—F. Prescott Robinson
WEAF—News; Studio X
WMCA—News; Crosby Orch.
8:15 WOR—Aunt Jenny's Stories
WABC—Music
WMCA—Unity Viewpoints
WJZ—Thumbs Up
8:30 WABC—Missus Goes A-Shopping
WEAF—News
WMCA—News
WOR—Poreen Prefers
WJZ—Woman of Tomorrow
8:45 WABC—Woman's Page
WOR—News
WEAF—Jam with Breakfast
9:00 WEAF—Everything Goes
WOR—Happy Jim
WJZ—Breakfast Club
WABC—Song
9:15 WABC—School of Air
WOR—Victor Lindlahr
9:30 WEAF—Morning Moods
WOR—News
WJZ—Breakfast Club—Variety
9:45 WABC—Victory Front
WOR—Allied Songs; BBC
WEAF—Happy Jack
10:00 WEAF—Victory Volunteers
WOR—Food Talk
WABC—Valiant Lady
WJZ—Isabel M. Hewson
10:15 WEAF—The O'Neills
WJZ—News, Roy Porter
WABC—Betty Foyle
10:30 WEAF—Helpmate
WJZ—Hank Lawson
WABC—Honeymoon Hill
WOR—Happy Jim Parsons
10:45 WEAF—Young Dr. Malone
WJZ—String Time
WOR—Consumers' Club
WABC—Bachelor's Children
11:00 WEAF—Armistice Day Prog.
WOR—News
WJZ—Breakfast at Sardi's
WABC—Sophistication
11:15 WOR—Bessie Beatty Hour
WJZ—Lorraine Fleetwood
WABC—Second Husband
11:30 WEAF—Against the Storm
WJZ—Blue Band Stand
WABC—Bright Horizon
11:45 WEAF—David Harum
WABC—Aunt Jenny's Stories
12:00 WEAF—News; Orchestra
WOR—Bake Carter
WJZ—Zomar's Scrapbook
WMCA—News
WABC—Welk's Orch.
12:15 WEAF—Midday Melodies
WJZ—Band Stands; News
WOR—Musical Appetizer
WABC—Big Sister
12:30 WEAF—Music
WJZ—Hint Hints; News
WOR—Uncle Sam Speaks
WABC—Helen Trent's Romance
12:45 WOR—Al Trace Orch.
1:00 WABC—CBS Country Journal
WEAF—Fun America
WJZ—Vincent Lopez's Orch.
WMCA—News
1:15 WOR—Coast Guard Trio.
1:30 WABC—Adventure in Science
WEAF—All Out for Victory
WOR—News; Orchestra
WJZ—Washington Luncheon
WJZ—Club Matinee
WABC—News
4:15 WEAF—Stella Dallas
WABC—Raymond Scott Orch.
4:30 WEAF—Lorenzo Jones
WABC—Exploring Space
WOR—Food Forum
4:45 WJZ—Swing It
WEAF—Young Widder Brown
WJZ—Sea Hound
WABC—Are You a Genius?
WOR—Sheelah Carter
5:00 WEAF—When a Girl Marries
WABC—Club Matinee
WJZ—Stamps a Day
5:15 WEAF—Portia Faces Life
WABC—Mother and Dad
WJZ—Hop Harrigan
WOR—Rambling with Gambling
5:30 WJZ—Jack Armstrong
WEAF—Just Plain Bill
WABC—Landt Trio
WOR—Superman
5:45 WEAF—Front Page Farrell
WJZ—Secret City
WABC—Ben Bernie Show
WOR—News

EVENING

6:00 WEAF—Funny Money Man
WOR—Uncle Don
WABC—News, Quincy Howe
WJZ—News; Sports
6:15 WJZ—Winslow of the Navy
WEAF—At the Duncans
WEAF—News, G. Putnam
6:30 WOR—News
WEAF—Bill Stern, Sports
WJZ—Korn Kobblers
WABC—Frank Parker, Tenor
6:45 WEAF—Let's Fight—Talk
WOR—Here's Morgan
WJZ—Lowell Thomas
WABC—Alex Drier
7:00

SAUGERTIES NEWS

Saugerties, Nov. 13—Col. Jim Healy, radio journalist, was the Armistice Day speaker at the Saugerties High School with students, faculty and members of the American Legion present to hear his address. The speaker was the guest of the Lamouree-Hacket Post, American Legion.

Nearly 200 young people attended the second victory party held in the local high school building last Friday evening. The supervisors were Lawrence Cahill and Miss Frances Larned. The host club was Delta Phi Lambda. The music for the program and dancing was under the direction of Edgar Smith and Miss Barbara Krancher of the music department. The next party will be held on the evening of November 20.

Walter Lanigan of this village, son of Mrs. Emil Lanigan, is spending a furlough at his home here. He has completed his basic training and is now ready for assignment to duty.

A son has been born to Mr. and Mrs. Arthur Lynip of Robinson street, at the Benedictine Hospital.

Mrs. Pearl Sherman of Fish Creek underwent an operation at the Kingston Hospital recently.

Pvt. William Kimble of Camp Lee, Va., spent a short time with his father and sisters on West Bridge street, Sunday.

A daughter was born to Mr. and Mrs. Wallace Peters of Allen street, last Saturday.

Announcement has been made by C. F. C. Mehlig that there will be no more regular meetings of the Civilian Defense at the Mechanics' Hall until further notice. However, the captains of the air raid and auxiliary firemen may hold meetings at their own discretion.

Assistant Grand Lecturer of the Greene-Ulster Masonic district, Lester W. Story, will make his official visit to Ulster Lodge No. 193, F. & A. M., on January 27, 1943.

P. F. C. Russell O'Dea of Camp Belvoir, Va., spent several days with his mother and sister on Partition street.

Stuart overbagh of the N. Y. M. A., Cornwall, spent the week-end with relatives and friends here.

Martin Baker of Robinson street has recovered from pneumonia at his home and has resumed his work.

Robert Freer, U.S.A. Westover Field Airbase, Mass., spent the week-end with his parents, Mr. and Mrs. Anthony Beyrl on Washburn Terrace.

First Sergeant Grant Lasher, U.S.A., is with his wife and parents on West Bridge street. He will enter the officers school at Fort Benning, Ga., upon his return.

Miss Jean Webster of Saskatoon, Canada, was a recent guest of Mr. and Mrs. Spencer Williams on Elm street.

Sergeant and Mrs. Romeo Genistrino, recently married at Kingston, spent the past few days with Mr. and Mrs. Buono.

Another contingent of 92 selectees from this district left Saugerties Friday morning for Albany where they were given physical examinations for entry into the U. S. armed forces.

Stanley Krisuiski of Cementon has completed his basic training at Great Lakes Naval Training Station, Ill., and is spending his furlough with his mother in town.

John Erceg of Robinson street underwent an operation for appendicitis at the Benedictine hospital, Sunday.

Lodema, daughter of Mr. and Mrs. Jesse Ransom of Market street, underwent an operation at St. Luke's Hospital in New York last Monday.

Mrs. Fabian Russell will be chairman of the Christmas seals in this town. The campaign will start Thanksgiving Day and continue until Christmas.

A film will be shown at the meeting of Ulster Lodge No. 193 this village, Wednesday evening, November 25. The title is "Humanity."

Mayor Franklin P. Clum of this village attended the meeting of O.P.A. officials held in Albany Tuesday evening. The business was about tires.

Mrs. Emma Crumm, who has been the guest of Mrs. Herman Peters on Elm street has returned to her home in New York.

Miss Katherine Wilbur of the Saugerties National Bank staff is ill at her home on Partition street.

Miss Marie Oscar, daughter of Mr. and Mrs. Frank Oscar, and Miss Marcella Hayes, daughter of Mrs. John Hayes both of this village have received their commissions as second Lieutenants in the United States Navy. They will take their training at Camp White, Medford, Ore. Later they will enter overseas duty.

Gordon Craig, district grand lecturer of the O.E.S. and R.W. Pearl Carey of Kingston attended the Master Mason Night held here Tuesday evening.

Anley Myers, son of Mr. and Mrs. Anley Myers of Malden has completed his basic training at Newport, R. I., and is spending his furlough with his parents.

The marriage of Miss Evelyn Murphy of this village and Walfred Johnson of Cementon took place at St. Mary's rectory last Saturday afternoon. The Rev. Alphonse S. Vogel, assistant pastor of the church officiated. Mrs. Albert Johnson was the matron of honor and Henry Murphy was the best man.

Walter Freese, Aylward Brink and Richard Krieger of the Naval Training Station at Newport, R. I., are spending furloughs with their parents here.

Supervisor Jacob Rogers of this town is attending the sessions of the Board of Supervisors in Kingston.

Anthony Buono has returned to his studies at Notre Dame University in Indiana, after visiting his parents, Mr. and Mrs. Thomas Buono at the Exchange Hotel on Main street.

Miss Jane Gillespy of Albany and formerly of Saugerties visited here Monday.

Mr. and Mrs. Donald Lull of Schenectady spent the week-end with Mr. and Mrs. Vernon Lull on Sound street.

P.F.C. William Echerlein of Baltimore, Md., spent Sunday with his father and relatives in this village. Eckerlein is stationed at Holabard Quartermaster Motor Base.

Mrs. George Langfeld of Kingston was a recent guest of friends in this village and Palenville.

Saugerties Chapter American Red Cross is offering the 20 hour course on standard first aid. This class will start on November 17, and will meet Tuesday evenings from 7 to 9 o'clock. These meetings will take place at the Sisters of Charity on Post street. Anyone interested is asked to communicate with Mrs. Samuel Adams by this Saturday.

The Luther League meeting was held at the residence of Mrs. Louis Gippert in Churchland, Tuesday evening.

Jack Rivenberg, U. S. A., Army Flying School, Columbus, Miss., has been promoted to corporal. He is the son of Mrs. Alfred Mac Mullen of this village.

Mr. and Mrs. Wilfert Dreshert of Catskill have moved here where they will live.

Armistice Day was observed in this village Wednesday with special services of prayers.

Granville Myers, U. S. N., is spending his furlough with his parents in West Saugerties.

Third Class Petty Officer Raymond Swart of Washington, D. C., is spending a furlough with his mother, Mrs. William Swart in Malden.

Master Mason Night was observed Tuesday evening by the Order of Eastern Star. Edmund Burhans, master of the lodge was presented with $100 from the ladies in Ulster Lodge in appreciation. An entertainment followed the meeting and later a covered dish luncheon was served.

ARGENTINA FIND HAILED

Production of the first bale of Turkish tobacco grown in Argentina was hailed at Buenos Aires by Dr. Amadeo y Videla, Minister of Agriculture. Argentina, which now imports $1,000,000 worth of Turkish tobacco annually to blend with other tobaccos in producing quality cigarettes, claims that attempts to grow it in the United States have failed, leaving a large market for the Argentine Turkish product.

Immigration into Panama has been made more difficult by a recent decree increasing residence and immigrant fees, the Department of Commerce reports.



ELLENVILLE

Ellenville, Nov. 13 — Dr. and Mrs. Robert McCartney have announced the engagement of their daughter, Miss Harriet McCartney to Private Joseph J. Kaley, U. S. Marines, of Milton. Miss McCartney is a graduate of Beaver College, Jenkintown, Pa., and is teaching in the Marlborough Central School. Private Kaley is a graduate of Notre Dame and was on the aircraft carrier Wasp when it was sunk. He is attending Officers' Training School at Quantico, Va.

Dr. and Mrs. John Weiss entertained about 30 relatives at a dinner party at their home on Market street Sunday in honor of the golden wedding anniversary of Mrs. Weiss' parents, Mr. and Mrs. I. Rose of Pine street.

The regular meeting of the Ellenville Woman's Club was held Tuesday afternoon, November 10. Book reviews were given as follows: "Song of Bernadette", by Franz Werpel and "The Days of Ofelia" by Gertrude Diamond, reviewed by Mrs. Clifford Ball. Mrs. Irving B. West spoke on children's books and gave a discussion on "The Five Little Peppers" which is still popular and mentioned works of Hawthorne and Dickens. Mrs. Philip Miller gave an interesting discussion on the "Seventh Cross" by Ann Seikers.

Pvt. Clarence Weed, stationed at the Marine Barracks in Cherry Hill, N. C., has been spending a few days, furlough with his mother, Mrs. Ernest Wood.

Mr. and Mrs. Benjamin Pekofsky spent the week-end with Mr. and Mrs. Sam Winitz of Paterson, N. J.

Robert Doyle of Kerhonkson, son of Mrs. Elsie Doyle of Ellenville has been appointed acting postmaster at Kerhonkson and assumed his duties last week.

Mrs. Celia Selz has returned to her home here from Santa Monica, Calif., where she visited her son-in-law and daughter, Mr. and Mrs. Harold Feldman and infant granddaughter.

First Lieut. Charles Rosenstock who has been spending a furlough at his home here, had orders to report at Camp Pickett, Virginia, on November 10.

Frank Milne of Ridgewood, N. J., was a week-end guest of Harry Turner of this village.

Mr. and Mrs. C. P. Raymond spent the week-end with his sister, Mrs. D. Henry Miller at Ridgefield, Conn.

Miss Viola Craft, who is in training at St. Luke's Hospital, New York, spent the week-end with her parents, Mr. and Mrs. Edwin Craft.

Mr. and Mrs. Donald Weise and son, David, of Gardiner, visited Mrs. Anna Bevier on Saturday.

Mr. and Mrs. H. W. Coons spent the week-end with Mr. and Mrs. Horace Coons at Schenectady.

Mrs. Saul T. Porter of Katonah, N. J., has returned to her home after a visit with her brother-in-law and sister, Mr. and Mrs. Frank J. Potter.

Sgt. Kenneth Colville, stationed at Fort Monmouth, N. J., spent the week-end with Mrs. Colville at the Reformed Church manse.

Mr. and Mrs. Harvey Malone of Middletown visited at the home of her sister, Mrs. Edward Glennon recently.

Mrs. Dorothy H. Sanderson and Miss Elaine Dittenheimer of The Quill staff, attended a conference of the Empire State School Press Association held at Syracuse last week-end. The Quill, high school publication, received an All-New York State rating, and Miss Shirley Minkoff, co-editor, was awarded a silver loving cup for the best editorial.

John and Craig Bartlett of Clintondale have been spending several days with their grandmother, Mrs. Waldo S. Cole.

Mrs. William McCloy has returned to her home in Union, N. J., after spending several days with her sister, Mrs. Margaret Delers.

Mr. and Mrs. Ralph Bernson, who made their home at the Wayside Inn for several years have moved to New York, Mr. Bernson is employed at Bristol, Conn.

Mrs. Katherine Benson spent the week-end with Mr. and Mrs. William Falk at Ulster Heights.

Mrs. Arthur Aaron has been spending several days in New York.

HENRY VAN DERZEE IS HONORED AT PARTY



A large dinner party was held at the Franklin Street A. M. E. Zion Church to honor Henry S. VanDerzee, regular Scout leader, and Gilbert Steele, who have been inducted into the Army. Photo shows members of the Scout Troop No. 4, just before dinner was served. From left, William H. Van Dyke, dinner officer; Doris Dabney, scribe; John Lawson, Henry S. Van Derzee, leader; Gilbert Steele, Arthur De Groat, quartermaster; William Clark and Fred DeWitt, troop committee member.

HIGHLAND NEWS

Highland, Nov. 13—The Reading Circle met Tuesday afternoon at the home of Mrs. Victor Salvatore. Mrs. Hudson Covert led a brief devotional meditation on hope. Dr. Charles E. Vail of India was the 'unforgettable disciple' discussed during the afternoon. Eighteen housewives and six buttons bags were made for the Red Cross kits for soldiers. Those present were: Mrs. Oliver Tillson, Mrs. M. P. Busch, Mrs. Edgar Boyce, Mrs. Covert, Mrs. Clarence Rathgeb, Mrs. A. W. Lent and Mrs. Salvatore.

The game party held by the Ganse Church school society Tuesday evening was attended by 65 persons in spite of the unpleasant weather. The party was held in the hall of the Methodist church and the receipts of $26.75 will go toward erecting a platform or stage in the hall. Mrs. Luther Filkins was general chairman, assisted by Mrs. Floyd Mackey, Mrs. S. A. MacCormac, Mrs. Merrill Lewis and Mrs. Parker Decker, who made the posters. The next meeting of the society will be at Mrs. John F. Wadlin's.

On Monday, the Evening Study group will meet at the home of Mrs. Gladys Mears, who will present the second chapter of the study book. Mrs. Diana Warren will report on the health situation in Latin America. Mrs. John Blakely and Mrs. Stockholm Baldwin are the committee on hospitality for the evening and cordially invite anyone interested to attend and enroll.

Andrew W. Lent attended the three sessions of the annual meeting of the Academy of Political Science, held at Hotel Astor in New York on Tuesday. Leon Fraser, president of the First National Bank of the City of New York directed the Academy of Political Science for the morning, in the afternoon, Shepard Morgan, vice president, Chase National Bank and trustee of the Academy and in the evening Dr. Frederick P. Keppel, member of the Board of Appeals on Visa Cases was presiding officer. Other men heard included Joseph C. Grew, former Ambassador to Japan; Harold B. Butler, British Minister of Information; Admiral Ernest J. King; General George C. Marshall; Lewis W. Douglas; Lieut. Gen. Brehon B. Somervell; Henry J. Kaiser; and Joseph B. Eastman.

The following letter came to Mrs. James Callahan, chairman of the War Relief committee of of the Highland Council of Church Women, from the national Headquarters of Bundles for America, a homefront service. This letter comes from Mrs. Ernest V. Gent, National Director of Branches, and is partially quoted as saying: "We are pleased to have your inquiry about Bundles for America and learn that the ladies in Highland have opened a Bundles room. We want you to know about our various war activities and how they contribute to the comfort of our fighting forces and provide necessities and clothing for the families of our men, whose lives have been adversely affected by the war.

"We have authorized branches in 46 states, but this is not sufficient and we are eager to establish more branches and to enroll more workers and add their services to the advancement of our important war projects. Your help is needed now." From the local headquarters of the War Relief committee comes news of the completion of the sixth quilt. Five of these have put together and tacked by Mrs. Lorin Osterhoudt from blocks made by the Wednesday group of salvage sewers. Sorting and mending were the features of last week's meeting with Mrs. Jacob Schuhle and Mrs. William Russell in charge. This week suits for small boys are to be planned if suitable materials are available. Men's trousers will be cut down and shirts reconstructed. Mrs. G. H. Mackey and Mrs. S. D. Farnham of the committee were in charge this week.

Mrs. Jennie Abrams returned to her home on Church street Wednesday, after spending a few days with her daughter, Mrs. N. D. Williams.

Mr. and Mrs. A. W. Williams and Miss Julia Van Keuren spent a day last week closing the Williams camp at Sundown.

The condition of Mrs. Delmore Whitmore, the former Mrs. Jennie Relyea Morse, a patient at the Kingston hospital, is improved.

Mr. and Mrs. LeGrand Haviland, Jr., are spending this week-end with the former's brother and his wife, Mr. and Mrs. William Haviland, in Syracuse.

Mrs. Gay Bradt and her mother, Mrs. Charlotte Gray, have gone to Garden City, L. I., for the winter with the former's daughter and husband, Mr. and Mrs. Frederick Goldfinger.

Chapter A.P.E.O. Sisterhood will meet Thursday, November 19 at 2:30 o'clock at the home of Mrs. William Waterbury. Mrs. Howard E. Wilcox will be the assisting hostess. Mrs. Howard Barton of Milton is in charge of the program on Canada.

Mr. and Mrs. Henry Columbe have rented the house of Mrs. Gay Bradt on Tillson avenue and will be joined there this week by their daughter and her husband, Mr. and Mrs. Harry Wingar of Livingston, N. J. Mrs. Wingar will start teaching next week and take the place of Mrs. Martin Coons, who moved to Florida.

On last Friday those going to Kingston to give blood for the blood bank were: Mrs. Diana Warren, Walter R. Scuman, Arthur Clarke, Harold Goewey, Allan Hasbrouck, LeGrand Haviland, Jr. On next Tuesday night twelve are expected to go. There are now 47 volunteers.

Mr. and Mrs. Ralph Morse of Peekskill will spend this week-end with her mother, Mrs. Anna Marsdit.

The sale of domestic articles featuring homemade aprons, candy and baked goods will be ready for the public at 3 o'clock on November 18 in the Presbyterian church hall, in charge of Mrs. N. D. Williams and Mrs. O. J. Tillson.

Sgt. Frederick Swift en route from camp at Hyannis, Mass., to South Carolina, spent Saturday with his parents here.

Bertram Cottine, Jr., is now physical instructor at Henderson. He expects to be at his home for the Christmas holidays.

Robert Coutant and John Salvatore are both in Louisiana.

Mrs. Nathan D. Williams will be hostess to the meeting of the Music Study Club on Tuesday afternoon. The Thanksgiving program is arranged by Miss Rose Symes.

Richard Corwin, a student at Catawba College, S. C., has enlisted and been placed in the V7 class of Army Reserves.

John Ange and Roger Griffin spent Tuesday in New York for their final examinations for the army.

James Steller who used to operate the movie machine at the local theatre is now training in the signal corps at Ft. Monmouth, N. J.

Trooper James Benson, and Dominic Milano attended the Army-Notre Dame game in New York, Saturday.

Corp. Louis Gruner has entered the Officers Training School at Carlisle, Pa.

Miss Anita Schneider spent the week-end in New York.

Abram Deyo underwent a tonsillectomy Friday, at Vassar hospital.

Mrs. D. S. Hayes substituted for Miss Luella Ose in school Tuesday.

Richard Martin who is located in the Great Lakes Training School, is home on a week's furlough.

Miss Helen Coombes of Arlington, N. J., and Mrs. W. H. Wilcox of Poughkeepsie, were guests last week of Mr. and Mrs. Abram Rhodes.

Philip Collins is now located at the Newport Training Center.

Mr. and Mrs. John Dusinberre attended the golden wedding of Mr. Dusinberre's brother and his wife, Mr. and Mrs. George Dusinberre Monday evening at the home of their daughter, Mr. and Mrs. Floyd Wells in Modena. There were about 40 persons present.

Postmaster Nathan D. Williams, Frank Woolsey, Glen Clarke and Claude Hepworth returned Wednesday night from a week-end hunting trip near Schroon Lake.

David Keefe, who for two years made his home at the Elms while employed by the G.L.F., has returned to his home at Victory following a visit with his sisters here.

Miss Rose Cappillano is ill at her home near the Bridge Circle.

The Monday afternoon bridge club met this week with Mrs. Joseph Mellor.

Sugar Rationing Adds Interest to Bee-Keeping

Wide World Features

Los Angeles—Sugar rationing is adding fresh interest to the ancient business of bee-keeping.

A cup of honey has more sweetness than a cup of granulated sugar in the ration of 9 to 7. It contains roughly twice the calory value of sugar.

Interest in small backyard apiaries is considerable, reflecting an axiom of the honey trade that when sugar is scarce, honey booms. On the commercial side this means wide use by bakers, and at home its substitution for sugar in many ways.

In advising amateur bee-keepers, J. E. Eckert, University of California expert, tackles at the start the matter of getting stung.

"The sting of the honey bee generally hurts even the seasoned bee-keeper," he concedes. "However, immunity to the poison can be acquired gradually, until the effect is not noticeable after the first few minutes."

Bee-keeping is so standardized after centuries of experience that you buy bees by the package. A "three-pound package" sells for about $4 and contains some 15,000 bees.

A dozen odds and ends needed to start a single back-yard hive cost about $12. These include such specialties as the "smoker," "hive tool" and "queen excluder," and the important folding veil to protect the face.

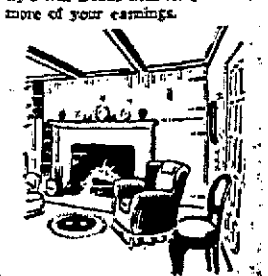
Authorities stress the importance of having a superior queen for the hive, since she lays the eggs and determines the type of offspring.

In California, revenue from honey and beeswax is often augmented by renting bee colonies to orchardists, as bees are sometimes priceless in cross-pollinating the fruit trees.

McIntosh and Cortland are among the best varieties of apples for baking, as well as for eating fresh.

What You Buy With WAR BONDS

Wishful thinking will not halt Hitler's tyranny, nor will "spare-change" financing give us the money necessary to win this war. So start today investing in your country's War Bonds with ten percent or more of your earnings.



Wishful thinking will not help you to buy that new furniture when the war is won. But your money saved in War Bonds will. Join the Payroll Savings Plan at your office or factory. Let's "Top that Ten Percent by New Year's."

U.S. Treasury Department

Sunday Church Services

Notices for this column will not be printed unless received by 2:30 o'clock Friday afternoon at the downtown editorial office.

Hurley Reformed Church.—Sunday school, 9:30. Preaching service, 10:30. The Rev. William Pound, D. D., officiating.

The Sacred Heart Church (Catholic), Esopus, the Rev. George Blenlein, C. Ss. R. — Masses on Sunday at 8 and 10 a. m.

The Methodist Church, Esopus, the Rev. George Coutant, pastor—Sunday school at 9:30 a. m. Morning worship at 10 a. m.

South Rondout Methodist Circuit, Edwin Spofford, pastor — Services: Rifton, 9:30 a. m.; Connelly, 11 a. m.; Eddyville, 2:30 p. m. Topic, "In Answer to an Ancient Cry."

St. Remy Reformed Church, the Rev. W. K. Haysom, pastor — Church school, 10 a. m. Morning worship, 11:15 a. m. The Rev. Gradus C. Aalberts, missionary to the Winnebago Indians, will preach the sermon.

The Holy Trinity Church (Episcopal), Highland, the Rev. R. O'Brien, rector—Sunday school at 9 a. m. Morning prayer and sermon on the first and third Sundays of the month and Holy Communion and sermon on the second and fourth Sundays of the month.

The Free Methodist Church, 155 Tremper avenue, the Rev. Dana F. Dimmick, pastor — Sunday school at 10 a. m. Morning worship at 11 o'clock. Y. P. M. S. at 7:30 p. m. Evangelistic service at 8 o'clock. Prayer meeting Thursday night. Youth prayer bands Friday night.

Tillson Reformed Church services—Worship service at 9:30 a. m. The Rev. John B. Steketee will occupy the pulpit; sermon on "Blessed Are the Peace-makers." Sunday School session at 10:30 a. m. Lesson on "Things that Spoil Family Life." A cordial welcome is extended to all.

The Church of the Ascension (Episcopal), West Park, the Rev. R. O'Brien, rector — Holy Communion at 7:30 a. m. on Sundays. Sunday school at 11 a. m. in the parish house. Holy Communion and sermon on the first and third Sunday of the month and morning prayer and sermon on the second and fourth Sundays.

Rondout Presbyterian Church, D. Linton Doherty, pastor. Sunday School, and Adult Bible Class at 9:45 a. m. Morning worship at 10:45 a. m. The annual turkey dinner and fair will be held in the chapel Thursday and Friday, November 19 and 20. Dinners served from 5:30 p. m. on.

Seventh-Day Adventist, 124 Smith avenue, H. R. Rolfe, pastor—Saturday services, Sabbath school; preaching, 3 p. m. Friday evening, prayer meeting, 8 o'clock. Sunday evening, 7:30 o'clock, hymn service and Good News Bible Lecture; subject, "Why Doesn't God Stop the War?"

Ponckhockie Congregational Sunday school, 10 a. m. Church service, 11 a. m. Frederick Fatum will preach. Subject, "The Victorious Life." Mr. and Mrs. Fatum will sing. Christian Endeavor, 7 p. m. Friday evening the Christian Endeavor will hold a harvest festival. There will be moving pictures.

St. Paul's Evangelical Lutheran Church, 355 Hasbrouck avenue, the Rev. O. L. Schreiber, Ph.D., pastor.—Services for the 24th Sunday after Trinity as follows: Catechetical instructions at 9:30 a. m. Bible school at 9:45 a. m. Morning worship at 10:45 o'clock. Topic of sermon: "The Inheritance of the Saints in Light." The Junior Luther League will meet on Thursday at 3:45 p. m.

First Church of Christ Scientist, 161 Fair street. Morning services at 11 o'clock. Subject: "Mortals and Immortals." Sunday school at 9:30 o'clock. Wednesday evening testimonial meetings at 8 o'clock. The reading room at 161 Fair street is open from 1:30 to 4 p. m. Monday, Tuesday, Thursday and Friday, except holidays. All are invited to attend the services and to use the reading room.

The Reformed Church of the Comforter, Wynkoop Place, Russell Damstra, minister—Sunday school, 9:45; morning worship, 10:45. The pastor will speak on the subject, "Counterfeit Christianity." Junior C. E. at 4:30; Senior C. E., 6:30. There will be a hobby social in the church hall Tuesday evening at 7:30. Besides exhibits, there will be an entertainment and a social time. The Men's Club will meet Wednesday evening at 8. Missionary meeting Thursday at 2:30. Prayer meeting Thursday at 7:30.

St. Mark's A. M. E. Church, Foxhall avenue, the Rev. Oscar Palmer, pastor.—Preaching by the pastor, 11 a. m. Sunday school, 12:30 p. m. Evening worship, 8 o'clock. Wednesday evening, prayer and praise service. Thursday evening, junior choir rehearsal and business meeting. Friday evening, the Rev. Mr. Palmer, choir and congregation will worship with the Rev. J. B. Holmes of the Emanuel Baptist Church. Saturday evening there will be a tournament at the home of Miss B. Proctor, 49 South Pine street. All are welcome.

Fair Street Reformed Church, the Rev. Dr. Frank B. Seeley, minister—The Bible School meets at 10 o'clock. Divine worship at 11 o'clock. Dr. Seeley will preach. Subject: "God Under the Load." Youth Fellowship at 7 o'clock. At 7:30 this congregation will unite in the Y.W.C.A. Inspiration Service in the First Dutch Church. The speaker will be the Rev. M. Stephen James, pastor of the First Reformed Church of Albany. Midweek Prayer Service Thursday evening at 7:30. The Women's Missionary Society meets Friday afternoon at 2:30 p. m. at the Church.

Bloomingdale Reformed Church, the Rev. W. K. Haysom, pastor — Morning worship, 9:45 a. m. Church school, 11 a. m. Christian Endeavor, 7 p. m. Evening, worship, 8 p. m. This Sunday the pulpit will be filled by the Rev. Gradus C. Aalberts of Winnebago, Neb., a classmate of the pastor, and recently appointed by the Women's Board of Domestic Missions of the Reformed Church in America, as a missionary to the Winnebago Indians. Mid-week service, Wednesday at 8 p. m. The subject will be "The Growth of Protestantism in England."

The Clinton Avenue Methodist Church, 122 Clinton avenue, the Rev. William R. Peckham, minister.—Church School, 10 a. m., with classes for every age. Divine Worship, 11 o'clock; sermon, "The Strength of Christian Confidence." Young People's Service 6:30 p. m., in charge of Anna Jones. Evening Worship, 7:30 p. m. Songs we love to sing will be directed by Vernon Miller. Special anthems by Senior Choir. The Couples' Club will attend in a body. Tuesday, 8 p. m., the Couples' Club will hold regular meeting. Thursday, 7:30 p. m., mid-week service.

The special revival services at the Church of the Nazarene will be concluded tomorrow. The Rev. and Mrs. Jason H. Felter have been the special workers and they will also sing and preach at the Sunday services. Sunday school meets at 9:45 a. m. Morning worship is at 10:45 o'clock. At 2 p. m., the church presents "Inspiration Time" over WKNY. The Rev. Mr. Felter will speak over the radio at this time. In the evening the services will be at 7 o'clock, young people's meeting and at 8 p. m. will be the closing service of the revival campaign. On Wednesday evening will be the regular prayer meeting at 7:45 o'clock.

The Methodist Church, the Rev. David Wesley Soper, minister—New Paltz, 11:00 a. m. Laymen's Missionary Sunday across America. Leland Walthery delivers the sermon; Church School, 9:45 a. m.; classes for all ages. Efficiency Contest begins this Sunday between Commandos and Rangers. Kempis Club 6:30 p. m., in Church parlor. Pastor continues course, "Entire Bible on One Page." Monday, November 16, 8 p. m., Official Board in the Church parlor. Urgent. The invitation to Christian Church Membership is extended in the Name of Christ to every humble believer.

Wurts Street Baptist Church, corner Wurts and Spring streets—Bible school at 10 a. m. Morning worship at 11 o'clock, followed by the ordination of the Lord's Supper. The Rev. Halsey W. Morgan, pastor of the Community Baptist Church of Port Crane, will preside and deliver the sermon. All members of the church and congregation are urged to hear and meet the Rev. Mr. Morgan, who comes highly recommended as a preacher and a true minister of God. A meeting of the members of the church and congregation is called for Thursday evening, November 19, for the purpose of taking action in relation to calling a pastor.

Progressive Baptist Church, the Rev. L. A. Weaver, pastor—Bible School at 9:30 a. m., lesson subject: "Things That Mar Family Life." Sermon by the pastor, 11 a. m. B. T. U., 7 p. m., lesson: "Meeting Our Latin American Friends." Devotionals by deacons, sermon by the Rev. L. S. Hardy. Monday night, Mission Circle. Tuesday 7 to 8 p. m., Junior Church meets. Wednesday night, mid-week praise and prayer service. Thursday, weekly dinner and choir rehearsal at night. There will be a turkey dinner Thursday, December 3. There will be a Junior Church social at the home of Deacon E. Gilmore, 53 Tompkins street.

First Reformed Church Arthur E. Oudemool, minister—Herbert C. Greenland, associate minister. Sunday School at 9:45 a. m. Classes for all ages. Morning worship service beginning at 10:50 a. m. with organ music. Sermon by Mr. Oudemool: "The Guidance of God." Creche in the Church House for the care of little children of parents who desire to attend church. Junior C. E. at 5 o'clock in the Church House. Senior C. E. at 6:45 p. m. in the Church House. Y.W.C.A. annual worship service in this church at 7:30 p. m. Preacher: Dr. M. Stephen James of the First Reformed Church of Albany. Public welcome. Mid-week service, Thursday evening at 7:30 p. m. in the chapel. Mr. Greenland leading.

The First Presbyterian Church, Elmendorf street and Tremper avenue, the Rev. Wm. J. McVey, minister.—Church School for all ages except nursery age meets at 9:45 a. m., while the school for kindergarten and primary groups convenes at 11 o'clock. The church service of Worship at 11 o'clock. The pastor will preach on "Counting the Cost." The public is cordially invited. Young People's Society for High School youth meets for worship and discussion at 7:30 o'clock in ladies' parlor. Leader, Miss Mary Jane Lewis. Special meeting of the Fellowship Guild on Tuesday at 7:30 p. m., in Ramsey Hall. Choir rehearsals: Wednesday, 3:30 p. m., for Junior Choir girls; Thursday, 3:30 p. m., for boys; 7 p. m., the Senior Choir. Boy Scout meeting on Thursday at 7:30 p. m.

Trinity Methodist Church, Wurts and Hunter streets, the Rev. Roscoe S. Strivings, minister—Church school at 10 o'clock. Morning worship at 11 o'clock, with sermon on "Will a Man Rob God?" Methodist Youth Fellowship at 6:30; topic: "Stories of Great Hymns." Evening worship at 7:30 o'clock, sermon "More Than Conquerors." Young Women's World Friendship Club meets at 7:45 p. m. on Tuesday with Mrs. Edna Jones, 14 President's Place. Junior Youth Fellowship Wednesday at 4 o'clock. Sunday School Board meets Wednesday evening at the home of George E. Lowe, 220 Albany avenue. Special church night covered dish supper and program on Thursday evening for the entire Trinity Church membership and their families, supper at 6:30.

Emanuel Baptist Church, 150 E. Union street, Brother John Baptist H. Holmes pastor—Sunday is the Annual Rally and Missionary day. All groups are to make their reports at 3 o'clock. Sunday hour, 9:30 a. m. devotional service, 10:30 a. m. Sermon by pastor, 11 o'clock. Missionary and rally program, 3 o'clock. Mrs. V. Young will deliver the annual message. Mrs. Young is the wife of the Rev. W. T. Young, D. D., pastor of the Ebenezer Baptist Church, Newburgh, and president of the women's department of the Central Hudson Baptist Association. All missionaries are invited to this great speaker, also to hear the Bethlehem singers. Next week the Willing Workers' Club, first anniversary will be celebrated. A speaker for each evening. B.T.U. 6 o'clock. Sermon by pastor, 8 o'clock.

Immanuel Evangelical Lutheran Church, Livingston street, the Rev. E. L. Witte, pastor—Sunday School and Bible Class at 9 a. m. Regular English worship at 10 a. m.; the sermon theme, "Forward is the March of Faith." German service at 11:15 a. m.; the sermon theme, "These Dead Shall Live Again." The Men's Club meets Monday evening at 8 o'clock. The Ladies' Aid Society meets Tuesday evening at 8 o'clock. The Immanuel Guild meets Thursday afternoon at 2 o'clock. The Ladies' Aid Society will hold a chowder sale Friday, beginning at 11 a. m. The annual Fall social of the Albany District Walther League will be held at St. Paul's Church, Albany, on Friday evening. A special offering for the Bethlehem Orphanage will be received in the service tomorrow morning.

First Baptist Church, Albany avenue and Broadway, H. Victor Kane, minister—Church school, 10 a. m. Morning worship, 11 a. m. Sermon, "The Inevitable Someone," Mr. Kane preaching. Baptist Youth Fellowship, 6 p. m., program in charge of the W. W. G. All members are urged to be present. Evening worship, 7:30 o'clock. Sermon on the Book of Revelations; subject, "The Message to the Church." Monday: Boy Scouts meet in the troop rooms at 7:30 p. m. Circle two of the Ladies' Aid will meet with Mrs. Helen Ferger, 313 Albany avenue, 8 p. m. Thursday: Mid-week devotional service in the prayer room, 7:30 p. m. Friday: Junior choir rehearsal at 7 p. m. Saturday: Circle 4 will hold the annual tea and food sale in the church parlors Saturday afternoon, November 21. Everyone is cordially invited.

St. John's Episcopal Church, Albany and Tremper avenues, the Rev. Maurice W. Venno, rector.—8 a. m., Holy Communion; corporate communion and breakfast of the Young People's Fellowship. 9:30 a. m., Church School. 10:45 a. m., Morning Prayer and Sermon: "Keep Thy Soul Diligently, Lest Thou Forget." (Deut. 4:9). 12 noon, Vestry meeting. 5 p. m., Acolyte Guild Supper at Chinese Restaurant. 7 p. m., Young People's Fellowship. Musical evening. Monday, 2:30 p. m., the Parish Aid Society meets at the home of Mrs. Bertrand B. Bishop, 11 Jefferson avenue. New members cordially invited. Wednesday, 4 p. m., Choir; 7:30 p. m., Boy Scouts. Thursday, 4 p. m., Girl Scouts; 8 p. m., Men's Club card party; committee, M. Hughes, J. Heiser, A. Styles and S. Mellow. Friday, 7:30 p. m., choir rehearsal; 8 p. m., Episcopal School of Religion at Holy Cross Parish Hall.

Hudson River View Baptist Church, Goldrick Landing, the Rev. W. R. Washington, pastor. Sunday school, 10 a. m.; preaching by the Rev. A. Medley of Yonkers, 11 o'clock and 3 and 8 p. m. This day is Pastor Washington's 9th anniversary. Members and friends are asked to bring a basket lunch which will be served at the church in order to save gas. Sister churches and pastors are cordially invited. Mid-week services are as follows: Monday, 7:30 p. m. pastor aid meeting; Tuesday, 7:30 p. m. Willing Workers' Club meets at the home of Mrs. Palmer, Malden-on-Hudson. Wednesday, 8 p. m. pastor, choir and congregation will worship with the Progressive Baptist Church, the Rev. J. B. Holmes, pastor. Thursday, choir rehearsal. Friday, 8 p. m. pastor, choir and congregation will worship with the Progressive Baptist Church, the Rev. L. A. Weaver, pastor.

Trinity Evangelical Lutheran Church, Spring and Hone streets, pastor, the Rev. Frank Lawrence Gollnick—Sunday, November 15, the 24th Sunday after Trinity. Sunday school, 9:30 a. m. Junior sermon, "Humble Yet Great!" Church service, 11 a. m. Theme, "And They Laughed Him to Scorn!" Tuesday, November 17, confirmation class, 4 p. m. Wednesday, November 18, Downtown Circle meeting in the church assembly hall, 7:30 p. m. The hostesses are: Mrs. William Van Keuren and Mrs. Frank Lawrence Gollnick. Thursday, November 19, Choir rehearsal, 7 p. m. Sunday school teachers' and officers' meeting, 7 p. m. Uptown Circle meeting at the home of Mrs. Lewis Myers, 110 Henry street, 7:30 p. m. Senior choir rehearsal, 8 p. m. On Sunday, November 22, the annual memorial service for those who have died in the parish during the past church year will be held.

Evangelical Lutheran Church of the Redeemer, Wurts and Rogers streets, the Rev. Russell S. Gaenzle, pastor—Sunday school at 9:30 a. m. Worship service at 10:45 a. m., sermon topic: "Never Say Quit." Church hour school at 10:45 a. m. Christmas pageant rehearsal at 6:30 p. m. Intermediate Luther League at 6:30 p. m. Brotherhood covered dish supper on Monday at 6:45 p. m. with Dr. Thomas Crowley as guest speaker. Confirmation class on Tuesday at 4 p. m. Boy Scouts on Tuesday at 7:15 p. m. Circle No. 3 on Tuesday at the home of Mrs. Samuel Messinger, 79 W. O'Reilly street at 8 p. m. Couple Club covered dish supper on Wednesday at 6:30 p. m. with Andre Couvorst as the guest speaker. Circle No. 1 on Thursday at 8 p. m. at the home of Mrs. Andrew Andersen, Connelly. Choir practice on Thursday at 7:30 p. m. Junior choir practice on Saturday at 9:30 and 10:15 a. m.

St. James Methodist Church, corner Fair and Pearl streets, the Rev. W. Wesley Williams, minister—Church school, 945 a. m. Classes for all ages. Morning worship, 11 o'clock. Sermon, "The Sequel to These Days." Epworth League, 6:15 p. m. Ernest Smith will lead the discussion on "Peacemaking Now." No evening service. The congregation will unite with others at First Dutch Church for the Y.W.C.A. World Fellowship service. Monday, 3:45 p. m. Junior League, Tuesday, 7:15 p. m. Boy Scouts. Wednesday, 2:30 p. m. Circle 3 of the Ladies' Aid will meet at 117 Fair street. Mrs. Rose Witter and Mrs. Elizabeth Sanford hostesses. Please bring needle, thread and thimble. Thursday, 7:30 p. m. Mid-week service. Friday, 2:30 p. m. Women's Missionary Circle. Devotions, Mrs. Cora Ackerley. Program, "Church Leadership among Women in Latin America" by Mrs. Thomas Edmonston. Solos by Mrs. Robert Pixley. Hostesses, Mrs. William Schaeffer and Mrs. Arthur Bailey.

Church Radio Program

During the coming week the Kingston Ministerial Association has arranged for the following interdenominational religious programs from Station WKNY:

Morning service of worship from the First Baptist Church at 11 o'clock on Sunday. The pastor, the Rev. H. Victor Kane, will preach on "The Inimitable Someone."

Each day, Monday through Friday, at 8:30 a. m., the Morning Devotions program will feature the following ministers as speakers: Monday, the Rev. Gradus C. Aalberts, Missionary to the Winnebago Indian tribes in Nebraska, guest speaker on behalf of the Rev. Wilhelm K. Haysom, pastor of the Bloomington Reformed Church. Tuesday, the Rev. Arthur G. Carroll, superintendent of the Kingston District of the Methodist Church. Wednesday, the Rev. Martin F. Luther, retired minister of the Reformed Church in America. Thursday, the Rev. Arthur E. Oudemool, of the First Reformed Church. Friday, the Rev. Frank W. Coutant of the Port Ewen Methodist Church. On Saturday at the same hour, an introduction to the International Sunday School lesson is to be given by the Rev. Arthur S. Cole, former minister of the First Baptist Church. These programs are designed to be incentives to Christian thought and living, and the public is invited to listen in.

Y.W.C.A. Service Will Be Held

World Fellowship Week Will Be Observed

The Y. W. C. A. annual service in observance of World Fellowship Week will be held on Sunday evening at the First Dutch Church at 7:30 p. m., with the Rev. M. Stephan James, D. D., pastor of the First Dutch Church of Albany, as the guest speaker. Mrs. A. Noble Graham, president of the Y. W. C. A., will preside and will be assisted with the service by the Rev. Arthur Oudemool and the Rev. Frank B. Seeley. The organists will be Mrs. William Eltinge and W. Whiting Fredenburgh.

The order of worship will be as follows:

Organ Prelude—Ave Maria ..... Arcadelt-Liszt
Call to Worship
Hymn—In Christ There Is No East or West
Scripture Lesson—Genesis 10:1-9; Acts 2:1-11
Anthem—God So Loved the World ..... Stainer
Group from the Oratorio Society
Prayer—The Rev. Arthur Oudemool
Offering for Y. W. C. A. World Fellowship and War Emergency Work
Offertory Solo—Gallia ..... Buzzi-Peccia
Miss Alma Burger
Sermon—Each in His Own Tongue —The Rev. M. Stephan James, D. D.
Hymn—We Would Be Building
Benediction ..... Dr. James
Organ Postlude

General arrangements for the meeting are in charge of Mrs. Theron Culver and the music has been arranged by Mrs. Henry Terpening. The public is cordially invited to attend.

Christian Science Broadcast

Through the courtesy of the National Broadcasting Company, a Christian Science program will be heard over Station WEAF, Sunday morning, November 15, at 8:30 o'clock. Rex Benware will conduct the service and will speak on "Divine Protection." This program is presented under the auspices of the Christian Science Committee on Publication for the State of New York.

NO-SHADOW LIGHT USED

War factories in Britain are being illuminated with artificial daylight that does not cast a shadow. Girls working in factories near London are making mercury vapor discharge lamps, better known as daylight lamps, which are to be mass produced. Artificial daylight will be a boon to millions of factory workers who toil day and night by electric light.

Natives in South Africa are contributing many unique relics to the collection of gold articles to raise funds for the soldiers.

The Department of Commerce estimates that the value of inventories held by manufacturers, wholesalers and retailers at the end of August was $29,300,000,000.

Dr. I. J. Harris To Be Speaker

South African Rabbi Is to Be at Synagogue

Dr. Israel Jacob Harris of Bloemfontein, Union of South Africa, will speak at the Congregation Ahavath Israel Sunday evening at a good will hour that will start at 8 o'clock that night.

Rabbi Harris is said to be an interesting speaker. He received his education in his native country, receiving his B. A. degree in Semitic languages at the University of Wit Witer, Stroud-Johannesburg, South Africa, and his M. K. degree in applied psychology at the University of South Africa. He came to this country to do graduate work at Columbia University where he completed his doctorate in the field of Semitic languages.

Simultaneously with his secular education Rabbi Harris pursued his religious studies at the Yeshive College Theological Seminary where he was ordained as rabbi. He was professor of Hebrew and applied phychology at the University of St. Andrews and St. Davies College in South Africa.

Rabbi Harris was spiritual leader in the city of Bloemfontein and is a cousin of Sal Harris, who was mayor of that city, and later the governor of the Orange Free State in South Africa. Another interesting phase of his activities is his research work on the author of the legend of the Golem, Rabbi Low of Prague, who was the philosopher of religion and education.

The theme of Rabbi Harris's address will be "National Life and Human Brotherhood."

Sunday morning at 10 o'clock he will meet the children of the congregation in the vestry hall of Congregation Ahavath Israel when he will tell them about the children in South Africa and show them colorful pictures of that land of mystery.

HOSIERY LURES MOB

Women fought frantically in six-deep queues at Johannesburg, South Africa, when a new stock of hosiery was placed on sale. A one-pair limit failed to daunt purchasers, who merely detoured and sought to purchase more until a melee resembling a football scrimmage resulted. Notices just placed in stores limit hosiery sales to the hours of 11:30 a. m. to 2:30 p. m., but only stockings in gunmetal and black remain.

OTHER WIVES HUNTED

Because a workman, a native of India, who was killed in his factory, was a Moslem, a firm in Nottingham, England, has withheld a workman's compensation payment and the case has been deferred for inquiries in India. A brother representing the wife and one child in England said that this was the only wife he knew of, but conceded that other wives might exist because a Moslem is allowed four wives.

STONE RIDGE

Stone Ridge, Nov. 14—Reformed Church—Sunday School meets at 10 a. m. Worship service at 11 o'clock. The Rev. Ivan Dykstra, pastor—subject, "Making Decisions." Christian Endeavor devotions Friday evening at 7:30. Choir rehearsal, Friday evening at 8 o'clock at the home of Mrs. Louis Sahler. The Boy Scouts will meet Wednesday evening at 7:30 at the fire hall. Union prayer service Thursday evening at the Episcopal Church. A turkey supper will be served at the church on Wednesday evening, November 18, starting at 5:30 o'clock.

St. Peter's Episcopal Church—Sunday school meets at 11 o'clock. Morning worship service at 11 o'clock. The Rev. Auguste Marlier, rector. Union prayer service Thursday evening at 8 o'clock at the church.

Methodist Church — Sunday school meets at 10:30 a. m. Worship service at 11:30 a. m. The Rev. William Winchell, pastor. The Sunday school board has decided to hold the annual Christmas exercise on December 23.

The Red Cross meets Tuesday afternoon at 2 o'clock at the home of Mrs. Charles Hardenbergh.

A regular grange meeting will be held Monday evening at the Grange Hall.

The Missionary Society met Wednesday evening at the home of Mrs. Herbert Seimer. The leader was Mrs. Charles Hasbrouck. The lesson was about Mexico. A short play was given by Patricia Ham, Marcia Ham, Helen Silkworth and Anna Mae Hoffman. Mrs. Vernon Barnhart gave a report on the Missionary Conference held on October 22, at Bloomington. Anna Mae Hoffman sang "In the Cross of Christ I Glory." Members present were: Mrs. Herbert Seimer, Mrs. Charles Hasbrouck, Mrs. Cornelius Hardenbergh, Mrs. David Van Wagenen, Mrs. Robert Kelder, Miss Kate Clearwater, Mrs. Stanley Roosa, Mrs. Vernon Barnhart and Mrs. Ivan Dykstra. Mrs. Joe Hoffman was a guest. Mrs. Floyd Van Aken was welcomed as a new member into the society. On Friday evening, November 20, some of the ladies will pack a box for the Italian Mission at Newburgh. Anyone having discarded clothing and other articles may bring them to the parsonage for the missionary box.

On Wednesday afternoon, November 11, the Girl Scouts opened their new Scout house with a program of songs and entertainment. An appreciative audience of parents and friends filled the room. Tea and cookies were served by the girls. The Scouts and their leaders wish to thank Mrs. Fred Davis for the use of the Scout house, and their many friends who have donated furniture, rugs and other items. Miss Mary Dickerman, Mrs. John Ham, Mrs. Frank Carter, Mrs. Thomas Hyman, Mrs. Daniel Froyland, Mrs. Edward Muller Sr., Mrs. Harry Green, Mrs. Tom Arra, Mrs. Oswald Jacobsen, Mrs. Emma Beatty, Mrs. Guttorm Nilssen, Mrs. Edward Muller, Jr. and Howard Basten. Thanks are extended to those who helped get the Scout house ready, Mr. and Mrs. Maxwell Van Why, Mr. and Mrs. Garton Wager and Mrs. George Ham.

Fred Wilklow, stationed at the U. S. Naval Training Station at Newport, R. I., is spending a few days' furlough at his home here.

Mr. and Mrs. Harry Watson of Lindhurst, N. J., spent Wednesday with their daughter and son-in-law, Mr. and Mrs. Harry Churchill.

Mrs. George Weeks attended the Weeks-Oakley wedding at Ashokan on Sunday.

Flashes of Life Sketched in Brief

(By The Associated Press)

Just Part of the Job

Columbus, Ind. — Miss Hazel Fodres, a teacher at Garfield School, was about to dismiss her first-grade class when she caught sight of a dog, evidently mad.

Ordering the children to remain in their seats, Miss Fodres ran to the nearby home of a friend, returned with a shotgun, killed the dog and went back into the classroom.

"You may go," she told the pupils.

Willing K.P.'s

Denver—Lieut. E. M. Stopher, Buckley Field mess officer, today started taking the names of volunteers for K.P. duty at the base Thursday, November 26.

Because of the expected rush, only the first 100 volunteering at each mess hall will be accepted.

Lieutenant Stopher explained that K.P.'s that day could eat all they wanted of the Thanksgiving Day menu.

Smart Birds

San Francisco—This would be the year for a plentiful supply of pheasants and quail.

"It'll be a good season all right," says H. Lyons, local game authority, "a good one for the birds."

But the sportsmen aren't happy. The war has brought a shortage of shotgun shells.

Rash Decision

Berkeley, Calif.—Twelve University of California girls held a party for 24 soldiers. They decorated the house with autumn foliage collected in the Berkeley hills.

Seven of the girls, under treatment for rash, know now that the pickers would have flunked botany. The foliage was poison oak.

Popular Fire

Los Angeles—A drive-in restaurant got service when it started to burn yesterday.

The Los Angeles-Pasadena boundary passes through the middle of the building.

Firemen from both cities answered the call and divided the blaze between them.

On her 90th birthday, Mrs. M. Roth of Potchefstroom, South Africa, was congratulated by her 101 descendants, including 16 children.

Arizona highway patrol cars are equipped with cameras that record the speeds and license numbers of fast-driving motorists.

SAUGERTIES CHURCHES

Saugerties, Nov. 14 — Church services for Sunday will be as follows:

Platte Cove Methodist Church, —Morning worship service 9:15 o'clock. Message by the pastor.

Reformed Church of High Woods, the Rev. Oscar Jelsma, pastor—Sunday School to be held 1:30 p. m., Sunday service 2:30 p. m.

St. Paul Lutheran Church of West Camp, the Rev. LaRoy Dietrich, pastor.—9:45 a. m., Sunday school. 11 o'clock, morning worship.

St. Thomas Chapel of Veteran, the Rev. John B. Conroy, pastor. —First, third and fifth Sundays of the month 10:30 a. m. Second and fourth Sundays at 8:30 a. m. First Fridays at 7 a. m.

St. Joseph's R. C. Church of Glasco, the Rev. Joseph Rivoli, pastor.—Masses are held at this church each Sunday morning during July and August at 8, 10 and 11 o'clock.

St. Patrick's R. C. Church of Quarryville, the Rev. John B. Conroy, pastor.—Masses, first, third and fifth Sundays of the month at 8:30 a. m. Second and fourth Sundays at 10 a. m.

Plattekill Reformed Church of Mt. Marion, the Rev. Oscar Jelsma, pastor—Sunday service to be held 10:30 a. m., Sunday School at 11:30 a. m.

First Congregational Church of Ulster.—10 a. m., church school. Morning worship, sermon by the pastor at 11 o'clock. Special meetings of officers and evening worship as announced from the pulpit.

Glasco Methodist Church, the Rev. Robert Baines, pastor.—Regular morning worship with preaching by the pastor every Sunday at 11 o'clock. Miss Laura Lent, organist. Everybody is welcome.

Sacred Heart Church of Palenville.—Mass will be celebrated at 9 a. m. Confessions will be heard every Saturday at 7:30 p. m. They will also be heard on Thursday preceding the first Friday of the month.

Centerville Methodist Church, the Rev. Robert Baines, pastor; telephone Kingston 398.—Sunday school with classes for all ages at 1:45 p. m. Preaching service with the pastor delivering the Gospel message at 2:45 p. m.

Katsbaan Reformed Dutch Church, the Rev. J. Foster Welwood, pastor.—10 a. m., Sunday school. 11 o'clock, morning worship and sermon. 6:30 p. m., Intermediate Christian Endeavor Society meeting.

Quarryville Methodist Church. —The morning worship is held at 9:45 o'clock with the pastor in charge. Sunday school meets at 11 a. m. Epworth League at 7:30 p. m. Prayer meetings are held Wednesdays at 7:30 p. m.

Saugerties Methodist Church, the Rev. Thomas Falshaw, pastor. —9:45 a. m., Sunday school. Classes for all ages. 10:45 a. m., divine worship and sermon by the pastor. Evening worship service as announced. All are welcome to these services.

Saugerties Atonement Lutheran Church, the Rev. Ray C. Kulman, pastor.—9:30 a. m., Sunday school. Classes for all ages. 10:30 o'clock, morning worship with the pastor in charge. 7:30 p. m., the vesper service. Meetings as announced by the pastor.

Blue Mountain Reformed Dutch Church, the Rev. Eugene C. Durvee, pastor.—Church school meets Sunday at 10 o'clock. Morning worship and sermon by the pastor at 11 o'clock. Evening worship and special meetings will be announced at the regular services.

Flatbush Reformed Dutch Church, the Rev. S. W. Ryder, pastor.—Sunday school at 9:45 a. m. 10:45 o'clock, morning worship and sermon by the pastor. The Y. P. S. C. E. meets at 8 p. m. Special meetings will be announced by the pastor.

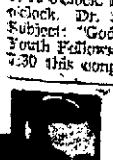
Saugerties Reformed Dutch Church, the Rev. John Neander, B. D., pastor—The Bible school meets every Sunday in the chapel at 10 o'clock. The morning worship with sermon in the church at 11 o'clock. Choir rehearsal will be held on Thursday evening at 7:30 o'clock.

St. John's Methodist Episcopal Church of Malden.—10 a. m., Sunday school with classes for all ages. 11 o'clock, morning worship and sermon by the pastor. 6:45 p. m., Epworth League. 8 o'clock, evening worship. Prayer meetings are held on Thursday at 7:30 o'clock.

Saugerties First Baptist Church, the Rev. John E. Greening, pastor. —10:30 o'clock, morning worship. Sunday school 12 m. 7:30 p. m., song service with gospel message. Thursday evening at 7:30 o'clock mid-week prayer and praise service. All are welcome to attend the services.

Riverside A. M. Church of Glasco, the Rev. C. J. Gadsden, pastor.—1:30 p. m., Sunday school. 3 p. m., preaching service with holy communion every first Sunday. 6:45 p. m., A. C. E. League meets. Class and prayer meeting every Tuesday evening at 8 o'clock. Choir rehearsal Friday evening at 8 o'clock.

Trinity Episcopal Church, Barclay Heights, the Rev. William T. Rondson, rector. — Holy Communion at 8 a. m. Church school service at 9:45 o'clock. Morning service and sermon at 11 o'clock. Holy Communion on the first Sundays of the month at 11 a. m. Young people's service, 7:30 p. m.



OLD-FASHIONED REVIVAL
Charles E. Fuller, Director
916 Hymns and Gospel Preaching
WKNY—1:00 P. M.
Sundays 1450 Kilocycles
Continuous International Gospel Broadcast



Be A Newsboy Santa!

Make Santa a Newsboy and Send Him to call on Your Fighting Man!

BE HE SOLDIER, SAILOR OR MARINE — NO GIFT WILL PLEASE HIM MORE THAN A SUBSCRIPTION TO HIS HOME-TOWN PAPER, THE FREEMAN.

You're Sure to Make Him Happy With a Subscription to

THE FREEMAN

AND THE FREEMAN DOES ITS PART, TOO! MILITARY SUBSCRIPTIONS ARE REDUCED 50%!

The Kingston Daily Freeman

Classified Ads

Phone Your "Want" Ads to 2200

OFFICE OPEN DAILY 8 A. M. to 5 P. M. EXCEPTING SATURDAY 8 A. M. to 12 M.
Want Ads Accepted Until 1 o'clock Each Day
Excepting Saturday at 11 o'clock
Phone 2200. Ask For Want Ad Taker

CLASSIFIED ADVERTISING RATE.
Classified advertisements are inserted at the rate of two cents a word, with a minimum charge for 15 words; after the third consecutive insertion half price is charged.

Words	1 day	2 d'ys	3 d'ys	4 d'ys	6 d'ys
To 15	$ .30	$ .60	$ .90	$1.05	$1.35
16	.32	.64	.96	1.12	1.44
17	.34	.68	1.02	1.19	1.53
18	.36	.72	1.08	1.26	1.62
19	.38	.76	1.14	1.33	1.71
20	.40	.80	1.20	1.40	1.80

From this table it will be easy to figure the exact cost of the advertisement you wish.
Rates quoted above are for consecutive insertions.

The Publisher reserves the right to edit or reject any classified advertising copy.
Errors in advertisements should be reported immediately. The Kingston Daily Freeman will not be responsible for more than one incorrect insertion.

REPLIES
The following replies to classified advertisements published in The Daily Freeman are now at The Freeman Offices:
Uptown
AM, BK, BR, CFC, DTL, DX, GBB, Housework, KFC, KPH, NW, WTW

ARTICLES FOR SALE

A BANKRUPT STOCK—paint; regularly $2.59, special for this month, $1.49. Kingston Used Furniture Co., 75 Crown.

A BARGAIN SALE—Used overcoats and topcoats, $4 up. Schwartz's, 70 North Front. Open evenings.

ABOUT 10 cords of seasoned hickory wood. P. Loughlin, Esopus. Phone Kingston 2488.

AN ADDRESSOGRAPH MACHINE—(hand operated), and Underwood mimeograph machine. Phone 1870.

ANOTHER SHIPMENT 9'x12' all wool rugs, $39.95; just a few. Ed Gregory's, 650 Broadway, Kingston, N. Y.

ATTENTION—The Reliable Plumbing Supplies is going to close for the duration of the war. All those persons who have deposits on merchandise, please make arrangements for removal at once or I will be forced to sell it, also I have several items that need no priority which must be sold: white china lavatories with combination faucets, that retail at $34.50 will sell as low as $19.50 to $24.50; three combination sinks at last year's price; one damaged built-in tub, new; cheap. All this is necessary for I have been called to go to work in Brooklyn Navy Yard. Four toilet tanks for replacement of broken tanks only, now $8.25. Reliable Plumbing Supplies, 539 Albany avenue. Open evenings.

AUCTION—Thursday, November 19th; 10 a. m. at our warehouse, 84 Smith avenue: beds, bedding, chairs, desks, lamps, paintings, rugs, tables, dining-room furniture, living-room sets, trunks, chests, kitchen furniture, daybeds, stoves and ranges, kitchen utensils and other household and personal property. Inspection of articles, November 18th. Positively no inspection on day of auction sale. Smith Avenue Storage Warehouse, 84 Smith avenue, Kingston, N. Y.

BOY'S BICYCLE—28" used, with good spare tire. 55 Washington avenue. Phone 4103-J.

BOY'S WINTER OVERCOAT—size 14, perfect condition; reasonable. 36 Roosevelt avenue or phone 731.

COVERALL SEMI-GLOSS WALL PAINT—ideal for kitchens, bathrooms; washable; $2.10 gal. Montgomery Ward.

ELECTRIC MOTORS — compressors, pumps, bought, sold, repaired. P. J. Gallagher, 55 Ferry street. Phone 3817.

FUR COLLARS—for cloth coats; latest styles. Bank's Fur Shop, 380 Broadway. Open evenings.

GALLON JUGS—5c each. Mickey's Barber Shop, phone 3275.

GAS RANGE—and water heater, used. Wieber & Walter, Inc., 690 Broadway.

GOLDEN PHEASANTS—two pair; also portable cages. Call Sunday or Monday, Charles Kersta, 35 Dutton street, Kingston.

GIRL'S COAT—hood, and leggings, new, size 10; other articles of clothing. Phone 3746-W.

HOUSE HEATING BOILER—complete, used, with oil burner and tank. Wieber & Walter, Inc., 690 Broadway.

IDEAL HOUSE PAINT — $1.49 gal. Singer's, 83 North Front street.

IRON FIREMAN—Anthracite stokers; a few left. Robert Hawksley, 355 Albany avenue. Phone 3742.

IRON PIPE — 240 ft. 2". Phone 965-M-1.

LARGE HOUSE HEATING BOILER—Wieber & Walter, Inc., 690 Broadway.

NO TRESPASS SIGNS—Printed on waterproof cloth; legal size. Freeman Publishing Co. Phone 2200.

PARLOR STOVES (2)—oil burning, used; also used range burner. Wieber & Walter, Inc., 690 Broadway.

PIPE HEATING COILS (5)—price $30. 73 Brewster street.

PUT NEW LIFE into your old farm machinery by using genuine I. H. C. parts. I have a large stock on hand. Harrison S. Forde, Headquarters MacCormick Deering tractors and farm machinery, Hurley.

ROLLER RINK SKATES—60 pair. John A. Fischer, 334 Abeel street. Phone 1379.

SAND — stone, cinders. A. Vogel Trucking Company. Phone 125.

SHORT COAT—Hudson seal, good condition. 53 Green street.

SOLID WALNUT WARDROBE—must be sold at sacrifice. Call 22 Staples street.

STEEL WINDOWS—8'6"x5', studio type; steam radiators, low type, and a large kitchen range. Connolly, Willow, N. Y.

STOVE AND FURNACE grates and other parts for repairs; bring old part for sample. Kingston Foundry Co., 82 Prince street.

STOVES—all kinds; variety furniture; quality paint; many other articles. Satisfactory prices paid for used stoves and furniture. 76 Crown street or phone 974.

STOVES — cook, gas and heating stoves. Phone 59-M-1.

STRUCTURAL STEEL BEAMS—channels, angles, rails, pipe, sluices. B. Millens and Sons.

SWEET CIDER—Custom pressing done Tuesdays. Byron Baker, West Hurley. Phone Kingston 32-J-1.

TEAM OF HORSES—1400 White Rock yearling bees. Phone Kingston 2152-J.

USED WROUGHT IRON PIPE—180 ft. of 5"; 20-foot lengths; good condition; kept under cover. Brigham Brothers, East Kingston.

WALL RADIATOR—used, and pipe coils. Wieber & Walter, Inc., 690 Broadway.

FRUITS AND VEGETABLES

APPLES—150-200 bushels; reasonable price. Grant Avery, Boiceville. Phone Shokan 2201.

BALDWIN and Greening apples, hand picked, $1; drops, 50c; Delicious apples; also purple top turnips. Phone 2126-M.

HOUSEHOLD GOODS

HOUSEHOLD FURNITURE—of all kinds must be sold immediately. Call anytime after 12 noon. C. S. Wood, 115 Downs street.

Classified Ads

FURNITURE

A BIG VARIETY of used furniture; new sample pieces. Kingston Used Furniture Co., 75 Crown street.

COAL RANGES—large selection; felt base rugs; floor coverings; bedding; stove parts; also buy stoves, furniture. Chelsea Furniture, 10 Tinsbrouck avenue, Downtown.

LIVE STOCK

FIRST CALF—Holstein, Guernsey and Ayrshire heifers. Edward Davenport, Accord, N. Y.

HORSES (3)—two pure bred registered Percheron mares, heavy in foal, weight 3650; one black horse, seven years old, weight 1500 lbs.; price reasonable. Harry Ostrander, Woodstock, N. Y. Phone 23-F-4.

PIGS (5)—pullets; Guernsey cow, three-year-old; geese and guinea hens. Phone 85-M-1.

PETS

BEAUTIFUL ENGLISH SETTER—female, partly trained; also two male setter puppies and male Chesapeake Retriever; all best hunting stock papers; sacrifice sale; no reasonable price refused. Belinda Kennels, Phone New Paltz 6229.

COLLIES — Cocker Spaniels, Great Danes; pedigreed; all ages and colors; inoculated; reasonable. Takalun Kennels, Woodstock Road, West Hurley. Phone Kingston 348-J-1.

Poultry and Supplies For Sale

CHICKENS—approximately 50; pullets and last year lay; Leghorn. Anthony Cartagno, between Lyonsville and Krumville on Kripplebush Road.

LEGHORN PULLETS—Weidner's, laying; also 25 Muscovy ducks. John Smith, near Krumville. Phone Shokan 394.

POULTRY WANTED — immediately; top prices paid. Farmers' Live Poultry Market, 207 Washington street, Newburgh, N. Y.

POULTRY WANTED—daily; highest prices paid. Newburgh Wholesale Poultry, 21 Hasbrouck street, Newburgh. Phone 522.

ROASTING CHICKENS — Eugene Kolts, Locust avenue. Call after 4:30 p. m.

TURKEYS—alive or dressed. George Haun, Stone Ridge. Phone High Falls 2484.

USED CARS FOR SALE

BUICK SEDAN—Four NEARLY NEW TIRES, two spares, heavy power grip tires on rear; motor and body good condition; new battery; Radial hot water heater; excellent car for tough winter driving. Saturday phone Kingston 2460, Sunday from 8:30 a. m. See car at 181 Hurley avenue, Bradley.

1937 CONVERTIBLE CHEVROLET COUPE—good condition, low mileage, $275. Phone 2323.

1929 ESSEX COUPE—good condition, good rubber, tires obsolete. Phone 543-W-1.

USED TRUCKS FOR SALE

'38 FORD TRUCK—for sale. Inquire Southerland's, R.F.D., New Paltz.

Notify Your Local Draft Board When You Change Your Address

APARTMENTS TO LET

APARTMENT—five rooms and bath, 368 Broadway, after November 1st. Phone 531.

APARTMENT—five rooms and bath; river view; adults; Port Ewen. Phone 2458-J.

APARTMENT—three rooms; heat, hot water furnished. 60 Smith avenue.

APARTMENT—five rooms. Improvements. 266 Albany avenue.

APARTMENT—three rooms and bath, all improvements; 183 Foxhall avenue. Call 236 Foxhall avenue.

APARTMENTS—two and three rooms; heat and hot water furnished; all improvements. Phone 84.

APARTMENT—three rooms and bath; adults; after December 1st; 16 Belvedere street. Phone 2920-R after 6 evenings.

APARTMENT—three rooms, adults, at 117 Pine Grove avenue.

APARTMENT—five rooms and bath, newly decorated; $25. Phone 3324.

APARTMENT—three rooms, bath, all improvements; heat furnished; garage if desired. 189 Hurley avenue. Phone 3090-W.

APARTMENT—four rooms, all improvements. Phone 1278-M.

APARTMENT—four rooms, heat and hot water, newly decorated; nice yard. 88 Hasbrouck avenue.

APARTMENT—three rooms, heat, hot water, bath and shower, refrigerator; garage. 55 Washington avenue. Phone 1780.

FOUR ROOMS—all modern improvements, heat, hot water furnished; also furnished room. 245 Wall street.

LARGE FRONT ROOM—and kitchenette; also one, two or three-room apartment. 119 Downs street.

PORT EWEN—three rooms and bath; $16. Herbert Christian, phone 1809-J.

STRICTLY MODERN — three-room apartment; restricted. Phone 812.

THREE CHEERFUL ROOMS—adults, heated, at 3 Ten Broeck avenue.

THREE ROOMS and bath, and garage; hot water and heat furnished; first floor, 45 Franklin street. Phone 174-R.

FLATS TO LET

FLAT—six rooms, part improvements; garage. Phone 1117.

FIVE ROOMS—Improved, private bath. 62 Hunter street. Apply Nick Schwartz, 42 Abeel street.

FLAT—second floor, six rooms, bath; garage; 62 Hoffman street. Phone 1996, after 5 3661

FLAT—five rooms, improvements; 140 Spring street. Phone 3614-J.

FLATS—five and six rooms, all improvements except heat, near high school; $18. Phone 229-J.

SEVERAL COLD WATER FLATS—four and five rooms, $15; also two 5 and 6-room flats, improvements, $25. James E. Snead, 42 Main street.

FURNISHED APARTMENTS

MODERN FURNISHED APARTMENT four rooms. Phone 1508-R.

ONE OR MORE rooms, furnished or unfurnished; also with private bath; reasonable rent. Phone 1117.

FURNISHED ROOMS

A LARGE ROOM—next to bath, private family; garage if desired; block to city bus line; centrally located. 94 Highland avenue. Phone 3548-R.

FURNISHED ROOMS—at 162 Pine street.

FURNISHED ROOMS—with all conveniences, heat, hot water, shower. 42 Abeel street. Phone 3044-J.

FURNISHED ROOMS—steam heat, hot water; two rooms, furnished or unfurnished. 335 Broadway. Phone 2234-M.

LARGE DOUBLE ROOM—also single room near bath at 32 Downs street. Phone 2415.

LARGE SUNNY ROOM—well heated and lighted, with beds. Phone 3899.

ROOMS—furnished or unfurnished. 9 Sterling street. Call 2 to 4 or after 5 p. m.

TWO LARGE WARM ROOMS—partly furnished, housekeeping, hot water, bath, lights; responsible adults. Phone 1109-W.

Quickies



"Since I sold the car with a Freeman Want Ad — I use my thumb!"

Classified Ads

HOUSES TO LET

COTTAGE—five rooms, all improvements; adults only. 53 Brewster street. Phone 2656-J.

HOUSE—six rooms and bath, hot air heat; garage. 197 Clifton avenue.

HOUSE—seven rooms, improvements. Inquire at 9 Crown street.

MODERN BUNGALOWS—three rooms, all improvements; cheap rent. A. Feinberg, Kerhonkson, N. Y.

MODERN HOUSES (3)—six rooms; good location; from $40 to $50 per month. James E. Snead, 42 Main street.

MODERN FIVE ROOMS—furnished, bath, heat; $30 per month. 38 North Wilbur avenue. Phone 1438.

NEW BUNGALOW—five rooms, all heat; rent reasonable. Inquire 66 Merritt avenue.

NEW BUNGALOW—four rooms and bath. 42 Clarendon avenue.

OFFICES & STORES TO LET

MODERN STORES—366 Broadway, 291 Wall, 280 Fair streets, offices Wall street and Fair street. Phone 531

STORE—67 East Strand. Carl G. Fischer.

TO LET

FIVE-ROOM DWELLING—bath, heater, hardwood floors, all improvements, from December 1st. SIX-ROOM DWELLING, all improvements, ready now. Phone 400 or 3292-W.

3 rooms, part improvements, Prince street, $12.50
5 rooms, part improvements, St. James street, $15
5 rooms, part improvements, Washington avenue, $18
6 rooms, part improvements, Washington avenue, $20
½ house, 6 rooms, all improvements, South Wall street, $25
½ House, 6 rooms, all improvements, Lafayette avenue, $25
½ house, 6 rooms, all improvements, Linderman avenue, $30
SHATEMUCK REALTY CO.
295 Wall St.

Board for Convalescents

WINDSOR HALL SANITARIUM—for nervous and convalescent patients; day and night nursing service; rates reasonable; registered graduate nurse in charge. 172 Pearl street. Phone 4051.

REAL ESTATE FOR SALE

A BUILDING LOT—50'x100'; corner of Kingston street and Second avenue; reasonable. Phone 2669-W.

ABOUT ACRE GROUND — Hudson River view; 10-room house, all improvements, fireplaces; outbuildings; few minutes Kingston; $3200. Write 969, Downtown Freeman.

¾ ACRES—six rooms, bath, hot water heat, sunparlors; garage; $6500. Six rooms, bath, hot water heat; garage; nice lot; $7500. Ulster Realty Agency, 1180 Albany avenue.

65 ACRES—Maverick Road, Woodstock; 12-room house, newly renovated, every improvement; spacious outbuildings; $6000, terms. 29 ACRES—wooded, hilltop bungalow site; 1500' frontage; Route 28, three miles out; sacrifice $1500, cash $200. Large list exclusive bargains, farms, country property sales. MANN-GROSS.

ATTRACTIVE LIST of city, suburban and farm properties; also H.O.L.C. properties. James E. Snead, 42 Main street.

FARM—of 27 acres; house, all improvements; barn, chicken house; part stock, chickens; all equipment; $3500 or will trade for property in Kingston. SIX-ROOM HOUSE—Elmendorf street, all improvements; two-car garage; $3200, make offer; $500 down, balance $25 per month. FRANK S. HYATT, Real Estate Broker, 277 Fair street. Phone 3070 or 2265.

FRAME HOUSE — two-story, nine rooms, two baths, hot water heat; selling price $14000, terms. TWO-STORY BRICK HOUSE—with garage and apartment and repair shop; selling price $3800, easy terms. Joseph J. Saccoman, 265 Wall street. Phone 817.

ONE OR TWO FAMILY
Ten-room dwelling, hot water heat, bath, electricity, good condition; uptown; sacrifice $3950.
FOUR-FAMILY HOUSE, all rented; center of city; fine investment; $4100.
SHATEMUCK REALTY CO.
295 Wall St.

OUTSIDE CITY ON BUS LINE—six-room cottage, all improvements; barn or poultry house; $2500, terms.
SIXTY-ACRE GENERAL FARM—near city; seven-room house, part improvements; two barns; poultry houses; fruit; excellent views; $3500.
SHATEMUCK REALTY CO., 295 Wall street.

SEVERAL GREAT BUYS on income two-family house, 215 Ten Broeck avenue; one-family houses at 90 Lucas avenue, newly renovated; 36 Pine Grove avenue; 268 Washington avenue; 236 Albany avenue; 398 Main street. Get our prices and terms. Call Kingston Trust Co., 2400.

MORTGAGE INVESTMENTS

MAKE YOUR SAVINGS EARN up to 6% yearly by investing in a first mortgage on local or out of town property. Monthly repayments to suit individual and interest if desired. Safe, Secure and Sound. Write stating amount you wish to invest. Union Mortgage and Investing Company, Catskill, N. Y.

Classified Ads

EMPLOYMENT

HELP WANTED—FEMALE

EXPERIENCED BOOKKEEPER — for reputable house; state age, experience, education and reference. Box BPK, Uptown Freeman.

EXPERIENCED OPERATORS
ALSO LEARNERS TAKEN
GOOD PAY, STEADY WORK
EXCELSIOR MANUFACTURING CO.
OVER BROWN'S SERVICENTER

EXPERIENCED PRESSERS — Excelsior Manufacturing Co., 12 Pine Grove avenue.

EXPERIENCED SHOE SALESWOMAN—20 to 45 years of age; salary depending on experience. Apply Montgomery Ward.

EXPERIENCED WAITRESS—Apply in person at McCabe's Restaurant, 294 Wall street.

GIRL—for housework; no cooking; one child; own room, bath; $45 month. Mrs. A. Konald, Highland Falls, N. Y.

GIRL—to take care of two-month-old child and 1½-year-old child by the week; sleep in. Florence Van Wagenen, 608 Delaware avenue, Kingston.

GIRL—to take care of two-year-old child. Call at 82 Hoffman street or phone 1743-J.

MAID—references; good home; 23 Pearl street. Phone 825, Kingston.

OPERATORS — ON DRESSES; GOOD PAY; STEADY WORK. 52 WEEKS A YEAR; ALSO SPECIAL MACHINE OPERATORS. TEN BROECK MANUFACTURING CO., 66 TEN BROECK AVE.

WAITRESS—must have experience; all year round; sleep in; good home for right girl. Apply in person, Schoentag's Hotel, Route 9-W, Single girl preferred.

WOMAN—for housework and cook for family of two adults; no laundry work; sleep in. Phone 1579-W.

YOUNG WOMAN—to assist with general housework; small family; sleep in. Phone 1098-M.

YOUNG WOMAN—for general housework and plain cooking; hours 1 to 7:30 week days, 9 to 2 Sunday. Phone 4398.

Help Wanted—Male

A NIGHT BARTENDER—one who can furnish the best of references; state age, experience and other details. You can rest assured your application will be treated in strict confidence. OP, Uptown Freeman.

BUTTON SEWER, EXPERIENCED ON POWER MACHINE; ALSO EXPERIENCED SEWING MACHINE OPERATORS. MAX ULMAN, INC., 12 PINE GROVE AVENUE.

DISHWASHER—Apply at Cy's Diner, Broadway and East Chester street.

ELDERLY MAN—or young boy to be kitchen helper at Hackett's Sanitarium.

MAN—to work on farm; must be good milker. Beatty Farm, Hurley avenue. Phone 463.

OPPORTUNITY FOR RESPONSIBLE MAN in Kingston or nearby, to take over long established profitable farm selling agency from present manager making a change. We furnish instructions, working material and national advertising that bring buyers to your home. Write for details. Give qualifications. GEORGE B. HALL, Ray Realty, Livingstonville, N. Y.

PIN BOYS—16 years old and up. Apply Central Recreation Alleys, Railroad avenue.

SELL
MURPHY ADVERTISING
New season starts December. Better line than ever. Opportunity for life long success. Territory adjusted to your ability. Tie in with permanent profitable business. Exclusive manufacturers of business promotion specialties, calendars, direct mail, patriotic posters, advertising for special and general business. Advertising pays liberal commissions. Correspondence confidential. Give business experience and three references.
THE THOS. D. MURPHY CO.
RED OAK, IOWA
Pioneers in the Art Calendar Business

TRACTOR OPERATORS—and log cutters. Schwab Lumber Co., Kerhonkson, N. Y.

YOUNG MAN—to work in drug store. Broadway Pharmacy, 478 Broadway.

Help Wanted—Male & Female

EXPERIENCED WAITER—and waitress; steady employment. Peye's Bar and Grill, 286 Wall street.

Help Wanted—Male or Female

GENERAL COOK—at once; give details. Answer Box BK, Uptown Freeman.

SOMEONE—to wrap laundry; high school graduate preferred. Apply in person, Kingston Laundry, 89 Broadway.

Situation Wanted—Female

EXPERIENCED STENOGRAPHER — and office assistant; available immediately. Write Box N, Uptown Freeman.

INSTRUCTION

THE MORAN SCHOOL OF BUSINESS —Burgevin Building, Corner Fair and Main. Day and Evening.—Enter now! Phone 758. Employment Service.

Gra-Y Club Holds Supper Party at Y.M.C.A.

The Gra-Y Club of School No. 6 held a supper party at the Y. M. C. A., as a part of its regular meeting on Thursday, November 12.

No. 6 Gra-Y Club has been very active this fall in its all around program at the "Y". Officers under President Bonse had the club well organized and conducted the entire party themselves.

The program consisted of games, supper, speeches and songs around the supper table.

Members of the club present at the party were Oscar Carlson, Irving Brown, Charles Bonse, Howard Hotaling, Charles Hyatt, Paul Snyder, Floyd Elting, Walter Lutz, Fred Kirk, Donald Short, Robert Gardiner, Arthur Rudy, John Keating, Myron Paikoff, James Embree, Walter Baschnagel, Philip Tesoro, George Bowers, Eldon Davidson and Kelford Chambers.

Zionists Will Observe Balfour Anniversary

The entire month of November is being dedicated to the observance of the 25th anniversary of the Balfour Declaration. The Kingston Zionist Organization has arranged to have three prominent Newburgh Zionists conduct a round-table discussion embracing the following topics: History of the Balfour Declaration, Present Day Conditions in Palestine, Our Hopes for the Future.

These discussions will be led by Rabbi Maurice Bloom, Sol Rider and Isidor Shapiro, all of Newburgh. There will also be a discussion from the floor.

This will be a joint meeting with Hadassah and will be held Monday, November 16, at Temple Emanuel at 8 p. m. The public is cordially invited.

WANTED — TO BUY Musical Instruments

Highest CASH Prices Paid for TRUMPETS, CORNETS, SAXOPHONES, CLARINETS, any condition. Write at once, giving details, make, etc., or pack carefully and ship express collect insured, on five days consignment. We guarantee to remit cash at once or return instrument promptly, pre-paid express.

GRETSCH & BRENNER, Inc.
42 E. 20 St., New York, N. Y.

Kingston Horse Market Inc.

Elmer Palen S. M. Shapiro
Auctioneers

Big Special Horse Auction Tuesday, Nov. 17, 1942

Sale Starts 1:00 o'clock

100 — HORSES — 100

WILL SELL
ANOTHER FRESH CARLOAD OF THOSE REAL GOOD BROKE FARM AND DRAFT HORSES FROM OHIO—ON CONSIGNMENT FROM HARVEY KLINK. Matched teams and single horses in all colors and sizes. Sorrels, Roans, Bays, Browns, Blacks, Dapple Greys, etc. ALSO 75 HEAD OF SECOND-HAND WORK HORSES, SADDLE HORSES AND PONIES from various owners. Every horse will be sold for the high dollar without reserve. Now is your chance to buy horses and save money. Bring in your livestock to our Auctions every Tuesday to be sold. Don't miss this Auction rain or shine. Private sales daily.
WESTERN HORSES IN STABLES SUNDAY FOR YOUR INSPECTION
606 RWAY KINGSTON, N. Y.
Telephone 1352

Classified Ads

BUSINESS SERVICE

ALL KINDS of mason work, brick and stone; also chimneys and veneering work. George Fisher, 69 Lounsbery Place. Phone 1913-M.

ALL RADIOS REPAIRED—open 8 mornings until 8 evenings. Phone 3596-M. C. Hines, 125 Newkirk avenue.

ARTISTIC UPHOLSTERING — remodelling, refinishing. Phone Kingston 374-R-1, Joseph Costa.

CARPENTER—brick and cement work. P. Espenschied, Box 179, Route 3, Kingston. Phone Kingston 99-R-2.

MOVING VAN—going to New York, Nov. 14, 18, 20, wants whole or part load either way. Loads Insured. Kingston Transfer Co., Inc. Phone 910.

MOVING VAN—going to New York, Nov. 16, 18, 20, 23, wants whole or part load either way. Loads Insured. Careful handling. Prompt service. Call White Star Transfer Co., 48 Hasbrouck avenue. Phone 164.

MOVING VAN—going to New York, Nov. 10, 12, 14, 18, wants whole or part load either way; insurance. S. Tompkins, 32 Clinton. Phone 649.

PUBLIC STENOGRAPHER — expert work done here or at your place. Mrs. Combe, 381 Washington avenue.

WANTED TO BUY

ANTIQUES—old glass; china; miscellaneous household furniture; tools of all description. V. Pidone, phone 2954.

ANTIQUE FURNITURE wanted, will pay honest price. Kenmore Jamis, also carriage lamps, picture frames, old clocks, old dolls, muzzle boxes, buttons, old glassware. Store, 55 North Front street. Phone 3966 after 6.

A TEA WAGON—in good condition or in need of repair. Phone 1342.

BEST PRICES PAID for men's used clothes, shoes, hats. N. Leatar, 44 North Front street. Phone 286.

BICYCLES WANTED—men's clothing, tools, jewelry, guns, typewriters. Phone 1612-M. Schwartz's, 70 North Front street.

CASH DIAMONDS — watches, gold, silver, tools, old coins, uniforms, old furs, china, figures, antiques, etc. Barnett, 62 North Front.

DOLL CARRIAGE—in good condition. Phone 787-R-3.

ELECTRIC WELDER—A.C. or D.C. Glen Rigmer, 421 Albany avenue. Phone 1401.

FOR BELLED SHOES—cast iron, used. Inquire Wieber & Walter, Inc., 690 Broadway, Phone 312.

SMALL KITCHEN TABLE—or breakfast set and furnished, good condition; reasonable. Box LJ, Downtown Freeman.

New Budget Plan Changes Procedure Of County Board

(Continued from Page One)

in his annual report on moneys collected by his office reported as follows on receipts from November 1, 1941 to October 31, 1942.:

Recording deeds $4,219.58. Recording mortgages $332.25. Other documents $3,369.35. Docketing and cancellation of judgments $301.70. Copies and exemplifications $475.35. Filing and other fees $1,578.17. Also received the sum of $14,308.99 as recording tax on mortgages, $9,476.10 motor license fees, $604.32 hunting license fees, $646.25 naturalization fees and $24 for passport fees. All of the above has been turned over to the county treasurer.

In addition the following amounts have been collected: Motor license money $389,521.16, which was turned over to the State Motor Bureau; $22,456.37 for hunting license fees which is turned over to Conservation Department; $1,002 for Notary Public and turned over to secretary of state; $646.25 for naturalization which has been turned over to Department of Justice.

The report was referred to committee on county clerk.

On motion of Supervisor H. Snyder the board voted to solicit bids for printing the usual 1,000 copies of the proceedings of the board. Bids are to be in by November 30.

Supervisor Murray moved that sewer assessments be levied against property in the Wallkill sewer district. Over.

A meeting of the equalization committee will be held at 3 o'clock Wednesday.

Before adjourning until Monday at 8 o'clock former Deputy Clerk Elliot Rogers and former Supervisor Ed Ashby, now in the service, were escorted to the platform and called upon for speeches. Mr. Rogers is now in the United States Navy and Mr. Ashby is in the Army. Both made brief speeches and wished the board best wishes for the season, saying that perhaps by the time holiday greetings were due they might be out on one of our far flung battle-fronts.

Suspended Sentence in Illicit Liquor Case

New York, Nov. 13 (Special)—A suspended sentence was given Edward Pasker in United States District Court here today when he was arraigned before Judge Simon H. Rifkind for his connection in Gardiner with the huge illicit distilling business which was headed by Abe Joseph and Dominick Laviano.

Pasker pleaded guilty to the charges in 1939 but had never been brought in for sentence because of his poor health. His connection with the bootleggers was that he allowed them to use his farm to set up a 10,000-gallon still.

Franklin Schriver, his attorney, told Judge Rifkind that Pasker has been leading an exemplary life and has an otherwise unblemished record.

Pasker was one of 45 indicted in 1939 on charges of defrauding the government of $15,000,000 through the operation of a number of wildcat stills in Ulster and Orange counties. Most of the defendants pleaded guilty and served jail terms.

Compressed Sugar Cane Is Used to Replace Lumber

Compressed sugar cane siding will be substituted for lumber in new buildings to be constructed at the recruit reception centers at Camp Lee, Va., Capt. E. M. Killough, post supply officer, announced.

Captain Killough reported that 18 barracks, officers' quarters and a warehouse will be added to present facilities at the reception center, and all will be constructed with substitute material. The new material is being used to conserve lumber, and is one of the best insulating materials known. Captain Killough reported that: "It is widely used in the building trades industries for insulating purposes and its use in exterior siding has been made possible by a coating, or by a surface of stone chips to make it withstand weather."

It was said that use of the material also will add to the appearance of the buildings compared to the tar paper siding, which would normally be used.

NOTICE IS HEREBY GIVEN to all persons who owe money to the Reliable Plumbing Supplies: Please come and make arrangements for paying at once or we will be forced to turn over bills for collection.
RELIABLE PLUMBING SUPPLIES
BEN GREENBERG, Prop.
539 Albany Avenue

IN THE DISTRICT COURT OF THE UNITED STATES FOR THE SOUTHERN DISTRICT OF NEW YORK—IN THE MATTER OF MOLLY BLACK and SIDNEY BLACK, joint debtors. In proceedings under Section 75 of the Bankruptcy Act. No. 28860. TO THE CREDITORS OF MOLLY BLACK and SIDNEY BLACK, of the Town of Esopus, in the County of Ulster and district aforesaid, Bankrupts:
NOTICE IS HEREBY GIVEN that the Federal Land Bank of Springfield, Massachusetts, has petitioned for a dismissal of the bankruptcy proceeding of said debtors pending in this court, and directing the distribution of the rental paid by said bankrupts, pursuant to an order of this court, dated November 14, 1941, and asking that the court abandon jurisdiction over the real and personal property of the said debtors and remand the secured creditors to dispose thereof for the satisfaction of their liens thereon, and that a meeting of the creditors of said bankrupts will be held at the office of George Rusk, Conciliation Commissioner, Main Street, Marlborough, N. Y., on the 28th day of November, 1942 at 10:00 o'clock A. M., for the purpose of considering said petition and making an order thereon and to transact such other business as may properly come before said meeting.
Dated at Marlborough, N. Y., this 12th day of November, 1942.
GEORGE RUSK
Conciliation Commissioner

Stalin Has High Praise For U. S., British Push

(Continued from Page One)

tain relief in pressure on the Soviet Union will result in the nearest future.

What Matters First

"But that is not the only thing that matters. What matters first of all is that since the campaign in Africa means that the initiative has passed into the hands of our allies, the campaign changes radically the political and war situation in Europe in favor of the Anglo-Soviet-American coalition; that that campaign undermines the prestige of Hitlerite Germany as a leading force in the system of the Axis powers and demoralizes Hitler's allies in Europe; that the campaign released France from her state of lethargy and mobilizes anti-Hitler forces of France and provides a basis for building up an anti-Hitler French army; that the campaign creates conditions for putting Italy out of commission, and for isolating Hitlerite Germany; finally, that the campaign creates the prerequisites for establishment of a second front in Europe nearer to Germany's vital centers which will be of decisive importance for organizing victory over Hitlerite tyranny.

"Three. What possibility is there of Soviet offensive power in the east joining the allies in the west to hasten the final victory?

"Answer. There need be no doubt that the Red army will fulfill its task with honor as it has been fulfilling it throughout the war.

"With respect, (signed) J. Stalin."

This second letter from Stalin, which will be published on the front pages of Russian newspapers today, was twice as long as the first one on October 3. It was handed to me last midnight by Nikolai Palgunov, chief of the press department of the foreign commissariat, a little more than 24 hours after I had submitted my questions.

It was typed neatly on plain, white paper without a letterhead, but this time the signature, "with respect, J. Stalin," was written in Stalin's hand with blue crayon. The earlier letter was signed with a stamp in violet ink.

The letter gave the first direct, authoritative Soviet comment on the allied campaign in North Africa, although the press had been following the progress of these operations with obvious satisfaction.

In his first letter to me, Stalin said that allied aid had been of little effect compared to Soviet contributions to the conduct of the war and called upon the allies to fulfill their obligations fully and promptly. He said a second front was of paramount importance.

LYONSVILLE

Lyonsville, Nov. 14—Mrs. Emma Pulen is spending a few weeks with Mrs. Orr Christiana.

Mr. and Mrs. Kenneth Oakley and son and Mrs. May Oakley entertained some friends on Sunday afternoon.

Mr. and Mrs. Ernest Smith called at the home of Mr. and Mrs. Kenneth Oakley and family on Friday evening.

Mr. and Mrs. James Davis and family spent Wednesday with relatives at Ellenville.

Mrs. Tracy Barley of Stone Ridge spent Monday with her mother, Mrs. May Oakley and Mr. and Mrs. Kenneth Oakley and family.

Mrs. Myers and daughter, June, are spending a few days with relatives in New Jersey.

Woolen mills in Uruguay are now operating 24 hours a day.



How to cut the cost of Heating Your Home
BY John Barclay
AMERICA'S HOME HEATING EXPERT

Odors In the House

A COMPLAINT sometimes encountered during the heating season is the odor of fumes from the burning coal entering the basement or living quarters. All fuels generate gas when they are ignited. It is this gas that is generated in the furnace and its failure to escape up the chimney that causes an odor which can permeate the whole house. In the case of fumes in the basement, check up on the following:

1. *Correct operation of dampers:* The turn damper should never be used for daily operation of the furnace. It is usually set in a position so that sufficient heat is transferred upstairs. After it is once set, it is seldom necessary to change its position thru-out the burning season. The check and draft dampers should always be operated together. When sufficient heat is obtained upstairs, the check is opened and the draft damper is closed. When heat is wanted, the draft is opened and the check damper is closed.
2. *Correct location for check damper:* The check damper should always be located in the smoke pipe *between* the *turn damper* and the *chimney*. It is incorrect to locate it between the heater and the turn damper, as fumes can easily pass through and into the basement when this damper is opened.
3. *Turn damper closed too tightly:* If the turn damper is closed too tightly a back pressure will build up in the heater and cause the gases to seep into the basement. Do not have this damper closed too tightly, but have it placed in the position to control the burning speed of the coal.
4. *Tight fitting furnace doors:* Make sure that all doors on the heater fit tightly. If they do not there is a possibility of gas escaping when the heater is put on bank.
5. *Condition of smoke pipe:* Make sure the smoke pipe is in good condition. If it is full of rust spots there is a possibility that it in turn may be full of minute pin holes. This condition not only will cause insufficient and weak draft but may be the reason for gas odors in the basement.
6. *A clean heating plant:* All heating plants should be vacuum cleaned at least once a year. If this is not done there may be a sizeable accumulation of fly ash in the flue that will obstruct the draft passages. Not only will the fire burn sluggishly but the gas being unable to pass through the chimney will have a tendency to back up into the basement.
7. *Operation of fire door:* The fire door should only be opened when it is necessary to put on additional fuel. It should never be used as a damper. Many times it is left open to bank the fire. There is a great possibility that gases may seep into the basement through this open fire door. With the correct size check damper properly located, the firing door should never have to be used for banking purposes.
8. *Correct methods of firing:* When the correct methods of firing are used there is never a possibility of coal fumes backing into the basement. Carry the fire, more or less, level with the bottom of the firing door and always leave a red spot of coals exposed in front to act as a pilot light and help consume the gases.
9. *Down draft:* Sometimes a down draft condition may exist where the draft actually blows downward through the chimney. This is sometimes due to incorrect chimney design. The advice and suggestions of your fuel dealer will aid in eliminating this condition.

Sometimes in the case of hot air furnace installations the odor of fumes may rise upward with the warm air stream being fed through the warm air pipes directly into the rooms upstairs. Generally this is caused by leaks around joints and cracks in the fire pot. To locate this trouble check up on the joints where the fire door is attached to the outside casing of the furnace. Check

Recreation Cagers Set for Clippers Next Wednesday Night

Deer Season Will Begin on Sunday

Will Be Legal Game Until Monday, November 30

Albany, N. Y., Nov. 14 (AP)—Long bows will twang in Westchester and Rockland counties tomorrow, when the deer season opens in eastern New York. Deer shooting in the Adirondacks began Nov. 1.

Only bowmen may pursue deer in Westchester, but in Rockland sportsmen also may use shotguns of not less than 20-gauge, firing shells carrying a single ball or slug.

Hunters in Columbia, Greene, Delaware, Dutchess, Orange, Otsego, Rensselaer, Schoharie, and Ulster counties also make deer and bear their quarry tomorrow. Deer will be legal game until Nov. 30 and bear until Dec. 15.

With fewer hunters out than last year, the conservation department reports only one killed by gunfire to date. Several have met indirect death through hunting and a number have been hurt.

WORF'S RESTAURANT
97 ABEEL ST.
SATURDAY NIGHT
ROAST TURKEY DINNER..... 60c
Hot Turkey Sandwiches, 35c
Beer - Wines - Liquors

George's Tavern
Maple Hill, Rosendale
Modern and Old Fashioned
—DANCING—
EVERY SATURDAY NIGHT
Music by Danny Bittner's Orchestra
Come and have a good time
BEER - WINES - LIQUORS
GEORGE BAYER, Prop.
Buy War Bonds and Stamps

TOMMIE'S
SPEND THE EVENING AT TOMMIE'S
11 HIGH STREET
with MARY & BERT
SPAGHETTI & MEAT BALLS
BEER - WINE - LIQUOR

NEW PALTZ

New Paltz, Nov. 14—Mr. and Mrs. John Schedinger of Leibhardt called on friends here Thursday.

Mrs. H. Bowman LeFevre and sister, Miss Sarah Deyo closed their home on Wurts street Wednesday to spend the winter at the Huntington in Kingston.

The address of Eugene Sheeley is Pvt. Eugene Sheeley, U. S. Marine Corps, Platoon No. 899, Recruit Depot, Marine Barracks, Parris Island, S. C.

The Arts and Crafts Club of New Paltz State Teachers College is planning the annual tea and sale.

Mr. and Mrs. Ernest Ahlberg called on Mr. and Mrs. Floyd Beatty in New Hurley, Monday evening.

Mr. and Mrs. Egbert Van Wagner, their daughter and son of Irvington, N. J., called on relatives in town this week-end.

Mr. and Mrs. Raymond Morris and sons, Raymond and Edward, were guests of Mr. and Mrs. John Hefferman at Wappingers Falls on Sunday.

Mrs. M. A. Johnston of Plattekill and guest, Miss Lucy Gerow of Brooklyn recently visited relatives in town.

Mrs. Mary E. Kniffen called on her sister, Mrs. Calemma Stokes and her brother and his wife, Mr. and Mrs. Asa Clearwater in High Falls Wednesday evening. Mrs. Stokes who has been ill, is improving.

Frank Gaffney and a representative of New Paltz, Sullivan-Shaffer Post, American Legion, took part in the dedication of the service flag for soldiers from Tucker's Corners and Clintondale, held at Clintondale Thursday.

The funeral of Joseph Eckert, 86, brother of Edgar Eckert of New Paltz, was held at Highland on Friday, November 13.

Mr. and Mrs. John O'Brien of Fleischmanns were guests Sunday of his parents, Mr. and Mrs. O'Brien on the New Paltz-Highland road.

The Women's Glee Club, assisted by the Art Department of New Paltz State Teachers College, presented the assembly program in the college auditorium recently.

SCANTA CLAUS RATIONED

Santa Claus will be rationed when he arrives in Scotland this year. Restrictions on raw materials and reduced labor available will limit output of Christmas stockings to 25 per cent of last year's supply. Only one out of 16 children will get stockings from Santa Claus, it is reported in Edinburgh. They will cost 5 per cent more and will contain wooden or paper toys and, because of rationing, no candy.

Venezuela is having trouble in enforcing price control among its farmers.

Continuous Performance — Today & Tomorrow
Broadway KINGSTON, N.Y.
— NOW SHOWING —


COMING WEDNESDAY, THURS., FRI.—PREVUE TUES.
"Between Us Girls"
—Starring—
DIANA BARRYMORE ROBERT CUMMINGS

Continuous Performance — Today & Tomorrow
Kingston KINGSTON, N.Y.
— NOW SHOWING —


SIX DAYS STARTING FRIDAY, NOVEMBER 20th
"My Sister Eileen"
STARRING ROSALIND RUSSELL — BRIAN AHERNE

• BOWLING NEWS •

Booster League Results

Bill Davis of Plepers grabbed the undivided spotlight in the Booster Bowling League last night at the Central Recreation alleys when he pounded out a terrific 605 triple. Davis also chimed in with a high single of the night with his 224 coming in the third game.

Bill's effective pounding enabled Plepers to chalk up three more victories over the Greenes. B. Whelan had a 476 series for the losers.

Eltinge Auchmoody sparked Worfs to three in a row last night over the Unknowns as he bombarded the maples for scores of 170, 203 and 149 for a 522 triple. H. Letus had 514 and J. Letus a 509 triple. Joe Blass helped himself to a 203 single. Aubrey Berry posted a 475 triple for the losers.

The Eichlers captured two from Jakes although D. Williams of the losers had high single and high triple with his 174 and 494. V. Engleman posted a 450 triple for Eichlers.

The I. M. M. bowlers won three straight over Hercules. C. Horne of Hercules registered the three-game high with his 415 while B. Abelove rolled a high 178 single game. J. Lifshin had a 404 series.

"Y" American League

Wonderly's highlighted the Y. M. C. A. American Division last night at the "Y" alleys as that outfit took three straight from Ballantines. Wolfersteig, lead-off for the winners, pounded out a sizzling 220 single and 533 triple. His other scores were 156 and 157. Bruck had 451 for the losers.

Roland Post dropped below the 500 mark for the Freeman No. 1 team but he still came off with high triple and high single as he rolled a 158 single and 439 to help his club win two games from the Pontiacs. Dunham had a 411 cluster for the losers.

Electrol League Games

Mike Provenzano, president of the Electrol Bowling League, continued to strut his stuff at the Central Recreation alleys last night as he polished the maples for high triple of 537 and sparked the Test Lab to three straight victories over the Grinders.

Provenzano rolled games of 202, 168 and 167 and continued to establish himself as one of Kingston's No. 1 male 10-pin greats. Besides heading the Electrol League as president, Mike also heads the list of average bowlers. Mike also had some help from L. Gaspary, who shot a 509 triple and 206 single.

R. East was the big bowler for the losers as he had a 523 triple on marks of 199, 168 and 156. R. Cord followed with 522.

Harry Re, anchor for the Office Force, walked off with high single last night as he grabbed a 211 game. Re's three-game total was 509. The Office team dropped two games to the Turrets who had W. Robinson bowling at 520 triple on games of 169, 188 and 163.

The Accounting keglers made their figures check by winning three straight from the Automatics. Augustine's 162 single and 485 series were high for the winners. Hayman had sigh single of the match with his 191.

The Dispatchers captured three in a row over the Inspection bowlers. J. Burns' 200 single and 486 series sparked the winners. C. Nelson had a 150 single for the losers and finished with a 427 series.

Bob Vincent, anchor for the Apprentices, took his turn at leading that club to victory last night, by rolling a high single of 204 and high triple of 510. Frank Cirone's consistent string of 165, 154 and 166 was moulded into a 485 cluster for the Maintenance.

Major League Schedule

The standings and next schedule for the Central Major League bowlers were announced this morning. The standings follow:

	Won	Lost	Pct.
Trailways	13	8	.619
Hymes	13	8	.619
Joneses	12	9	.571
Mickeys	11	10	.524
Steins	11	10	.524
U. P. A.	9	12	.429
Doblers	9	12	.429
Grunenwalds	6	15	.286

League Records

Individual high three games—J. Ferraro, 720; B. Mergendahl, 676; F. Jankowski, 663.

Individual high singles — W. Burger, 256; G. Robinson, 246; J. Ferraro, 246.

Team high singles—Trailways, 1038, 1028, 1011.

Team high series—Trailways, 3077; Mickeys, 2927; Hymes, 2915.

Thursday's Schedule

9 P. M.

1-2—Trailways vs. Hymes (22).
3-4—Joneses vs. Doblers (2).
5-6—Mickeys vs. Steins (44).
7-8—Grunenwalds vs. U. P. A. (4).

High School League

Joe Schiavone, secretary of the Kingston High School Bowling League, has issued another list of standings and averages for that circuit. His release is as follows:

	Won	Lost	Pct.
Yankees	10	2	.833
Reds	10	2	.833
Fortresses	9	3	.750
Devil Dogs	9	3	.750
Eagles	9	3	.750
Spitfires	6	6	.500
Rangers	6	6	.500
Senators	6	6	.500
Tigers	5	7	.416
Dodgers	5	7	.416
Mustangs	4	8	.333
Thunderbolts	3	9	.250
Hurricanes	2	10	.166
Cardinals	0	12	.000

Individual Averages

	Pinnage	Avg.
Amato	774	154
Houghtaling	747	151
Howard	1328	147
Schryver	296	147
Schiavone	1151	144
Wolven	1371	137
Schmidt	943	137
Fay	273	136
A. Werbalowsky	1225	136
Bruno	1094	136
C. Wiebke	1621	135
Fromer	271	135
Clearwater	1627	135
C. Robinson	1610	134
Vining	1611	134
Haber	401	130
Milano	650	130
Pritchard	1568	130

Federation League

	Won	Lost	Pct.
Clinton Avenue	14	1	.933
Fair Street	8	1	.889
Presbyterians	8	4	.667
Comforters	6	6	.500
Ahavath Israel	5	7	.417
Port Ewen	6	9	.400
St. Johns	4	11	.267
First Baptists	0	12	.000

League Records

Individual high triple—DeGraff, 593.

Individual high single—Hitchcock, 230.

Team high triple—Fair Street, 2460.

The following averages have been released by Charles Bock, Sr., secretary of the Federation Bowling League:

	T.P.	Avg.	H.S.
Hitchcock	1138	190	230
H. Smith	561	187	200
Wood	1079	180	218
DeGraff	1048	175	214
D. Harris	2569	171	224
Burr, Sr.	2526	168	203
F. Williams	2010	168	214
Baltz	2366	167	179
M. Lery	1444	160	182
Shurter	1253	157	179
J. Kessler	1702	155	205
R. Van Bramer	466	155	210
Relyea	1991	153	180
A. Colclough	1522	152	192
Young	1504	151	190
Woodyine	1033	148	187
W. Dunham	876	146	203
Elston	871	145	168
Minard	1148	144	185
Bishop	1284	143	168
B. Henry	857	143	159
P. Jones	847	141	168
Glenenning	281	141	146
D. Hamstra	1281	140	160
B. Henry	422	140	162
H. Gray	1952	139	180
J. Adner	1531	139	184
A. Levy	1095	137	183
C. Hyde	1618	135	176
C. Davis, Sr.	1614	135	175
A. Smith	404	135	159
Flowers	403	134	146
H. Bigler	1330	133	163
Newkirk	528	132	148
Kaprilian, Jr.	1050	131	165
Rappleyea	1566	131	207
A. Windrum	1547	129	167
B. Davis	129	129	129
R. Lane	1052	128	167
B. Dunham	632	126	144
D. Lery	226	126	147
M. Greene	1115	124	168
S. Friedman	1119	119	149
Kiff	1415	118	157
Kane	701	117	137
R. Brown	920	115	168
G. Schick	227	114	139
Stahl	1365	114	139
Finch	667	111	128
Crosby	981	109	142
Harrey	1306	109	126
Vogt	1082	108	132
St. Leger	829	104	120
Warren	294	98	114
A. Jones	885	98	136
Pierson	395	95	136
Mellow	557	93	120
C. Davis, Jr.	179	90	91
H. Hornbeck	438	88	109
H. Jones	519	87	110
Burr, Jr.	165	82	83
Sonnenberg	236	79	94
Van Norstrand	454	76	100
Vano	65	65	65

'Y' Mercantile League

(American Division)

FREEMAN No. 1 (2)

Shurter	154	135	132	421
Post	156	158	125	439
Hartman	116	150	105	371
Total	426	443	362	1231

PONTIACS (1)

Larsen	103	124	112	356
Dunham	173	100	138	411
Blind	120	120	120	360
Total	402	354	371	1127

WONDERLY (3)

Wolfersteig	220	156	157	533
Watrus	150	132	...	282
C. E. Wonderly	166	...	126	292
Wonderly, Jr.	...	...	157	154
Total	536	425	437	1395

BALLANTINES (0)

Bruck	156	155	140	451
Hankinson	246	146	143	443
Blind	120	120	120	360
Total	522	421	401	1256

Railroad service in Jamaica is being curtailed by the coal shortage.

ORPHEUM
TONIGHT
USUAL ATTRACTIONS
LAST TIMES
Joan BLONDELL Roland YOUNG
"TOPPER RETURNS"
ROY ROGERS
—in—
"SUNSET SERENADE"
SUNDAY — ALL NEW SHOW — SUNDAY
DAMON RUNYON'S
Butch Minds the Baby
with
VIRGINIA BRUCE BROD CRAWFORD DICK FORAN
PORTER HALL SHEMP HOWARD
RICHARD LANE FUZZY KNIGHT
GENE AUTRY in "SINGING HILL"

Sam Angott Quits Ring; Beau Jack Beats Stolz

Lightweight Crown Is on Merry-Go-Round Again; 12,249 Fans at Bout

By SID FEDER

New York, Nov. 14 (AP)—Hold your hats, boys—the lightweight merry-go-round is off the track again.

After 2½ years of spinning around in a nice, neat ring—through the rise of Sammy Angott to the 135-pound throne—the merry-go-round is on the screwy circle once more after the retirement of swarthy Sammy yesterday and the seven-round technical knockout victory Beau Jack scored last night over No. 1 challenger Allie Stolz because of a cut eye.

14,249 See Fight

Naturally, Sammy's abdication did the most toward making the merry-go-round look as much like a true circle as the three-cornered shawl your aunt Emma wears. But Jack helped a lot. It wasn't only that he held Stolz, a 5 to 12 favorite, off for the seven completed rounds of last night's Madison Square Garden shindig, for the entertainment of 14,249 paying customers. But when the State Athletic Commission's ringside physician ordered the bout halted, Allie's ailments were not regarded sufficiently severe for such drastic action.

As a matter of fact, another commission physician looked at the two cuts over the curly-haired Newark walloper's left eye later in his dressing room, and thought they didn't look "particularly dangerous."

But it still goes down in the books as a seven-round "T. K. O." for the one-time Augusta (Ga.) National Golf Course bootblack, and throws the lightweight lawn party into a wide-open brawl with "every man for theirself."

Between Angott's retirement and last night's tete-a-tete, it was generally admitted that the lightweight lace doily was a matter for argument strictly between Stolz and another Jerseyan, Tippy Larkin of Garfield, who boasts that he's beaten welterweight boss Red Cochrane five times.

May Be Rematched

But with Jack's victory, especially since you can get yourself tangled up in a nice, cozy rough-and-tumble if you want to argue about it, anything can happen now. And from the way the powers-that-be are looking at it, anything will. Among the possible decisions are:

1—Return bout between Stolz and Jack.

2—A "title" tussle featuring Jack and Larkin, suggested for December 18 in the Garden, about which the two commissions—N. B. A. and New York State—are in a "well, we'll see" state.

3—A lightweight elimination, putting Jack, Larkin, Stolz and Cleo Shans, the Los Angeles negro, into the pot together to see who comes out—(provided, of course, that Shans gets by Richie Lemos, the ex-featherweight boss, in Holyoke, Mass., Monday).

Out of all this, of course, Angott is getting a lot of fun. You remember, they laughed when the little family man from Washington (Pa.) walked in to clear up the 135-pound division once before, when no one thought he could.

They'll positively be in stitches when the boys who are left try to do it again. Especially Stolz, who almost took Sammy's title away in a fight last May, and now is wondering just what Jack used that made him look like a cross between a windmill puncher and the Chicago Bears' backfield charging last night.

Maybe it was the $10,000 that Jack and his manager guaranteed Allie for last night's production. Ten-thousand can probably put a lot of steam in the engine.

HOCKEY SCHEDULE

(By The Associated Press)

National League

Detroit at Montreal.
Chicago at Toronto.
New York at Boston.

American League

Providence at Cleveland.
Indianapolis at Hershey.
Pittsburgh at Washington.

Last Night's Results

Eastern Amateur League

Boston Olympics 6, New York Rovers 3.

(Only game scheduled).

Tomorrow Night's Schedule

National League

Montreal at Detroit.
Boston at New York.
Toronto at Chicago.

American League

Hershey at Indianapolis.
Buffalo at New Haven.
Washington at Providence.

PRO FOOTBALL

Standings

Western Division

	W.	L.	Pct.
Chicago Bears	7	0	1.000
Green Bay	6	1	.857
Cleveland	4	3	.444
Chicago Cardinals	3	5	.375
Detroit	0	8	.000

Eastern Division

	W.	L.	Pct.
Washington	7	1	.875
Pittsburgh	5	3	.625
New York	3	4	.429
Brooklyn	3	4	.429
Philadelphia	1	8	.111

Tomorrow's Games

Green Bay at Chicago Bears.
Detroit at Cleveland.
Washington at New York.
Philadelphia at Brooklyn.

Last Week's Results

Chicago Bears, 35; Brooklyn, 0.
Green Bay, 30; Cleveland, 12.
Washington, 28; Chicago Cardinals, 0.
Pittsburgh, 35; Detroit, 7.
New York, 14; Philadelphia, 0.

Milner Knows the Answer

Notre Dame, Ind. (AP)—Fellow members of Notre Dame's football coaching staff delight in jibbing Wayne Millner, end coach, about the 73 to 0 victory scored by the Chicago Redskins a couple of years ago when Millner was playing left end for the Redskins. Millner answers all questions with the assertions "if we had scored first, it would have been different—it would have been 73 to 7!

Knows What He Wants

Chicago (AP)—George Halas, the Chicago Bears' coach, was granted a lieutenant commander's commission in the Navy on two conditions: (1) that he would not be stationed near Chicago and (2) that he have nothing to do with coaching.

Booster League

FIEPERS (3)

R. Tierney	151	164	148	463
B. Arnel	150	...	134	284
F. Martin	169	148	137	456
G. Pieper	165	130	...	295
W. Davis	188	193	224	605
J. Heidcamp	...	143	172	315
Total	814	778	805	2397

GREENES (0)

B. Eisele	123	170	113	406
W. Greene	158	130	163	451
Blind	100	100	100	300
B. Whelan	142	143	192	476
C. Manfro	132	168	157	457
Total	655	710	715	2080

WORFS (3)

Auchmoody	170	203	149	522
Parslow	148	147	158	453
H. Letus	166	179	169	514
J. Letus	172	150	177	509
J. Blass	167	128	203	498
Total	833	807	856	2496

UNKNOWNS (0)

K. Hammond	182	143	146	471
C. Haynes	136	149	148	433
E. Lane	131	172	147	450
H. Hauser	127	120	146	403
A. Berry	140	165	130	475
Total	726	739	767	2232

EICHLERS (2)

Ray Houghtaling	126	138	138	402
V. Engelman	144	154	152	450
R. T. Houghtaling	93	133	165	391
E. Jordan	110	165	123	398
J. Rudolph	119	145	125	389
Total	592	735	703	2030

JAKES (1)

D. Keyser	153	167	149	473
D. McElrath	116	118	109	338
F. Markle	93	77	120	289
Blind	100	100	100	300
D. Williams	154	174	165	494
Total	625	631	644	1900

I.M.M. (3)

B. Marcus	119	142	138	399
H. Kreppel	135	125	124	384
B. Abelove	178	109	...	287
J. Lipshin	122	143	139	404
O. Muller	100	...	137	237
E. Skion	...	148	143	291
Total	654	667	681	2002

HERCULES (0)

D. Zebree	100	97	104	301
G. Scherer	108	105	139	352
H. Schlaiter	88	120	107	315
C. Horne	138	153	124	415
J. Conlin	118	127	125	370
Total	552	602	599	1753

Electrol League

TURRETS (2)

M. Weil	136	141	102	379
L. Olsen	144	195	113	451
J. Murphy	146	127	133	406
G. Cantor	143	145	174	462
W. Robinson	262	188	163	520
Total	729	796	682	2208

OFFICE (1)

V. Freese	116	139	172	427
J. Covey	152	126	116	395
L. Linn	...	100	...	100
J. Ashton	108	...	122	230
J. Simmons	169	148	150	467
H. Re	132	166	211	509
Total	677	679	771	2127

TEST LAB (3)

J. Frans	160	170	150	480
C. Kestor	130	...	122	252
T. Benson	146	136	136	467
L. Gaspary	163	149	206	509
M. Provenzano	202	168	167	537
K. Newell	...	136	...	136
Total	801	799	781	2381

GRINDERS (0)

R. Cord	174	189	168	522
H. Allermann	169	135	108	412
R. East	199	168	156	523
C. Bronco	112	...	119	231
J. Pelesky	140	...	192	332
J. Wood	...	100	...	100
F. Ellsworth	...	95	...	95
Total	794	675	743	2215

INSPECTION (0)

A. Zeigler	132	152	141	415
R. Verch	113	108	117	339
V. Peterson	109	143	106	358
V. Olsen	129	131	156	350
C. Nelson	150	128	149	427
Total	624	636	669	1929

DISPATCH (3)

D. Van Wagenen	98	104	...	202
B. Finkle	146	98	125	369
M. Mann	181	136	145	461
J. Murphy	162	162	176	500
J. Burns	140	200	146	486
J. Berardi	...	...	105	105
Total	727	699	697	2123

ACCOUNTING (3)

Augustine	162	161	160	483
Osterhoudt	153	142	...	295
Edwards	...	166	...	166
Barkow	...	178	155	333
Mosserie	122	...	167	289
Clark	141	...	146	287
Porch	149	147	183	479
Total	728	730	811	2269

AUTOMATICS (0)

Welch	161	131	187	479
Smith	120	104	...	224
Middaugh	110	...	120	230
Conant	145	120	162	427
Neer	165	152	87	424
Hayman	...	325	191	516
Total	721	632	797	2150

APPRENTICES (2)

F. Hoffman	176	123	185	474
H. Ellsworth	238	114	122	374
W. Short	...	111	159	270
L. Wiegert	179	141	144	464
J. Enright	236	...	...	236
R. Vincent	150	156	204	510
Total	779	645	794	2228

MAINTENANCE (1)

W. Stevenson	162	142	129	434
R. Snyder	152	144	127	423
F. Groat	153	124	142	419
D. Reichert	156	159	149	464
T. Caviere	238	251	128	617
Total	773	722	724	2219

Coming Sports

Organizations wishing to have notices of sports events published in this weekly summary are asked to notify the Sports Editor of The Freeman no later than Friday at 2 o'clock. Owing to various wartime factors, it is impossible to publish this column daily as was the practice last year.

SUNDAY, NOVEMBER 15

Bowling

Central Rec Alleys

7 p. m.—Mixed Canine League
Bull Dogs vs Greyhounds
Whippets vs Police Dogs
Terriers vs Scotties
Spaniels vs Great Danes

MONDAY, NOVEMBER 16

Bowling

Central Rec Alleys

7 p. m.—Independent League
Hi-Lo Tournament

Y. M. C. A. Alleys

9 p. m.—Federation League
Clinton Ave vs Fair St.
St. John's vs Baptists

Immanuel Alleys

7 p. m.—Freeman League
Team No. 1 vs Team No. 3

TUESDAY, NOVEMBER 17

Bowling

Immanuel Alleys

7 p. m.—Freeman League
Team No. 2 vs Team No. 4

Y. M. C. A. Alleys

7 p. m.—Federation League
Comforters vs Ahavath Israel
Presbyterians vs Port Ewen

Emerick's Alleys

7 p. m.—Emerick's Ladies' League
Kingston Coal vs Standards
Ertels vs Minasians
Reinas vs Phelen & Cahill
Williams Lake vs Elstons

9 p. m.—Emerick's Ladies' League
Becks vs Alpines
Mayorettes vs Schwenks

Central Rec Alleys

7 p. m.—Catholic League
Knights vs Presentations
Imm. Conception vs St. Colmans
St. Peters (K) vs Holy Name

9 p. m.—Central Rec League

WEDNESDAY, NOVEMBER 18

Bowling

Central Rec Alleys

7 p. m.—Catholic League
St. Mary's vs St. Peters (R)
St. Josephs vs St Anns

7 p. m.—Colonial Women's League
Kaplans vs Raimonds
Gils vs Nekos
Mayor's Stars vs Chez Emile
Cys vs Imperials

9 p. m.—Colonial Women's League
Feyes vs Zerocttes
Joneses vs Sams

Y. M. C. A. Alleys

7 p. m.—"Y" International League
Elstons vs E & T
Sears vs Matthews

9 p. m.—"Y" International League
Freeman No. 2 vs Terrors

Emerick's Alleys

7 p. m.—Silver Palace League
Vogels vs Eichlers
Centrals vs Shultis
Vining & Smith vs Jacks
Teetsels vs Joneses

9 p. m. Nocando League

THURSDAY, NOVEMBER 19

Bowling

Y. M. C. A. Alleys

7 p. m.—"Y" National League
Ertels vs Knitters
Canfield No. 1 vs Clariers

9 p. m.—"Y" National League
Canfield No. 2 vs Half Moon

Central Rec Alleys

7 p. m.—Wiltwyck League
9 p. m. Wiltwyck League
9 p. m.—Major League

FRIDAY, NOVEMBER 20

Bowling

Emerick's Alleys

9 p. m.—Silver Palace League
Forsts vs Millards

Central Rec Alleys

7 p. m.—Booster League
Worfs vs Greenes
Unknowns vs Piepers

9 p. m.—Booster League
Jakes vs Hercules
Eichlers vs I. M. M.

Y. M. C. A. Alleys

7 p. m.—"Y" American League
"Y" Couples vs Wonderly
Freeman No. 1 vs Electrol

9 p. m.—"Y" American League
Ballantines vs Pontiacs

FIGHTS LAST NIGHT

(By The Associated Press)

New York — Beau Jack, 132¾, Augusta, Ga., stopped Allie Stolz, 133¾, Newark, N. J. (7).

Philadelphia — Rocky Luciano, 155, Harrisburg, Pa., outpointed Manuel Rosa, 155½, Baltimore, (8).

Highland Park, N. J. — Artie Levine, 160, Brooklyn, outpointed Joe Snedeker, 158, Dunellen, N. J., (6).

Boston — Garvey Young, 148, U. S. Marine Corps, knocked out Bobby McIntyre, 141, Detroit, (5).

Chicago — Nate Bolden, 172, Chicago, outpointed Johnny Colan, 179, New York, (10).

Providence — Billy Speary, 129¾, Nanticoke, Pa., outpointed Pedro Hernandez, 126½, New York, (10).

Lakehurst Trips Football

Lakehurst, N. J. (AP)—The Lakehurst Naval Air Station never had a football team before this season. But the eleven developed by Coach Mal Elward, former Purdue mentor, already has won recognition as one of the east's strongest service teams.

Karam Is Hopeful For First Victory Of 1942-1943 Year

All Servicemen Will Be Admitted Free; Bucs Are Listed to Play in Preliminary Game

With the opening of the 1942-43 professional basketball season at the municipal auditorium only four days off, the Kingston Recreation committee announces that a great many of last year's fans already have requested reserved seat accommodations for the new campaign. The committee, incidentally, expects a good early season turnout for the contest Wednesday night when the Long Island Clippers will appear here.

Servicemen Come Free

Sid Lutzin had a couple of important announcements this morning when talking with a Freeman writer. He announced that all servicemen will be admitted free of charge to the game Wednesday night. Tickets must be secured at the Servicemen's Center on Broadway. Lutzin also said that Larry Epstein, American League referee, would be on hand to officiate the game.

After a few weeks of practice in New York gymnasiums, Manager "Turk" Karam, well-known sports figure in this town, declared yesterday that he believed the current edition of the Recs would get a severe test when the Clippers from Long Island come in Wednesday night. "The Clippers have a well-balanced team," Karam said, "and they have a great fellow in Lou Figari at the helm. Kingston fans who come to the auditorium Wednesday will see what I believe will be a first class early season basketball thriller."

While the Clippers will offer some outstanding basketball talent in Jake Ahearn, former Detroit Eagle star; Jerry Rizzo, "Gentleman" Jim Buckley, and others, Manager Karam's rejuvenated squad of newly-acquired players should take the floor at even odds to turn back the visitors.

Favorites to Play

The Recreations' roster was completed by Karam the latter part of this week and Karam waxed confidence when he was able to sign Herb Gershon and Ace Goldstein to the roster. "These two stars should pack a lot of strength for our team," remarked the Brooklyn Dodger official. Besides Gershon and Goldstein, two American League favorites, Karam signed Nick Shaback, Jim Naughton, Hagen Anderson, Howie Bollerman and "Porky" Rosen.

Speaking of Bollerman, Karam added, "Howie was a disappointment to Kingston fans last year but I'm pretty positive that the big blond center will prove to be a big help to the team this season. Howie has started early practices and says that he's ready for a big season."

Kingston fans will be glad to get another look at Shaback and Anderson, two stars who helped Kingston to get back on the professional bandwagon last year. Shaback, a young and aggressive ball player, was a big help in the offensive department in 1941-42 and with another season under his belt, should prove to be even stronger. Anderson needs no introduction. To name him as one of last year's most popular stars, would be putting it mildly. Hagen gives Kingston one of its best defensive ball players and he also breaks into the scoring column when the opportunity presents itself.

Preliminary Game

The Buccaneers and Forsts will meet in the preliminary Wednesday night at 8 o'clock. The main attraction is listed for 9 o'clock.

Sports Shorts

Owen Discusses Neale

Discussing last week-end's visit to Philadelphia, where the Eagles' coach, Greasy Neale, collapsed after the New York Giant game, Stout Steve Owen remarked soberly: "I always knew I would see one of us coaches go that way. I have felt like that myself. But Neale was all right—he was cursing me and my Giants as he crawled into the ambulance."

Trip by Boat

The Detroit Lions will do their part toward relieving wartime transportation and housing problems this week by making their trip to Cleveland on a large steamer. The boat also will serve as their hotel and will tie up one block from the Cleveland stadium.

Baker Will Play

Conway Baker, veteran Chicago guard who suffered a concussion in the Redskin game at Washington last week, will be ready to face Pittsburgh on November 22, the Cardinals' next league game, doctors have informed Coach Jimmy Conzelman.

Carr After Bandits

Joe Carr, business manager of the Pittsburgh Steelers, is pressing Detroit police for arrest of the two negro holdup men who stabbed him in the arm outside the Steelers' hotel last week. Carr is anxious to check up on the damage his left hook to the nose did to one of the bandits.

Endurance Record Snaps

Chuck Cherundolo, Pittsburgh Steeler center, who had played 416 out of 420 minutes before last week's game in Detroit, had g

The Weather

SATURDAY, NOVEMBER 14, 1942

Sun rises, 7:56 a. m.; sun sets, 5:33 p. m., E.W.T.
Weather, clear

The Temperature

The lowest temperature recorded during the night by The Freeman thermometer was 24 degrees. The highest point reached up until noon today was 27 degrees.

Weather Forecast

New York city and vicinity—This afternoon, cold and windy. Tonight, colder than last night. Lowest temperatures in the city, 18 degrees; in the suburbs, 15 degrees.



SNOW FLURRIES

Eastern New York — This afternoon, cold, with snow flurries in the north and central portions. Tonight, continued cold.

Patrolmen Give $2,058 to Local Christmas Cheer

The Mayor's Christmas Cheer Committee organized for the year on Friday afternoon at a meeting held with Mayor William F. Edelmuth at the city hall when Mrs. Christopher P. Roche was named chairman of the committee and Fred Schoonmaker of the Rondout National Bank was chosen to serve as secretary.

Mayor Edelmuth at the organization meeting reported that the first donation to be received was from the Kingston Patrolmen's Association who had presented him with a check for $2,058, part of the proceeds of the Newburgh-Kingston police departments' baseball game on July 13, of this year.

The check was presented to the mayor by a committee from the Patrolmen's Association composed of Captain James V. Simpson, President Joseph P. Fallon and Lieutenant Ernest Boss, shortly before the Christmas Cheer committee met and organized.

The committee also presented the mayor with a communication signed by the committee on baseball team in which it stated that the association take great pride and interest in the youth of the city, and derive much satisfaction from the spirit of friendship and good will that exists between the children and the police.

Single Manpower Head Considered

(Continued from Page One)

tration supporter who asked that his name not be used, pointed out that all selective service authority is vested in the President and that Mr. Roosevelt had created the present war manpower commission by executive order.

Several legislators expressed hope that, if Mr. Roosevelt creates a new over-all manpower agency he could persuade Bernard M. Baruch to head it. There also was speculation that the chief executive might turn this problem over to James F. Byrnes, the new economic director.

The present war manpower commission, headed by Paul V. McNutt, was criticized by the senate defense committee for failure to formulate a national manpower policy—a criticism that has been echoed privately in inner administration circles and publicly in the senate by Chairman Pepper (D.-Fla.) of a labor committee also inquiring into the problme.

Bitten by a Dog

William Davis of 27 Snyder avenue reported Friday to the police department that while he was on Bruyn avenue at noon that day he had been bitten in the leg by a dog owned by Frederick Crantz of 145 Elmendorf street.

BUSINESS NOTICES

KINGSTON TRANSFER CO., INC Storage warehouse. Local and long distance moving. Phone 910.

SHELDON TOMPKINS MOVING Local, Long Distance. Storage Modern Vans. Packed Personally. Ins. 32 Clinton Ave. Tel. 619.

VAN ETTEN & HOGAN
Wm. S. Hogan, Prop., 150 Wall St. Local, Long Distance Moving and Storage. Phone 661—459-J.

The Daily Freeman is on sale at the following stands in New York city:
Hotaling News Agency, Times Building, Broadway and 43rd street.

PETER C. OSTERHOUDT & SON Contractors, Builders and Jobbers. 80 Lucas Avenue Phone 616.

WHITE STAR TRANSFER CO. Storage-Warehouse. Local and long distance moving Phone 164

Floor Sander-$3.50 day. Shapiro's. 63 North Front. Tel. 2395.

STYLES EXPRESS, Cottekill, N. Y. Daily service to New York and New Jersey. Local and long distance moving and trucking. Phone Kingston 336-W-4, High Falls 2331.

Smith Ave. Storage Warehouse Local and Long Distance Moving 84-86 Smith Ave. Phone 4070.

Upholstering-Refinishing 30 years' experience. Wm. Moyle, 22 Brewster St. Phone 1616-M.

APPLES
ELMENDORF'S Orchards
1 mile out Hurley Ave.

Herman S. Wells, 75, Dies; Former Sheriff of County, Noted G.O.P. Figure

Herman S. Wells, 75, for years one of the most prominent residents of Ulster county, died at 7:30 o'clock this morning in his home in Ellenville, following an illness of several months. Funeral services will be held from the home on Tuesday afternoon at 2 o'clock.

Surviving are his widow, the former Miss Cora Schoonmaker; two brothers, William Wells of Saugerties and John Wells of New York city; a sister, Mrs. Alice Tucker of Connecticut, and a half sister, Mrs. Everett Becker of Saugerties.

Mr. Wells is a former sheriff of Ulster county, and for years was Republican leader in the town of Wawarsing, serving as a member of the village board, and as mayor of Ellenville for several years.

Mr. Wells was born in Stone Ridge April 23, 1867. When he was seven months old his parents moved to High Falls, where later he attended public school. He was early interested in the realities of life, however, for at the age of 12 years he was working as a lock-tender at old No. 10 lock on the Delaware & Hudson canal at High Falls. He worked there for two seasons and then for two years was employed as clerk in the store of Thomas Snyder, a well known High Falls merchant.

Meanwhile Mr. Well had taken a course of instruction in telegraphy and leaving the Snyder store he was engaged for two years by the Delaware & Hudson Canal Company as telegraph operator. Such was his proficiency that in 1886 he was transferred to Ellenville, where he was made manager of the telegraph office there for the canal company and the Western Union, which position he retained for a quarter of a century.

His activity and enterprise were demonstrated by the fact that during three years, in addition to taking care of the work of his office and conducting a news and stationery store, he built, owned and operated telephone lines which gave service to the people of Southern Ulster for many years. He also acquired control of the Delaware River Telephone and Telegraph Co., which operated in all Sullivan and part of Delaware county, becoming its president and treasurer.

In 1911, Mr. Wells disposed of his telephone interests to the New York Telephone Co., at the same time resigning from the Western Union management and engaged in the automobile business.

For some years he was also interested in the granite and marble business, in the well known firm of Ryan & Wells. He also had been engaged as superintndent of construction on county highways.

Mr. Wells served two terms as a member of the Board of Supervisors. His first term was in 1908-09, and the second 1932-33.

He was elected sheriff of Ulster county on the Republican ticket and served from 1924-26. For years he was Republican leader of the town of Wawarsing.

Always interested in firemanic matters he was a prominent member of Scorsby Hose Co., of Ellenville for years. For fifteen years he was also a member of the famous Clayton Band of Ellenville.

Fraternally Mr. Wells was a member of Wawarsing Lodge, F. & A. M., Wawarsing Chapter, R. A. M., Rondout Commandery and Cyprus Shrine of Albany. He had also been a member for many years of Awosting Lodge, Knights of Pythias.

Receives Commission in Quartermasters Corps

Mrs. Hiram Whitney of 137 Washington avenue is at Camp Lee, Va., attending the graduating exercises at the U. S. Army Quartermasters School, where her son, William, is being commissioned a second lieutenant. He entered the army last March as a private in the searchlight battalion of the Coast Artillery and took his basic training at Fort Eustis, Va., and Camp Stewart, Ga. After a five-days' furlough at home here Lieut. Whitney will take advanced officers training at the Army ordnance school at Baltimore, Md. Before entering the service he was employed in the office of industrial research of the DeLaval Separator Co., Poughkeepsie, where he went immediately following his graduation from Syracuse University in 1941.

Hotels Will Receive Coffee

Washington, Nov. 14 (AP)—Folks who drink their coffee at restaurants, hotels, hospitals and similar institutions will be less likely to feel the effects of the rationing program for the first two months than those who drink it at home, it appeared today. The Office of Price Administration announced that during December and January, those institutions will get as much coffee as they got in September and October. There was no change in previously announced plans for rationing coffee to individuals, who are allowed one pound each—if over 15 years of age—between November 29 and January 3.

DIED

ROBINS—In this city, November 13, 1942. Mary Louise Aschemeier, widow of William H. Robins.

Funeral services which will be strictly private will be held Monday at the home of her daughter, Mrs. Robert Murray, 81 Lucas avenue. Interment in Wiltwyck cemetery. Friends may call Sunday afternoon from 3 to 5, and Saturday and Sunday evenings from 7 to 9 o'clock.

IN MEMORIAM

NEWKIRK—In memory of Beryl G. Newkirk, our dear husband and father, who departed this life Nov. 14, 1939.
His memory is as dear today
As in the hour he passed away.
WIFE and DAUGHTERS.

Dies at Ellenville



HERMAN S. WELLS

Local Death Record

Mrs. Eva Oakley Beatty, formerly of Stone Ridge and the wife of John L. Beatty, died at her home in Pouglikeepsie Thursday. Funeral services will be held at the Stone Ridge Methodist Church Sunday afternoon at 1:30 o'clock. The Rev. William Winchell of Stone Ridge will officiate.

Ellenville, Nov. 13 — Mrs. T. E. H. Miller, a native of Ellenville, died on October 16 at Smyrna. Funeral services and burial were at Smyrna. Mrs. Miller had made her home there with Mrs. Maude Sweet for the past four years. She was born in Ellenville, May 16, 1854, a daughter of William and Caroline Hawxhurst.

Ellenville, Nov. 13 — Miss Gussie Baglieber, 32, daughter of Abram and Rose Berger Baglieber of 7 Ann street, Ellenville, died at her home on Thursday, November 5, after a long illness. She had been a patient at the Albany Hospital. Surviving beside her parents, is one brother, Jack Baglieber. Funeral services were held the same day at the home with burial in the Rebrew Aid cemetery.

Ellenville, Nov. 13 — Mrs. Pauline Berman Podber, 32, wife of Louis Podber of Ellenville, died at the Horton Memorial Hospital, Middletown, on November 6. She had been ill for two weeks. Funeral services were held the same day at 3 o'clock at the Pulling Funeral Home. Surviving beside her husband are two small children; her mother, Mrs. Berman; a sister, Mrs. Philip Gray of Green Acres; and a brother, Mana Berman, of Ellenville. Burial was in the Hebrew Aid cemetery.

Ellenville, Nov. 13 — Jacob Azer Rand, aged 66, died Sunday morning, November 8 in a Middletown hospital. He was born April 10, 1876, in Austria and married Mary Heim of Budapest, Hungary in 1895. In 1902 the family came to America. They have lived in Ellenville about 30 years. Surviving are his widow and five children; Aaron and Harry at home, Philip and Abram of Ellenville and one daughter, Mrs. Rose Waxman of New York. Funeral services were held on Sunday with burial in the Hebrew Aid cemetery at Wawarsing.

Ellenville, Nov. 13 — Mrs. Alice Morse Rippert, 76, widow of Jacob Rippert, died at her home on Tuthill avenue on Sunday, November 8, after a long illness. Mrs. Rippert was born at Ellenville on June 12, 1866, the daughter of Calvin and Mary Ann Teller Morse. She married Jacob Rippert 34 years ago. He died in 1934. Mrs. Rippert was a member of the Methodist Church and of the Woman's Society of the church. Surviving are one sister, Mrs. Isabelle Parker of Scarsdale, and several nieces and nephews. Funeral services were held at the home on Wednesday, November 11, the Rev. Donald H. Spencer, officiating. Burial was in the family plot in Fantinekill cemetery.

The funeral of Joseph I. Eckert, 86, who died Tuesday night at the home of his niece, Mrs. Walter Cole of the North Road, was held Friday afternoon at the Highland Methodist Church at 2:30 o'clock. The Rev. Samuel Arthur MacCormac, pastor, officiated. Burial was in the Highland cemetery under the direction of the Sutton Funeral Home of Clintondale. Mr. Eckert was employed by the West Shore Railroad for a number of years. He had retired several years ago. He was the son of the late Josiah and Cordelia Dilks Eckert. Mr. Eckert is survived by two brothers, Jacob Eckert and Edgar Eckert of New Paltz; five nieces, Mrs. Preston Coy and Mrs. Walter Rhodes of Clintondale; Mrs. Robert Wilkinson, Buffalo; Mrs. Conrad Thitchener and Mrs. Clarence W. Crauer, Poughkeepsie and Mrs. Lawrence Murphy, Newburgh; three nephews, Joseph I. Eckert, Panama; William and Henry Eckert of Albany and several great nieces and nephews.

Miss James to Wed

Harrisburg, Pa., Nov. 14 (AP)—Attractive Dorothy James, 27-year-old daughter of Pennsylvania's governor, Arthur H. James, will be married today to Deputy Attorney General Frank A. Sinon, 32. The governor will give the bride away at a single ring ceremony at 4 p. m. (E.W.T.) in Grace Methodist Church to which 800 guests have been invited. A reception will follow at the executive mansion.

30 Days in Jail

Harry Howard, 17, of 304 West 153 street, New York city, was arrested at Marlborough Friday by Trooper William Martin on a charge of petit larceny. Justice John Ruck, Jr., gave him 30 days in the Ulster county jail.

Beats All Axis In Steel Output

U. S. Is Now Shown Far Ahead of Best Enemy Nations Can Produce.

WASHINGTON. — Production of steel in the United States is far ahead of the best the Axis nations can do, according to the War Production board's iron and steel branch.

Axis steel production, including the German-controlled countries of Europe was about 74,000,000 ingot tons in 1941 whereas this country produced 82,027,557 tons last year and will top 86,000,000 tons this year.

More than 75 per cent of the country's steel output of 5,300,000 tons a month, is now going into direct war use and the remainder into such essential industries as railroad machinery manufacture, and the like, David F. Austin, acting chief of the iron and steel branch said. He added that 80 per cent of the steel being produced is being delivered on ratings A-1-A, or higher.

Record Since 1938.

The 5,300,000 tons a month currently being delivered represents finished steel products, a reduction of about 30 per cent from ingot production of more than 7,000,000 tons.

In terms of plates and shapes, sheets, bars, pipe, wire, rails, and the like, the United States this year will turn out about 62,000,000 tons. This is slightly more than 70 per cent of the 86,000,000 ingot tons the nation is expected to produce. The remaining 30 per cent goes back into the furnaces in the form of scrap.

This is the way the nation's ingot production has grown since 1939:

1939: 52,798,714 net tons.
1940: 66,982,686 net tons.
1941: 82,927,557 net tons.
1942: 86,000,000 net tons (estimated).

To make this increased production possible, steel-making capacity, as distinct from actual production, has been stepped up correspondingly. At the end of 1939, it was 81,000,000 tons; 1940, 84,000,000; 1941, 88,000,000. By the end of 1942 capacity probably will reach 93,000,000 tons and by mid-1943, 98,000,000.

In addition to the use of tremendous quantities of steel for weapons of war, considerable allotments also are going abroad into necessary construction, including hangars for airplanes, soldiers' housing, submarine nets and a wide variety of other products. Huge quantities also are required here for the building of new war plants and other essential requirements in connection with the war.

Balanced Program Sought.

"The problem of steel, then, is one of proper scheduling and planning in order to come out even on a well-balanced war production program," Mr. Austin said. "We want to make just as many tank guns as we need for tanks, no more and no less. And that goes for everything else.

"Scheduling has been a tough problem so far. After Pearl Harbor we roared out to make all of everything we could. We stopped the production of civilian articles so there was plenty of steel available for every factory for a while. Now the time has come when the program must be brought into balance. It's just now that we must make our 5,000,000 tons of production fit a demand of around 9,000,000 tons a month."

Hairdresser Wants to Scalp German Leader

OMAHA.—Salvatore ("Sammy") Consentino, beauty shop hairdresser, wants to scalp Hitler.

Born in Omaha, Sammy went to Italy with his parents in 1937 and served in the Italian army in Ethiopia and Albania. When Italy declared war on England, Sammy, who hadn't renounced his American citizenship, returned here. Now he's about to enter the American army.

Some of his brothers may be on the other side, but Sammy wants a chance at Hitler. "Him," says Sammy, "I would like to scalp."

Buddies of 1918 Meet At Project Pass Gate

SACRAMENTO, CALIF.—Vernon Hollinshead, a deputy sheriff on guard at a California defense project, asked a worker to show his pass before permitting him to enter.

Recognition flashed simultaneously on the faces of the motorist and Hollinshead when the pass was produced. The driver was Manuel Maciel, of Sacramento, Hollinshead's buddy in France 25 years ago.

Both were buglers in the Seventh division, 24th field artillery. They had not seen each other since their war days.

Beach Umbrella Is Used To Screen Shop Robbery

PHILADELPHIA.—A beach umbrella is the latest addition to burglar equipment.

Thieves put up the umbrella in front of a store and went to work screened from the view of passers-by. They cut out a panel in the door, climbed into the store and stole a radio, school supplies, candy and cigarettes.

They got the umbrella from a lawn in front of the store.

Gas rationing drove so many people in Eire to the use of electric stoves that electricity for lighting and heating now also must be rationed.

A Johannesburg, South Africa, man has just invented an automobile headlight which is not visible from above, but discernible to traffic at a distance.

Grangers Receive F.D.R.'s Message

Praises Farmers' Work This Year; Asks for More in Future

By ARTHUR E. BURGESS

Wenatchee, Wash., Nov. 14 (AP)—President Roosevelt told the nation's Grangers today, in a special message to their 76th national convention, that "in this war, the need for American food and other farm products is almost without limit."

"This year American farmers made a magnificent response to the demands upon them," the President said in a message to the Grange master, Albert S. Goss. "Those demands are increasing; so are the obstacles in meeting them.

"The rural families of the United States face many sacrifices, many difficulties. The nation looks to them to produce the food we need to win this war, and to fulfill all their other wartime obligations as citizens. As in the past, the great farm organizations have a large place in helping farmers work together for victory."

In a message as one Granger to another—the President has been a member of the Chapel Corners Grange in Dutchess county, New York, for 27 years—the Chief Executive expressed the belief that "in all its long history, the national Grange never has met at a time when the nation depended more upon its farmers, and farmers faced so many grave decisions. I say this in the knowledge that the Grange was born in the very shadow of the Civil War x x x."

The President's message shared convention interest with a sharply critical report on the synthetic rubber situation by E. T. Taylor, chairman of the Grange's potent transportation committee.

Denouncing what he charged were obstacles placed in the way of synthetic rubber development by selfish interests, Taylor, master of the Idaho State Grange, reported that a new and secret process had been devised.

He said the process was "just about as simple as dropping some potatoes, wheat or beans in a kettle, adding some gelatin, cooking it a while and then putting on your new tires and driving away."

The secret process, Taylor said, has been offered to the War Production Board and "would eliminate even the necessity of making alcohol in the process, but so far we have had no encouragement."

He stressed these contentions:

One bushel of wheat, currently selling for about one dollar could make two 6:00-16 tires, or seven recaps, or 3.2 gallons of alcohol.

The process would produce synthetic rubber at less than 10 cents a pound.

Production from farm products could be started in one-third the time it would take under the petroleum process. The cost and the use of critical materials would be only half as much.

The California Winery Association has offered its idle plants and machinery, with an annual capacity of 100,000,000 gallons of alcohol, to a non-profit organization to bring about production of synthetic rubber.

The Tri-State Industrial and Synthetic Rubber Association, a new organization of farmers, civic, industrial and education groups, is ready to start production whenever the government gives a "go ahead" signal.

Taylor charged that "the greed of the rubber, petroleum and industrial alcohol industries," fearing post-war competition, was blocking development of the synthetic rubber processes.

Japanese Admit Naval Damage in Solomons Battle

(Continued from Page One)

of a five-inch shell from a Japanese shore battery.

On the New Guinea front, northwest of Guadalcanal, Gen. Douglas MacArthur's headquarters reported that Australian troops advanced two and one-half miles to envelop another Japanese position after counting 700 to 800 enemy killed in previous encirclements.

Latest reports from the battlefront said the Australians were pressing forward rapidly toward the main Japanese invasion base at Buna, 120 miles across the Papua peninsula from Port Moresby.

Soldiers Pay Visit

Acting Sgt. Clarence VanDerZee and Pvt. Thomas VanDerZee, Jr., spent last week-end at their respective homes on Pierpont and Pine streets. They are stationed at Fort Eustis, Va.

BAREFOOT PILGRIM BUSY

Mary Garvin, "the poor pilgrim," is now engaged in a barefoot pilgrimage which will take her to all the holy places of Eire to pray for the sick. A bent figure clad in tatters and without shoes, the pilgrim said she already had walked hundreds of miles when she visited Glendalough recently. She walked from ruin to ruin, and spent the night in a graveyard.

KING'S PAL PICKS MEXICO

Viscount Poline Salceda, who was a personal friend of the late Alfanso XIII of Spain, has decided to make Mexico his residence until conditions improv in Europe. He was prominent in the political life of Spain in the last days of the monarchy but now is in the bad graces of France. After being in Mexico City for some months, he was in New York and Havana for a short time.

Most English-language films shown in Argentina in the last year were from the United States.

Pilot Found



Capt. William T. Cherry, Jr., pilot of the plane in which Capt. Eddie Rickenbacker and other officers disappeared in the Pacific, was rescued November 12, the army announced. Hope was expressed that others from the plane might be floating on life rafts in the vicinity.

Navy Rescues Ed Rickenbacker

(Continued from Page One)

czyk who was with them died several days ago and was buried at sea.

"Lieutenant James C. Whitaker, Lieutenant John J. De Angelis and Staff Sergeant James Reynolds, all of the United States army who were also aboard the missing plane, have been located by a Catalina flying boat ashore on a small island in the south Pacific.

"With the rescue of Captain William T. Cherry, United States army, this makes all the personnel of the Rickenbacker party accounted for."

The rescue of Cherry was announced yesterday. The War Department said that, although weakened by about three weeks exposure to sun and sea he was "in good condition."

Cherry was the pilot of the plane, which was carrying Rickenbacker to the war zone for a survey of air force operations for Secretary of War Stimson.

The famous World War flier's party had been last heard from October 21 when a radio message came through saying the plane had only about one hour's supply of gasoline.

In the long days of uncertainty which followed that message, American ships and planes swept over hundreds and hundreds of square miles of the south Pacific looking for the little rubber boats or other evidences of the presence of the Rickenbacker party.

Second High Adventure

This was the second time in recent years that Rickenbacker, who shot down a score of German planes in France in the last great war, has encountered high adventure and great danger as a result of aerial mishap. Two years ago he survived the crash of an airliner near Atlanta, Ga., although some others among the passengers and crew at that time were killed. Rickenbacker was severely injured then.

Through the long days of waiting this time two persons typified America's hope that Rickenbacker would yet be saved.

His wife had said: "Eddie will turn up. He's too old a hand to get lost in any airplane now."

Stimson had commented that Rickenbacker was "an exception to ordinary rules."

The Catalina flying boat which found Captain Rickenbacker and his army flight companions in the south Pacific is the type of plane of which the navy has relied most heavily for scouting and patrol in all the war zones where the navy maintains bases or outposts.

Wife's Statement

Rickenbacker's wife issued the following statement from her New York home:

"I have just been advised by General H. H. Arnold of my husband's rescue. Of course the tension we all have been under began being relieved yesterday by the discovery of Capt. William T. Cherry, Jr., pilot of the ship.

"As stated before, my belief in the resourcefulness of this wonderful group of men, to say nothing of the constant prayers of Eddie's thousands of admirers and friends, would make it possible for them to withstand the strain until the War Department's thorough and efficient search brought about their ultimate rescue.

"I can't speak too highly of the wonderful cooperation of the army and navy and wish I could thank every one who participated personally. I have not a doubt in my mind about the wonderful reception given them by the men on that rubber raft when they were found."

El Salvador Breaks

San Salvador, El Salvador, Nov. 14 (AP) — The government announced today that El Salvador has severed diplomatic relations with Vichy France as a result of the German march into the former unoccupied French zone.

Suspended Sentence

Roscoe Williams of Abruyn street, charged with disorderly conduct, was given a suspended sentence when arraigned before Judge Matthew V. Cahill in police court today.

Name Was Lane

Through a misprint the name of a woman arrested the other day by the police was given as "Agnes Labe." The last name should have been given as "Lane."

Mexico's first official mineralogy collection has just been established in the State Institute at Guanajuato City.

Official Estimates Are Given in Answer to Teen Age Draft Bill Questions

Six Persons Die In Kaiser Blaze; 40 Others Burned

Vancouver, Wash., Nov. 14 (AP)—A fire which started in a wastebasket and "seemed to explode all over the room" killed at least six persons and burned 40 others as it levelled a two-story wooden dormitory at the Henry J. Kaiser shipyard here last night.

A search of the smouldering ruins continued today in the fear more bodies might be discovered. Shipyard officials had no idea just how many persons were trapped by the sudden blaze, and the only list of occupants was destroyed with the building.

Deputy Sheriff Fred Greenwood said he noticed smoke while on an inspection tour, and traced it to a linen storage room.

As he opened the door, the fire, already burning briskly in the wastebasket, flashed up.

"It seemed to explode all over the room," Greenwood said.

"I didn't even have a chance to sound the fire alarm. I ran down the hall as fast as I could and the fire was right at my heels. I thought of the fellows upstairs and I ran up to warn them.

"The fire got there almost as soon as I did. I shouted to Charley Dick, and he ran down one wing, warning everybody and I took the other wing. But the fire came so fast that I could only shout, 'Fire', and pound on the doors as I went past. Some of the men were asleep in their rooms. They didn't have a chance."

Six bodies, burned beyond recognition, were taken out after the flames subsided. None of the injured was burned gravely.

Officials said the building housed 320—30 of them women—but that not more than half would have been inside at the time. Some of the occupants were recruited recently in New York.

Poachers Active In Mountains

Troopers Ask People Who Hear Shots to Report

Numerous cases of hi-jacking of deer in the Phoenicia and Mt. Tremper section are reported. Troopers Raymond Dunn and Frank Maish said this morning that they have come across half a dozen or more carcasses of deer that have been shot and left lying in the woods. One of the latest finds was that of a good sized buck, its body filled with buckshot. The animal apparently had gone on some distance after being shot and the night hunter who did the deed either lost the animal in the dark or was afraid to follow the trail.

Troopers are hampered in their efforts to apprehend these lawbreakers, by the fact that in many cases, persons who hear the shots do not report the matter to the state police until it is too late to do much about it.

Elephant Chase Goes On

Huntington, Ind., Nov. 14 (AP)—The chase after Modoc, the two-ton female elephant who refused to act like a lady, was still on today after more than 60 hours of weary bush-beating by circus roustabouts, police, farmers and others, including the governor of Indiana. The elusive elephant, who broke from her handlers Wednesday at Wabash, and took to the Wabash river bottomlands after a brief but destructive tour through town, meandered over to Huntington yesterday where Gov. Henry F. Schricker joined the hunt for a short while but gave up to keep a speaking engagement.

Will Use Plain English

Washington, Nov. 14 (AP)—The Office of Price Administration broke with tradition today by putting one of its orders into plain English. The order, which incidentally revised the price ceiling on industrial wooden boxes, was explained by O.P.A. as a first step in a continuing effort to put price regulations in "a simple narrative and explanatory style." Besides omitting legal phraseology, the order is completely rearranged to present the scope and operation of the new ceiling in "logical" fashion, O.P.A. said.

Washington, Nov. 14 (AP)—Here are answers, based upon official statements and estimates, to questions on the effect of the teen-age draft bill:

Q. How many 18 and 19-year-olds will be eligible for military service?

A. Approximately 2,400,000 registered last June 30 and another 1,800,000 who have reached 18 since then or will do so during the next year will probably be registered January 1, 1944.

Q. Will they all be drafted?

A. No. Many of the June 30 registrants have already reached 20 and been inducted, many more have volunteered for the Army, Navy, Marines or Coast Guard or enrolled in Reserve units, many are physically unfit, and some will be deferred on occupational or dependency grounds.

Q. How many actually will enter the fighting forces?

A. About 800,000 to 900,000 physically fit men who have not volunteered are left over from the June 30 registrations, and about 1,275,000 other physically fit teenagers should register during 1943. Most of them are expected to enlist or be drafted.

Q. How far will they go toward satisfying the foreseeable requirements of the military services?

A. They should furnish more than 2,000,000 of the 4,500,000 men needed by the end of next year to give the United States an Army of 7,500,000, a Navy of 2,500,000, and a Marine and Coast Guard strength of 700,000, making our total fighting forces 9,700,000.

Q. When will they start drafting 18 and 19-year-olds who already are registered?

A. That depends upon what advance preparations local draft boards have made to meet calls with older men and how quickly the boards classify teen-agers as ready for service. Selective Service Director Lewis B. Hershey estimated inductions could begin generally in 30 to 40 days after the President signed the bill.

Q. What about the 18-year-olds who haven't been registered and those who become 18 later?

A. Regulations for their registration will be issued by the President, who may set specific registration dates or provide that each youth shall register within a designated time after he reaches 18. After that, they will be subject to induction at the call of their draft boards.

Q. Will youths be taken out of school for the armed services?

A. Those in high school who are called during the last half of the school year may be deferred until next July 1 if they ask to finish out the year. Collegians in reserve units will not be drafted, but will remain subject to call to active duty at any time. Other collegians who are physically fit will be subject to induction.

Q. What will be the effect upon the colleges?

A. This hasn't received official clarification yet. Rep. Sparkman (D-Ala) said the Army would put selected men through college courses of nine to 27 months at government expense, making the selections after these men have been inducted. The Navy has not revealed its plans. Nearly 50 small colleges closed before the teen-age bill passed.

Q. What effect will the teen-age draft have on married men?

A. It will lessen the number of them drafted to the extent to which teen-agers are taken to meet Army calls. This could mean interruption or postponement of the calling of married men for two months or more, or greatly ease calls upon them for that period and lengthen such calls indefinitely. Generally speaking, it will practically assure married men with children that they will not be called before October 1, 1943, at the earliest.

Sheep men of Queensland report that drouth conditions have caused the demand for workers to triple, but not one man is available.

Maple Arch Homestead
One Mile Past Old Hurley
PHONE 4598-J
SUNDAY, NOV. 15
MENU
Cranberry Juice Cocktail
Grapefruit in the Half Shell
Chicken Soup or Tomato Soup
Vegetable Salad Bowl
Fried Chicken Loin of Pork
Lemon Sherbet, Mashed Potatoes
Cabbage au Gratin
Fried Apples and Onions
Green Peas Corn Bread
Apple Pie, Plum Pie
Coronation Butterscotch Pie
Fruit Pudding with Lemon Sauce
$1.25
Dinner Served 12 to 7 P. M.

APPLES bu. 50c
FINE DROPS
HAND PICKED
$1.00 bu.
FRESHLY MADE
Sweet Cider gal. 25c
Bring Your Containers
VOGT'S
Orchard Hills, Hurley, N.Y.

C.C.Froude
Chiropractor
319 Wall St.
Newberry Bldg.
Oldest established Chiropractor in Kingston and vicinity. In practice since 1915.
Phone 4018.
If no answer, call 693.
Hours: 3 to 4 and by appointment.
Graduate nurse in attendance



DANCING TONITE
BECAUSE IT'S NOT FAR TO
TAKE A CAR
THE AVALON
ROUTE 28 — 3 MILES FROM KINGSTON
Featuring
GEORGE MARGOLIS and his ORCHESTRA
Best of Foods, Beer, Wines and Liquors.
—SWING AND SWAY THE AVALON WAY
AL JONES, Prop. PHONE 4468. FRANK JONES, Mgr.